



City of Chicago



Or2020-114

Office of the City Clerk

Document Tracking Sheet

Meeting Date:	4/22/2020
Sponsor(s):	Dowell (3)
Type:	Order
Title:	Issuance of permits for sign(s)/signboard(s) at 110 E Cermak Rd
Committee(s) Assignment:	Committee on Zoning, Landmarks and Building Standards

CITY COUNCIL
COMMITTEE ON ZONING, LANDMARKS AND BUILDING STANDARDS

COUNCIL ORDER

RE: Approval of sign over 100 square feet in area or over 24 feet above grade

ORDERED, that the City Council hereby approves the following sign application submitted by:

Applicant: South Loop 2 Fitness, LLC

(* The Applicant is the owner of the real property or the business tenant of the real property. Do not list the sign contractor, sign erector, sign company or advertising entity in the above space.)

This Order approves the following sign in accordance with Municipal Code of Chicago Section 13-20-680:

Address of Sign: 110 E Cermak Chicago, IL 60616

Zoning District: PD 681

DOB Sign Permit Application #: 100864783

Sign Details:

1. On-premise Yes OR Off-premise No

2. Static sign Yes OR Dynamic-image display sign No

3. Number of sign faces 1

4. Projecting over the public way Yes (Yes or No) If yes, Public Way Use #: 1144720

5. Dimensions: Length 34 feet 1 inches Height 4 feet 8 inches

Total square feet in area: 159 feet 0 inches

6. Height above grade: 14 feet 0 inches

7. Elevation (side of building or lot where the sign will be erected): South

8. Name of Sign Contractor/Erector: Aurora Sign

To be legal, such sign shall comply with all provisions of Title 17 of the Chicago Municipal Code ("Zoning Ordinance") and all other provisions of the Municipal Code governing the permitting, construction and maintenance and removal of signs and sign structures. Failure of the applicant and the applicant's successors to comply shall be grounds for invalidation or revocation of the sign permit.

Pat Dowell

Alderman

3

Ward

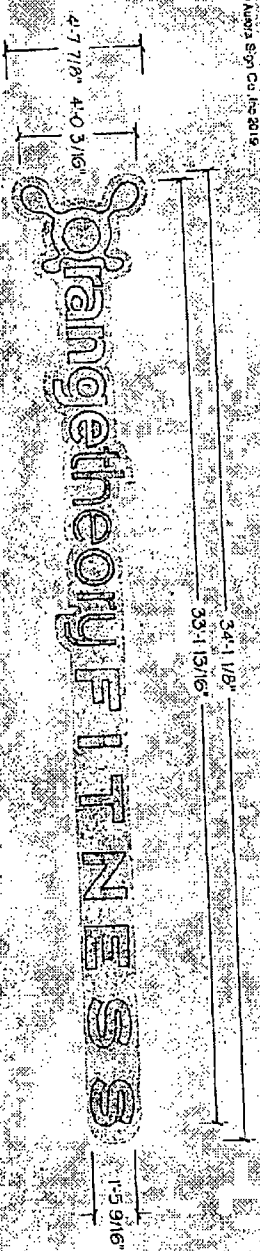

ILLUMINATED CHANNEL LETTERS WITH BACKER ON RACEWAY

FABRICATE AND INSTALL LETTERS OF ALUMINUM AND ACRYLIC. LETTER FACES TO BE ACRYLIC WITH VINYL APPLIED FIRST SURFACE. BACKER TO BE PAINTED ALUMINUM. TRIM/PAT AND RETURNS TO BE BLACK. RACEWAY TO BE PAINTED TO MATCH WALL. ALL EXPOSED METAL SURFACES TO BE COATED WITH ACRYLIC POLYURETHANE. INTERNAL ILLUMINATION TO BE WHITE LEDS. SCALE - 1/4" = 1'

ORANGE: 3M 3630-44	
RED: 3M 3630-33	
GRAY: 3M 3630-71 SHADOW GREY	
BRUSHED ALUMINUM	

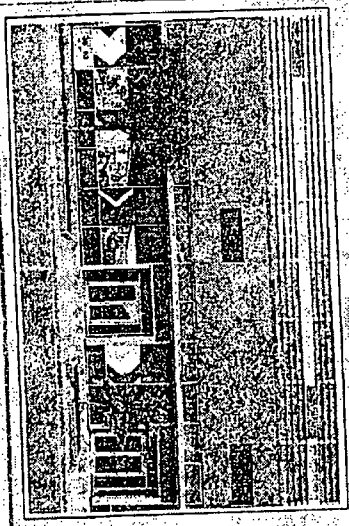

Face: #129 White Acrylic
 Fin: #12930-33 Red
 Return: Pre-coated black aluminum
 Trim: CP Black Anodize
 Backer: Pre-coated white aluminum
 LED: White module

Face: #133 White Acrylic
 Fin: #13330-71 Shadow Gray
 Return: Pre-coated black aluminum
 Trim: CP Black Anodize
 Backer: Pre-coated white aluminum
 LED: White module

INSTALLATION INSTRUCTIONS

ENTER SIGN ON FACADE AS SHOWN. CONNECT TO ELECTRICAL SERVICE TO BE PROVIDED BY OTHERS PRIOR TO INSTALL.

SIGN TO BE UL LISTED

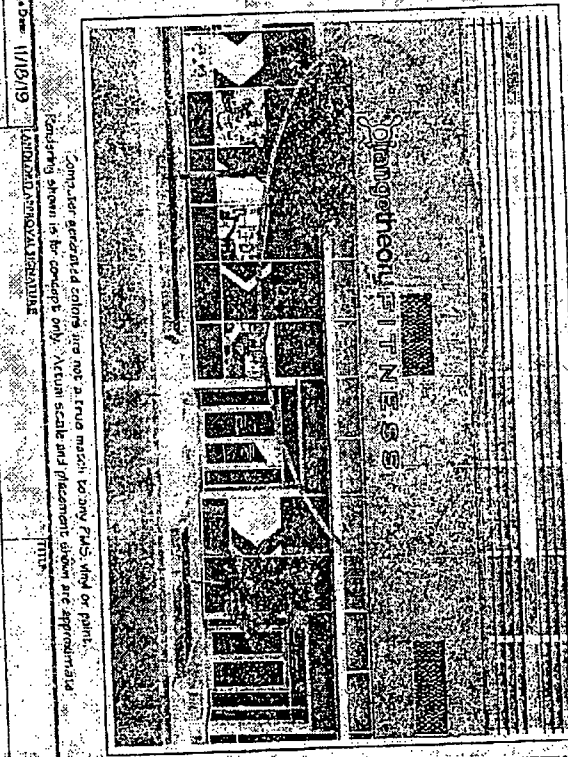
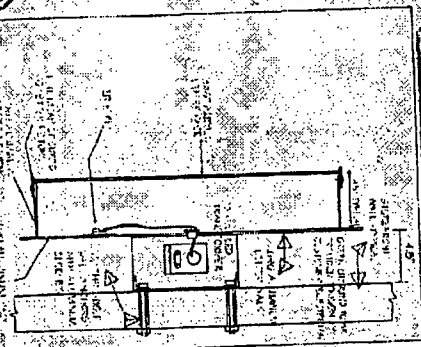

1100 Route 34
 Aurora, Illinois 60503
 630 898 5900 Office
 630 898 6091 Fax

Customer Name: **CERMAK**

Address: **110 E CERMAK CHICAGO, IL**

Order # **181406** Date **3/3** Order Date **11/19/19**

Order Date **2/25/20**

Company generated signs are not a true match to any PMS, spot or print. Color matching system is for reference only. Actual scale and placement shown are approximate.

DATE

AURORA SIGN CO.

NOTE: THIS DOCUMENT IS THE PROPERTY OF AURORA SIGN CO. IT IS NOT TO BE REPRODUCED, COPIED, OR DISTRIBUTED IN ANY MANNER WITHOUT WRITTEN CONSENT FROM AURORA SIGN CO. SIGNAGE IS TO BE INSTALLED IN THE MANNER AND LOCATION SPECIFIED ON THESE DRAWINGS.