



Office of the Chicago City
Clerk



O2011-9241

Office of the City Clerk

City Council Document Tracking Sheet

Meeting Date:	11/2/2011
Sponsor(s):	Reilly, Brendan (42)
Type:	Ordinance
Title:	Grant(s) of Privilege in Public Way for Corner Bakery Cafe
Committee(s) Assignment:	Committee on Transportation and Public Way

ORDINANCE
CORNER BAKERY CAFE
Acct. No. 298727 - 12
Permit No. 1098364

Be It Ordained by the City Council of the City of Chicago:

SECTION 1. Permission and authority are hereby given and granted to CORNER BAKERY CAFE, upon the terms and subject to the conditions of this ordinance to maintain and use one (1) sign(s) projecting over the public right-of-way attached to its premises known as 188 W. Washington St..

Said sign structure(s) measures as follows; along WEST WASHINGTON:
One (1) at five (5) feet in length, six (6) feet in height and thirteen point five (13.5) feet above grade level.

The location of said privilege shall be as shown on prints kept on file with the Department of Business Affairs and Consumer Protection and the Office of the City Clerk.

Said privilege shall be constructed in accordance with plans and specifications approved by the Department of Transportation (Division of Project Development) and Zoning Department - Signs.

This grant of privilege in the public way shall be subject to the provisions of Section 10-28-015 and all other required provisions of the Municipal Code of Chicago.

The grantee shall pay to the City of Chicago as compensation for the privilege #1098364 herein granted the sum of three hundred (\$300.00) per annum in advance.

A 25% penalty will be added for payments received after due date.

The permit holder agrees to hold the City of Chicago harmless for any damage, relocation or replacement costs associated with damage, relocation or removal of private property caused by the City performing work in the public way.

Authority herein given and granted for a period of five (5) years from and after 10/04/2011.

Alderman _____

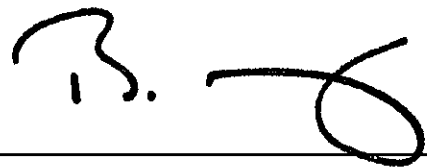
A handwritten signature in black ink, appearing to read 'B. Reilly', written over a horizontal line.

Brendan Reilly 42nd Ward

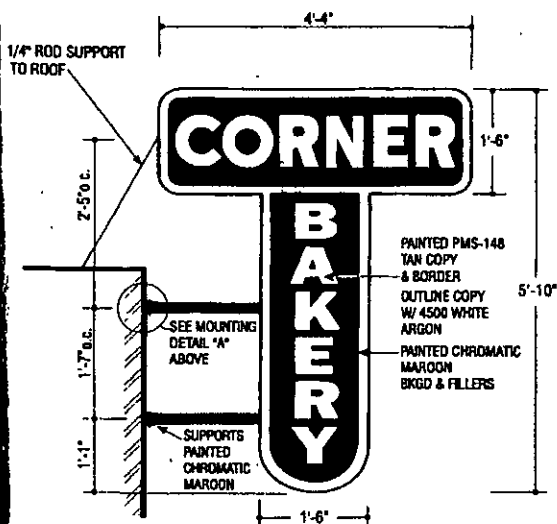

CB-26-TWS

D/F PROJECTING CORNER SIGN

3/4" = 1'-0"

(1) REQ'D

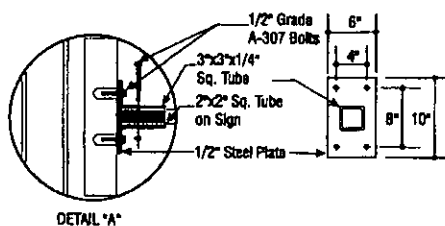
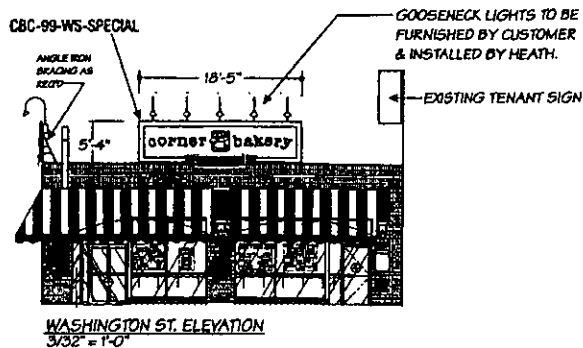

DETAIL "A"

**corner
bakery™**



Heath and Company - Signs Manufacturers
 6300 North Highway 121 - Dallas, Texas 75248
 (917) 888-8277 - (800) 827-0406 - Fax (917) 888-8143
 Cities: Los Angeles - Tampa - Tallahassee - Houston - Seattle
 San Antonio - Chicago - Atlanta - Portland - Spokane
 Building Quality Signage
 For American Business Since 1949

Revisions:
1. CORN. BAK. SIGN TO ALUM. & TUBES 12/2/99
2.
3.
4.
5.
6.
7.

Project: **CORNER BAKERY**

Address: **WASHINGTON ST.**

City/State: **CHICAGO, IL**

Date: **12/2/99**

Drawn By: **MG**

Salesman: **DUNAYAN**

Sign Description:
 TWO (2) ALUM. PANEL SIGNS W/ FRAME;
 ONE (1) "T" SIGN

HEATH AND COMPANY'S RIGHT
 installation details as shown on any drawing represent its best
 knowledge. The person accepting material for specific work must
 read the contract or order to determine for a full and complete
 understanding of the full and complete requirements.
 This drawing is being provided as part of a proposed contract and is
 not to be released, copied or reproduced without the permission of
 Heath & Company, LLC or its authorized agent.

Job Number:

Design Number Sheet Number

ED00022-R1

2 Of 2