



# City of Chicago



Or2022-158

Office of the City Clerk

## Document Tracking Sheet

**Meeting Date:** 6/22/2022 .

**Sponsor(s):** Maldonado (26)

**Type:** Order

**Title:** Issuance of permits for sign(s)/signboard(s) at 1044 N  
Francisco Ave - east elevation

**Committee(s) Assignment:** Committee on Zoning, Landmarks and Building Standards

CITY COUNCIL  
COMMITTEE ON ZONING, LANDMARKS AND BUILDING STANDARDS

COUNCIL ORDER

RE: Approval of sign over 100 square feet in area or over 24 feet above grade

ORDERED, that the City Council hereby approves the following sign application submitted by:

Applicant\*: HUMBODLT PARK HEALTH

(\* The Applicant is the owner of the real property or the business tenant of the real property. Do not list the sign contractor, sign erector, sign company or advertising entity in the above space.)

This Order approves the following sign in accordance with Municipal Code of Chicago Section 13-20-680:

Address of Sign: 1044 NORTH FRANCISCO Chicago, IL 60622

Zoning District: PD

DOB Sign Permit Application #: 100970658

Sign Details:

1. On-premise  OR Off-premise

2. Static sign  OR Dynamic-image display sign

3. Number of sign faces 1

4. Projecting over the public way NO (Yes or No) If yes, Public Way Use #: \_\_\_\_\_

5. Dimensions: Length 20 feet 2.875 inches Height 2 feet 7.5 inches

Total square feet in area: 53 feet .13 inches

6. Height above grade: 48 feet 0 inches

7. Elevation (side of building or lot where the sign will be erected): EAST

8. Name of Sign Contractor/Erector: POBLOCKI SIGN COMPANY

To be legal, such sign shall comply with all provisions of Title 17 of the Chicago Municipal Code ("Zoning Ordinance") and all other provisions of the Municipal Code governing the permitting, construction and maintenance and removal of signs and sign structures. Failure of the applicant and the applicant's successors to comply shall be grounds for invalidation or revocation of the sign permit.

  
Alderman

26  
Ward





POBLOCKI  
ARCHITECTS, INC.  
1000 N. 17TH AVENUE, SUITE 100  
DENVER, CO 80202  
TEL: 303.733.1100  
WWW.POBLOCKIARCHITECTS.COM

**Project**  
**HUMBOLT PARK HEALTH**

**Contractor**  
CH2M HILL

**Scale**  
AS NOTED

**Notes**

**Revisions**

REV. NO. DATE BY

**Drawn By**  
DANN ROBERTS

**Scale**  
1/4" = 1'-0"

**Sheet No.**  
EAST

**CAB-02**  
CABINET

Sheet Type

**90681**

**SOI**

Scale

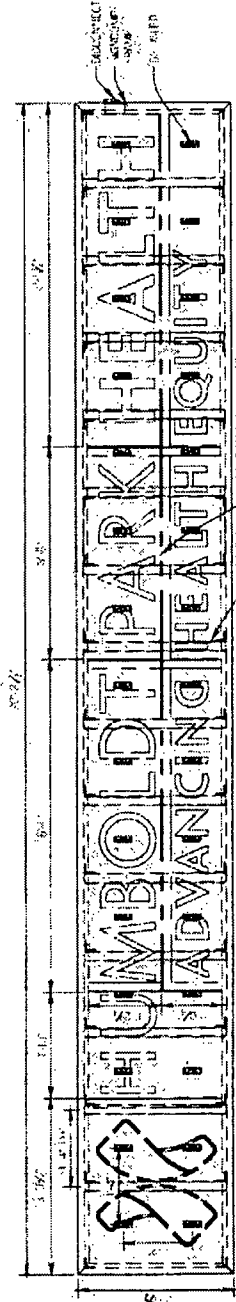
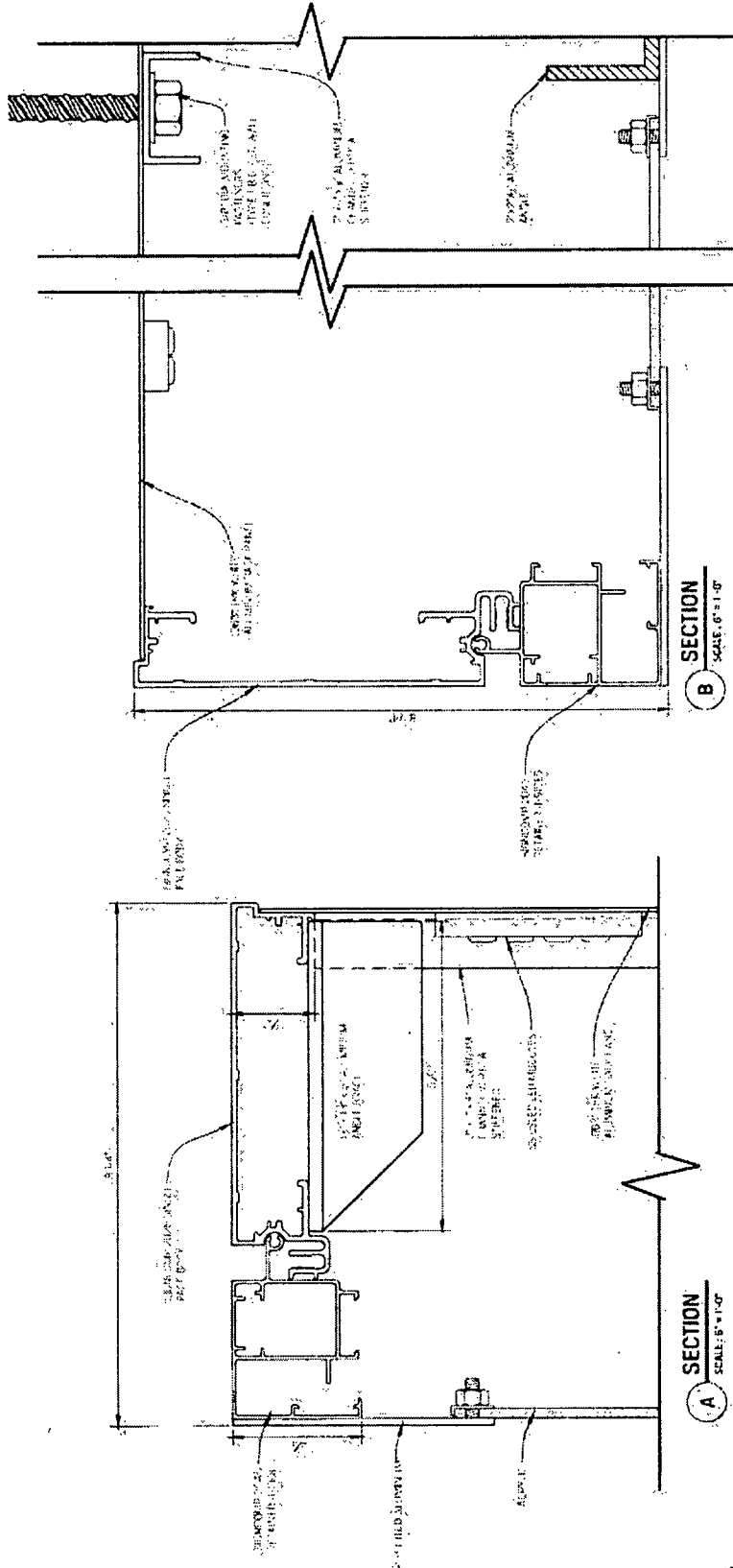

**NOTE:**  
REMOTE POWER SUPPLY BEHIND CABINET!  
REFER TO ELECTRICAL CONTRACTOR FOR  
CABINET INSTALLATION  
FOR A COMPLETE LIST OF MATERIALS AND  
FINISHES, REFER TO THE PROJECT MANUAL  
PART 28 - MILLWORK, CABINETS, CASES,  
PARTS, AND ACCESSORIES, SECTION 28-00-00  
PART 28-00-00, 28-00-00, 28-00-00, 28-00-00

**FRONT ELEVATION**  
SCALE: 1/4" = 1'-0"

**HUMBOLDT PARK HEALTH  
1044 NORTH FRANCISCO  
CHICAGO, IL 60622**

**POBLOCKI SIGN COMPANY  
922 SOUTH 70TH STREET**

**MILWAUKEE, WI 53214**  
**POBLOCKI**  
708-299-9026

