



# City of Chicago



Or2023-202

Office of the City Clerk

## Document Tracking Sheet

<b>Meeting Date:</b>	5/24/2023
<b>Sponsor(s):</b>	Napolitano (41)
<b>Type:</b>	Order
<b>Title:</b>	Issuance of permits for sign(s)/signboard(s) at 838 Patton Dr. -- Permit No. 101015881
<b>Committee(s) Assignment:</b>	Committee on Zoning, Landmarks and Building Standards

CITY COUNCIL  
COMMITTEE ON ZONING, LANDMARKS AND BUILDING STANDARDS

COUNCIL ORDER

RE: Approval of sign over 100 square feet in area or over 24 feet above grade

ORDERED, that the City Council hereby approves the following sign application submitted by:

Applicant\*: Kalitta Air

(\* The Applicant is the owner of the real property or the business tenant of the real property. Do not list the sign contractor, sign erector, sign company or advertising entity in the above space.)

This Order approves the following sign in accordance with Municipal Code of Chicago Section 13-20-680:

Address of Sign: 838 Patton Drive Chicago, IL 60666

Zoning District: PD-0

DOB Sign Permit Application #: 101015881

Sign Details:

1. On-premise  OR Off-premise

2. Static sign  OR Dynamic-image display sign

3. Number of sign faces 1

4. Projecting over the public way No (Yes or No) If yes, Public Way Use #: \_\_\_\_\_

5. Dimensions: Length 20 feet 9 inches Height 3 feet 5 inches

Total square feet in area: 70 feet 9 inches

6. Height above grade: 24 feet \_\_\_\_\_ inches

7. Elevation (side of building or lot where the sign will be erected): East

8. Name of Sign Contractor/Erector: Bright Light Sign Co.

To be legal, such sign shall comply with all provisions of Title 17 of the Chicago Municipal Code ("Zoning Ordinance") and all other provisions of the Municipal Code governing the permitting, construction and maintenance and removal of signs and sign structures. Failure of the applicant and the applicant's successors to comply shall be grounds for invalidation or revocation of the sign permit.

  
Alderman

4157  
Ward

20' 9"

# KALITTA AIR

41"

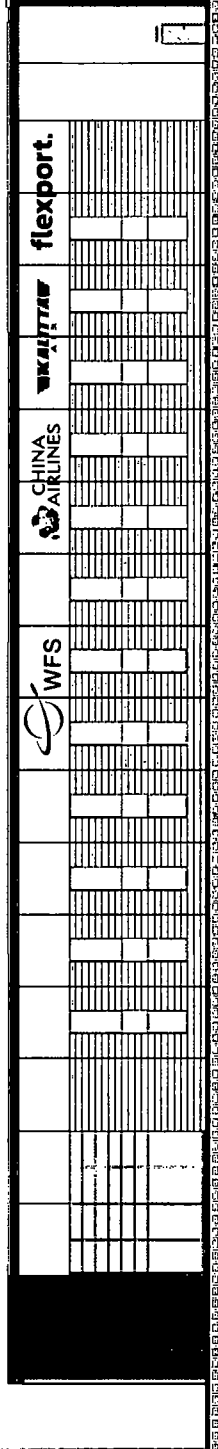

4 EAST ELEVATION  
V301 1/16" = 1'-0"

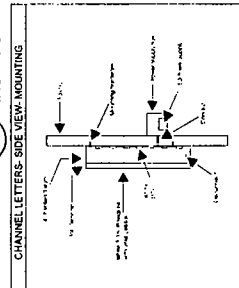

1 - 20amp sign circuit required per sign  
Each sign to have an exterior disconnect switch

<b>Job Name:</b> KALITTA AIR.	<b>Drawn By:</b> Bryana Schramer
<b>Job Address:</b> Chicago, IL	<b>Scale:</b> Not to scale
<b>Date:</b>	

Date: Customer Approval:



**BRIGHT LIGHT**

310 Teiser Road  
Lake Zurich, IL 60047  
Tel: 847-550-8902  
Fax 847-550-6183

Building: 32' 8" tall x 575' 11"

CITY COUNCIL  
COMMITTEE ON ZONING, LANDMARKS AND BUILDING STANDARDS

COUNCIL ORDER

RE: Approval of sign over 100 square feet in area or over 24 feet above grade

ORDERED, that the City Council hereby approves the following sign application submitted by:

Applicant\*: Kalitta Air

(\* The Applicant is the owner of the real property or the business tenant of the real property. Do not list the sign contractor, sign erector, sign company or advertising entity in the above space.)

This Order approves the following sign in accordance with Municipal Code of Chicago Section 13-20-680:

Address of Sign: 838 Patton Drive Chicago, IL 60666

Zoning District: PD-0

DOB Sign Permit Application #: 101015881

Sign Details:

1. On-premise  OR Off-premise
2. Static sign  OR Dynamic-image display sign
3. Number of sign faces 1
4. Projecting over the public way No (Yes or No) If yes, Public Way Use #: \_\_\_\_\_
5. Dimensions: Length 20 feet 9 inches Height 3 feet 5 inches  
Total square feet in area: 70 feet 9 inches
6. Height above grade: 24 feet \_\_\_\_\_ inches
7. Elevation (side of building or lot where the sign will be erected): East
8. Name of Sign Contractor/Erector: Bright Light Sign Co.

To be legal, such sign shall comply with all provisions of Title 17 of the Chicago Municipal Code ("Zoning Ordinance") and all other provisions of the Municipal Code governing the permitting, construction and maintenance and removal of signs and sign structures. Failure of the applicant and the applicant's successors to comply shall be grounds for invalidation or revocation of the sign permit.

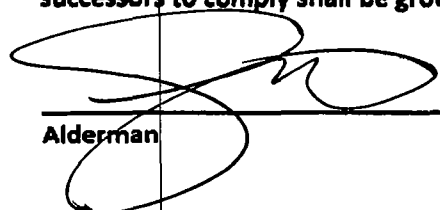
  
\_\_\_\_\_  
Alderman

4/15/11  
\_\_\_\_\_  
Ward

20' 9"

**KALITTA**  
AIR

41"

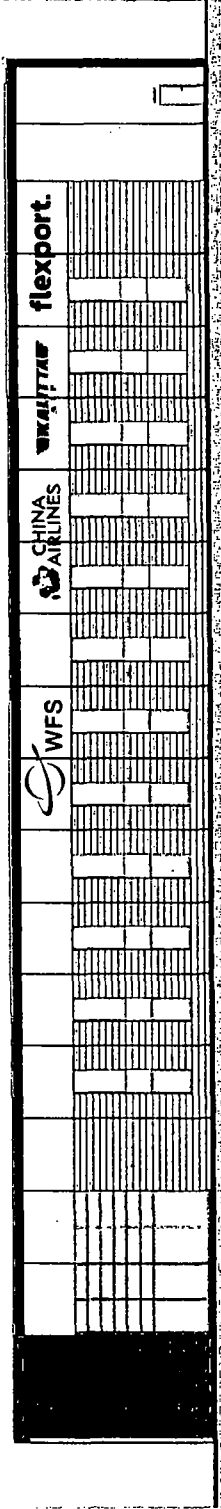

4 EAST ELEVATION  
V301 1/16" = 1'-0"

CHANNEL LETTERS: SIDE VIEW: MOUNTING

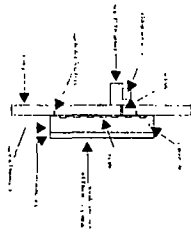

1 - 20amp sign circuit required per sign  
Each sign to have an exterior disconnect switch

Building: 32' 8" tall x 575' 11"

**BRIGHT LIGHT** Signs

310 Teiser Road  
Lake Zurich, IL 60047  
Tel: 847-550-8902  
Fax 847-550-6183

Customer Approval:

Date:

Job Name: KALITTA AIR.

Drawn By: Bryana Schramer

Job Address: Chicago, IL

Scale: Not to scale

Date: