



City of Chicago



O2016-7395

Office of the City Clerk

Document Tracking Sheet

Meeting Date:	10/5/2016
Sponsor(s):	Reilly (42)
Type:	Ordinance
Title:	Canopy(s) for Blue Cross Blue Shield of Illinois
Committee(s) Assignment:	Committee on Transportation and Public Way

ORDINANCE
BLUE CROSS BLUE SHIELD OF ILLINOIS
Acct. No. 69289 - 1
Permit No. 1124560

Be It Ordained by the City Council of the City of Chicago:

SECTION 1. Permission and authority are hereby given and granted to BLUE CROSS BLUE SHIELD OF ILLINOIS, upon the terms and subject to the conditions of this ordinance to maintain and use, as now constructed, one (1) Canopy(s) projecting over the public right-of-way adjacent to its premises known as 300 E. Randolph St..

Said Canopy(s) at E. RANDOLPH ST. measure(s):

One (1) at one hundred sixty-five (165) feet in length, and ten (10) feet in width for a total of one thousand six hundred fifty (1650) square feet.

The location of said privilege shall be as shown on prints kept on file with the Department of Business Affairs and Consumer Protection and the Office of the City Clerk.

Said privilege shall be constructed in accordance with plans and specifications approved by the Zoning Department - Signs.

This grant of privilege in the public way shall be subject to the provisions of Section 10-28-015 and all other required provisions of the Municipal Code of Chicago.

The grantee shall pay to the City of Chicago as compensation for the privilege #1124560 herein granted the sum of one hundred seventy-five (\$175.00) per annum in advance.

A 25% penalty will be added for payments received after due date.

The permit holder agrees to hold the City of Chicago harmless for any damage, relocation or replacement costs associated with damage, relocation or removal of private property caused by the City performing work in the public way.

Authority herein given and granted for a period of five (5) years from and after 05/09/2016.

Alderman _____

Brendan Reilly 42nd Ward

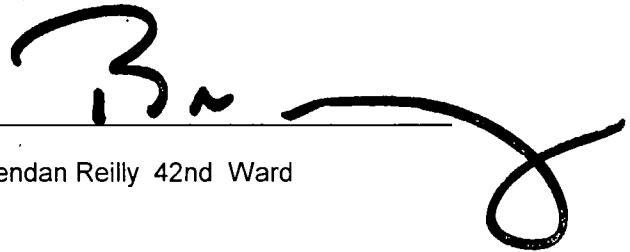
A large, stylized handwritten signature in black ink, appearing to read 'B. Reilly', is written over a horizontal line. The signature is fluid and cursive, with a large loop at the end.

ALTA ACSM LAND TITLE SURVEY

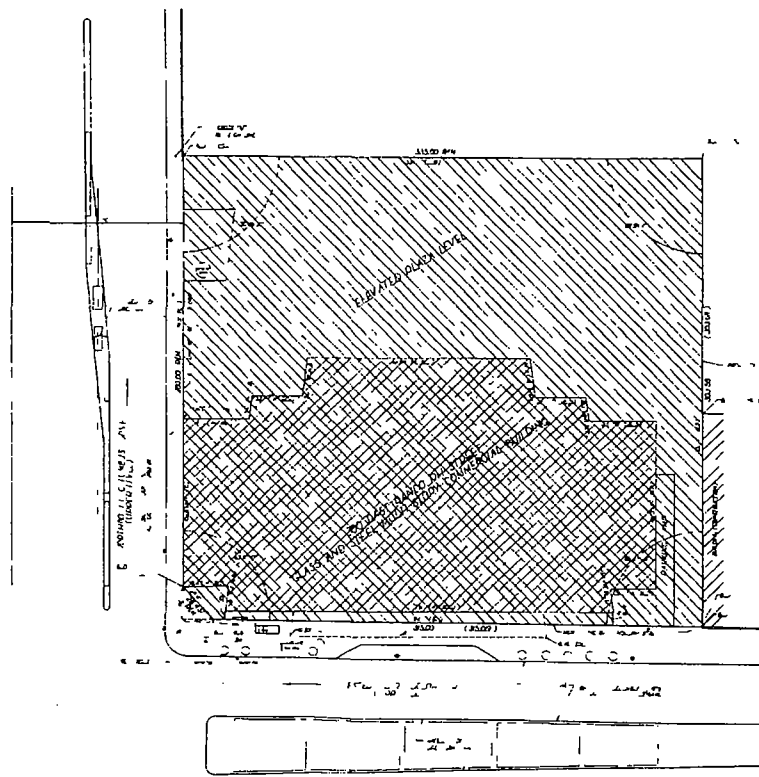
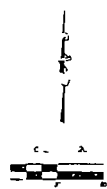

Handwritten notes and calculations, including bearings and distances, located in the upper right quadrant of the page.

Handwritten notes and calculations, including bearings and distances, located in the middle right quadrant of the page.

Handwritten notes and calculations, including bearings and distances, located in the lower left quadrant of the page.

Handwritten notes and calculations, including bearings and distances, located in the lower right quadrant of the page.

benesch

Surveyor License No. 12345

Professional Seal

Professional Seal

SURVEY PLAT
UPPER LEVEL