



# City of Chicago



Or2022-109

Office of the City Clerk

## Document Tracking Sheet

<b>Meeting Date:</b>	4/27/2022
<b>Sponsor(s):</b>	La Spata (1)
<b>Type:</b>	Order
<b>Title:</b>	Issuance of permits for sign(s)/signboard(s) at 2606 N Elston Ave - facing I-90/94
<b>Committee(s) Assignment:</b>	Committee on Zoning, Landmarks and Building Standards

**CITY COUNCIL  
COMMITTEE ON ZONING, LANDMARKS AND BUILDING STANDARDS**

**COUNCIL ORDER**

**RE:     Approval of sign over 100 square feet in area or over 24 feet above grade**

**ORDERED, that the City Council hereby approves the following sign application submitted by:**

**Applicant\*: REYES HOLDINGS**

**(\* The Applicant is the owner of the real property or the business tenant of the real property. Do not list the sign contractor, sign erector, sign company or advertising entity in the above space.)**

**This Order approves the following sign in accordance with Municipal Code of Chicago Section 13-20-680:**

**Address of Sign: 2606 NORTH ELSTON Chicago, IL 60647**

**Zoning District: C3-3**

**DOB Sign Permit Application #: 100967602**

**Sign Details:**

**1. On-premise X     OR     Off-premise**

**2. Static sign X     OR     Dynamic-image display sign**

**3. Number of sign faces 1**

**4. Projecting over the public way N (Yes or No) If yes, Public Way Use #:**

**5. Dimensions:     Length 22 feet 0 inches     Height 14 feet 0 inches**

**Total square feet in area: 308 feet 0 inches**

**6. Height above grade: 43 feet 0 inches**

**7. Elevation (side of building or lot where the sign will be erected): FACING I-90/94**

**8. Name of Sign Contractor/Erector: POBLOCKI SIGN COMPANY**

**To be legal, such sign shall comply with all provisions of Title 17 of the Chicago Municipal Code ("Zoning Ordinance") and all other provisions of the Municipal Code governing the permitting, construction and maintenance and removal of signs and sign structures. Failure of the applicant and the applicant's successors to comply shall be grounds for invalidation or revocation of the sign permit.**

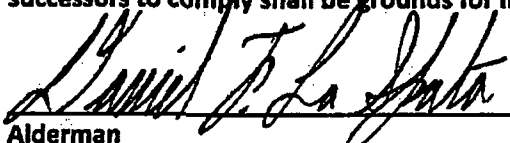
  
**Alderman**

1  
**Ward**

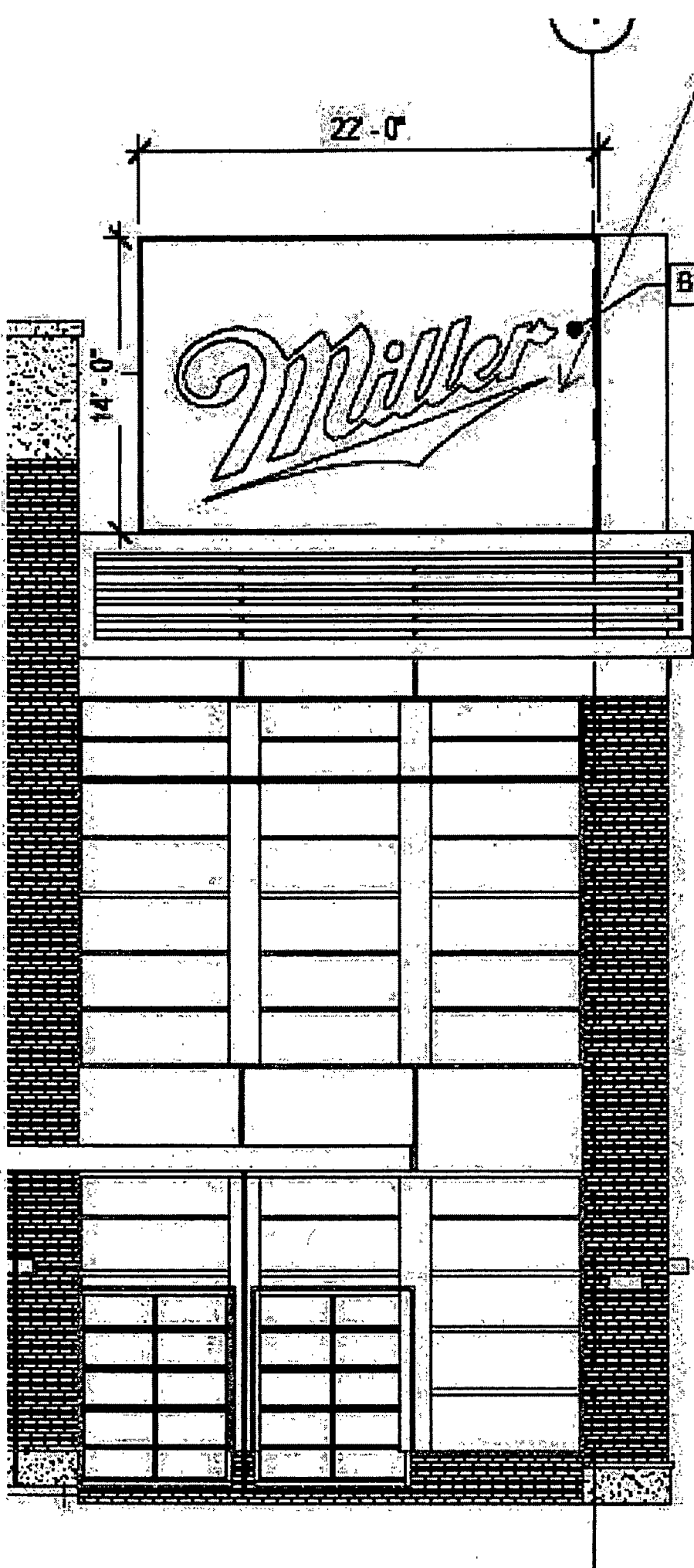

B-3

B1

T/ROOF PAVER  
42' - 9"



SECOND LEVEL  
19' - 6"



GROUND LEVEL  
0' - 0"



REYES HOLDING  
2606 NORTH ELSTON AVENUE  
CHICAGO, IL 60647

  
**POBLOCKI** POBLOCKI SIGN COMPANY  
SIGN COMPANY 922 SOUTH 70TH STREET  
MILWAUKEE, WI 53214

