



City of Chicago



Or2016-661

Office of the City Clerk

Document Tracking Sheet

Meeting Date:	11/16/2016
Sponsor(s):	King (4)
Type:	Order
Title:	Issuance of permits for sign(s)/signboard(s) at 1240 E 47th St
Committee(s) Assignment:	Committee on Zoning, Landmarks and Building Standards

Committee on Zoning, Landmarks
and Building Standards
City Council Meeting
Alderman Sophia King
Sign Order

ORDERED, that the Commissioner of Buildings is hereby directed to issue a sign permit to:

REAL NEON, INC.
113 W. OFFICIAL
ADDISON, IL 60101

For the erection of a sign/signboard over 24 feet in height and/or over 100 square feet (in area of one face) at:

BINNY'S BEVERAGE DEPOT
1240 E. 47TH STREET
CHICAGO, IL 60653

Dimensions: length 35'-10" height 6'

Height above grade/roof to top of sign 17'

Total Square Foot Area 215

Elevation: SOUTH

Permit #100676809

Such sign shall comply with all applicable provisions of TITLE 17 of the Chicago Zoning Ordinance and all other applicable provisions of the Municipal Code of the City of Chicago governing the construction and maintenance of outdoor signs, signboards and structures.

Alderman Sophia King
Ward 4



215 Sq Ft Sign - 25% of
 850 Sq Ft signable wall area
 Sign mounted 17.3' from grade

Binny's Beverage Depot 1240 E 47th St. Chicago, IL.		APPROVED BY:
SCALE:	NTS	
DATE:	May 5, 2016	
DRAWING #	4016C	352 LEXINGTON DR, BUFFALO GROVE, ILLINOIS 600 PHONE: 847-215-1535 FAX: 847-215-

430 in

197 in

213 in

72 in

Binny's

BEVERAGE DEPOT

215 Sq Ft Sign
LED illuminated Channel letter sign

Colors

Acrylic Faces Red #2793

Bubbles Digital Print

5" Returns Black

Trim Caps Black

LED White

Binny's Beverage Depot 1240 E 47th St. Chicago, IL.		APPROVED BY
SCALE	NTS	 Signarama <small>The way to grow your business.</small>
DATE	May 5, 2016	
DRAWING #	4016B	
352 LEXINGTON DR, BUFFALO GROVE, ILLINOIS 600		PHONE: 847-215-1535 FAX: 847-215-

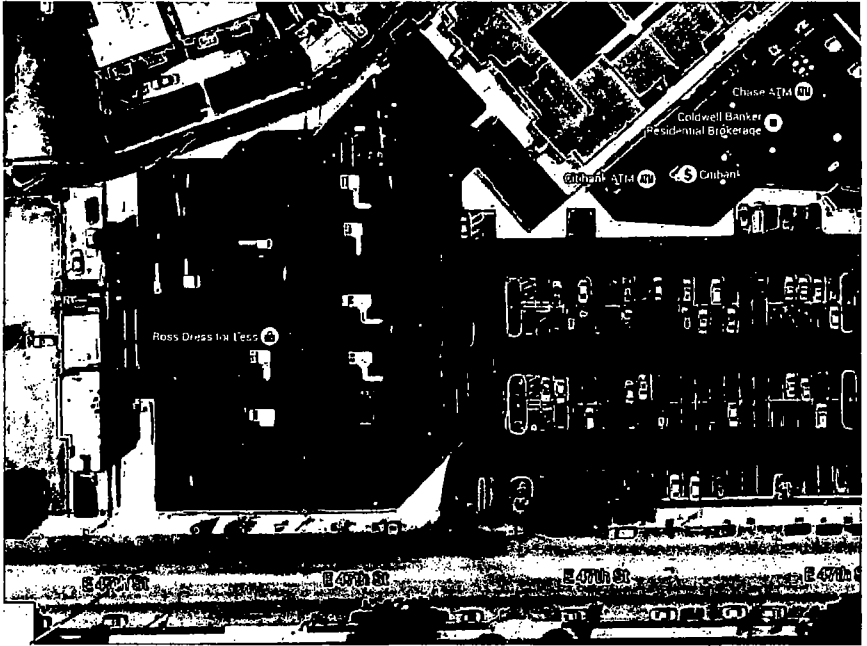

Sign Location

Binny's Beverage Depot 1240 E 47th St. Chicago, IL,		APPROVED BY:
SCALE:	NTS	 Signarama <small>The way to grow your business.</small>
DATE:	May 5, 2016	
DRAWING #:	4016D	
		352 LEXINGTON DR, BUFFALO GROVE, ILLINOIS 600 PHONE: 847-215-1535 FAX: 847-215-