



City of Chicago



Or2018-571

Office of the City Clerk

Document Tracking Sheet

Meeting Date:	10/31/2018
Sponsor(s):	Dowell (3)
Type:	Order
Title:	Issuance of permits for sign(s)/signboard(s) at 1200 S Indiana Ave - Height above grade 25 ft., 2 inches
Committee(s) Assignment:	Committee on Zoning, Landmarks and Building Standards

CITY COUNCIL
COMMITTEE ON ZONING, LANDMARKS AND BUILDING STANDARDS

COUNCIL ORDER

RE: Approval of sign over 100 square feet in area or over 24 feet above grade

ORDERED, that the City Council hereby approves the following sign application submitted by:

Applicant*: S Loop Chicago Development II, LLC (NEMA)

(* The Applicant is the owner of the real property or the business tenant of the real property. Do not list the sign contractor, sign erector, sign company or advertising entity in the above space.)

This Order approves the following sign in accordance with Municipal Code of Chicago Section 13-20-680:

Address of Sign: 1200 S. Indiana Chicago, IL 60605

Zoning District: PD499

DOB Sign Permit Application #: pending

Sign Details:

1. On-premise OR Off-premise
2. Static sign OR Dynamic-image display sign
3. Number of sign faces 2
4. Projecting over the public way N (Yes or No) If yes, Public Way Use #: _____
5. Dimensions: Length 3 feet 0 inches Height 12 feet 0 inches
Total square feet in area: 36 feet 0 inches
6. Height above grade: 25 feet 2 inches
7. Elevation (side of building or lot where the sign will be erected): West (Roosevelt)
8. Name of Sign Contractor/Erector: H.M. Witt & Co.

To be legal, such sign shall comply with all provisions of Title 17 of the Chicago Municipal Code ("Zoning Ordinance") and all other provisions of the Municipal Code governing the permitting, construction and maintenance and removal of signs and sign structures. Failure of the applicant and the applicant's successors to comply shall be grounds for invalidation or revocation of the sign permit.

Pat Dowell
Alderman

3
Ward

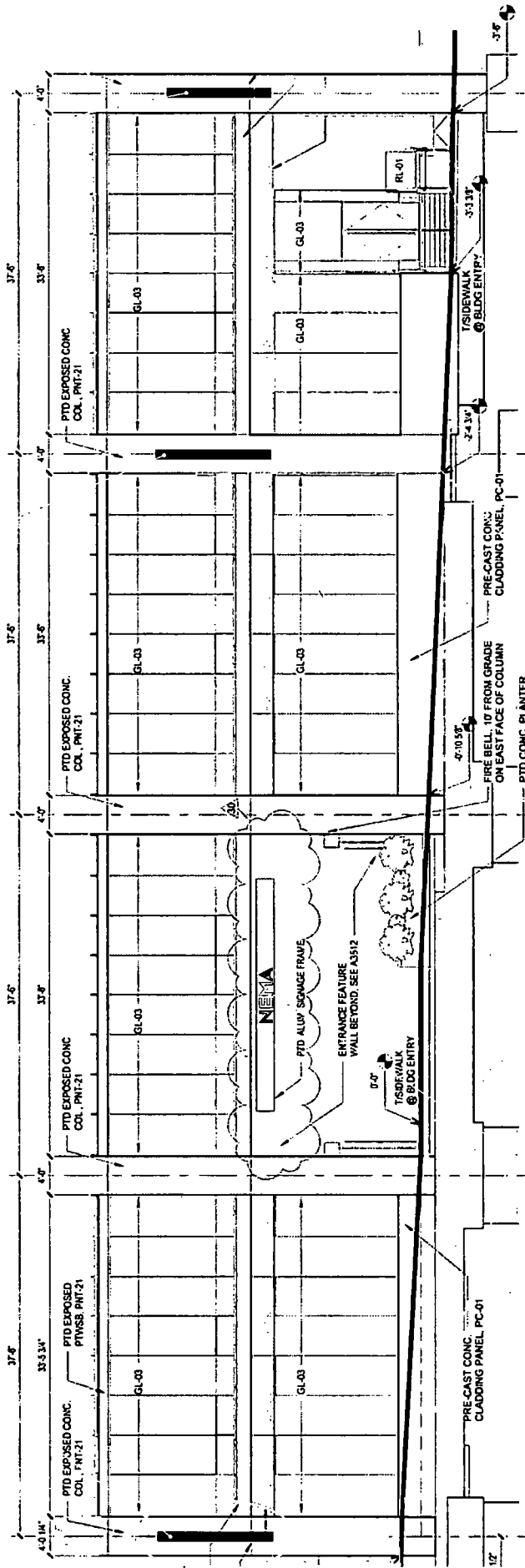

PARTIAL BUILDING ELEVATION - BUILDING ENTRANCE ALONG E. ROOSEVELT RD.

SCALE: 1/16" = 1' 0"

PROCEED TO PRODUCTION

Print 6449TM-3 Date 10/12/18

ES# ES-2491-3 Line 52

UL FILE NO. E70436

AUTHORIZED SIGNATURE

DATE

Scale: 3/8" = 1' 0"

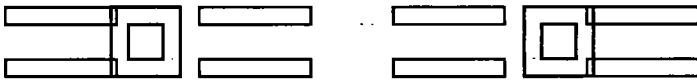

POWER SUPPLY
IN
TRANSFORMER
BOX

WALL BUSTER OR
EQUIVALENT.
PLTC CABLE,
SEAL PASS-
THRU
w/ SILICONE

J-BOX w/PRIMARY
ELECTRICAL
(BY OTHERS)

LOCKABLE
PRIMARY POWER
DISCONNECT
SWITCH
(BY OTHERS)
INSIDE THE
BUILDING

Volt: 120 - Power is based off 120 volt.
If signs use anything other than 120 volt,
then a difference in price will apply or a step
down transformer will need to be used.

MATERIALS / COLORS

Steel angle frame
.080" aluminum skin

White day / white night channel letters, 3" deep

6" square support tubes and 12" square baseplates

Weld support tubes to steel angle frame so light is not obstructed

Note For preliminary design purposes only.
Accurate field survey and dimension verification
required before beginning construction.

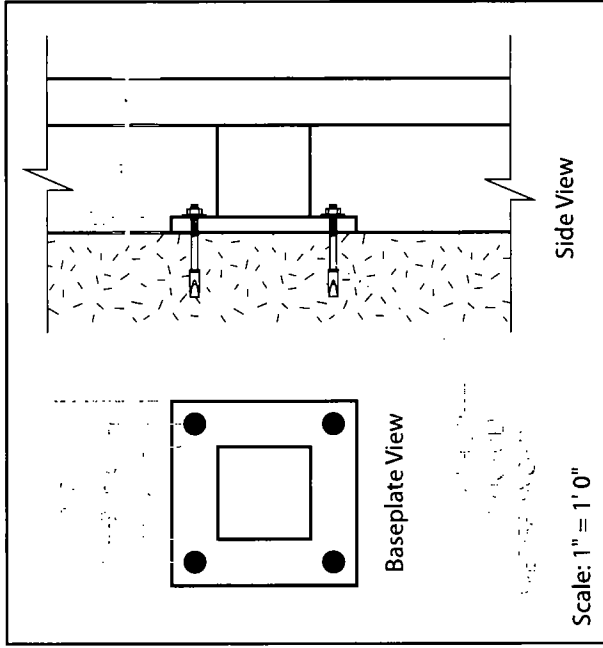

PROCEED TO PRODUCTION

Print 6449TM-3 Date 10/12/18

ES# ES-2491-3 Line 52

UL FILE NO. E70436
Critical Dimension for
Internal Quality Control

Installation Method

AUTHORIZED SIGNATURE DATE

Amps TBD Volts 120

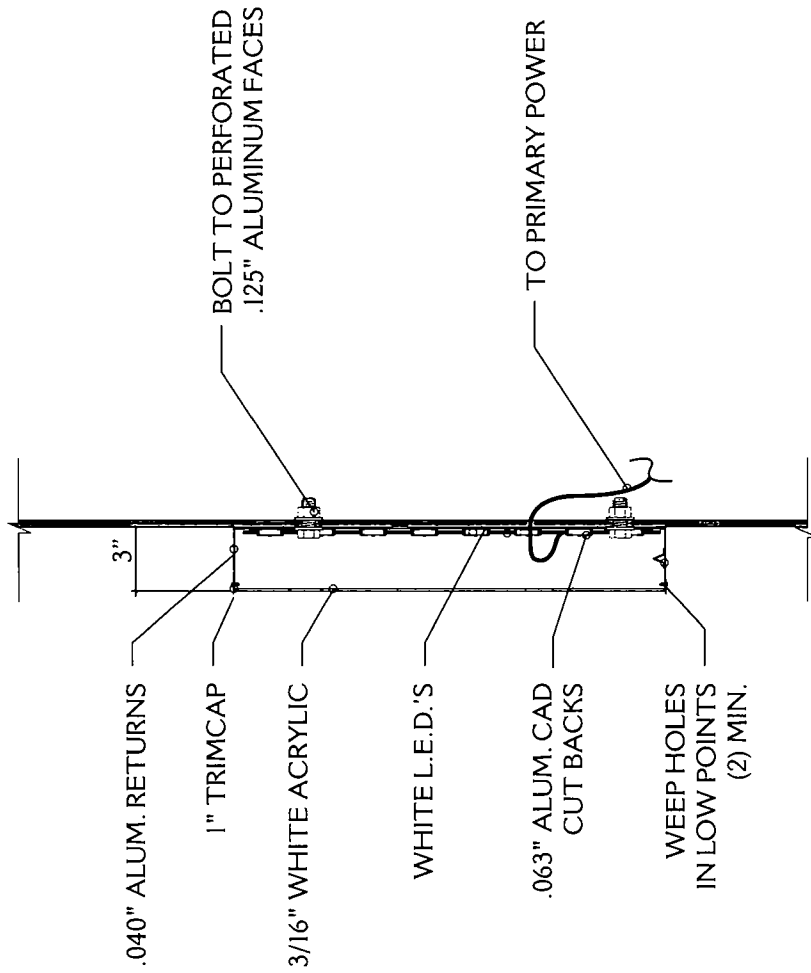

Typical Channel Letter Construction and Mounting Detail
NOT TO SCALE

PROCEED TO PRODUCTION

Print 6449TM-3 Date 10/12/18

ES# ES-2491-3 Line 52

= Critical Dimension for Internal Quality Control

AUTHORIZED SIGNATURE DATE

This drawing contains original elements created by Lauretano Sign Group, Inc. and is subject to all applicable copyright laws. This drawing may not be used in any way until full payment is received by Lauretano Sign Group, Inc. It is intended for review and approval purposes only, and is not to be reproduced, copied, transmitted by electronic media, or exhibited in any fashion to anyone outside your organization without the expressed written consent of Lauretano Sign Group, Inc.

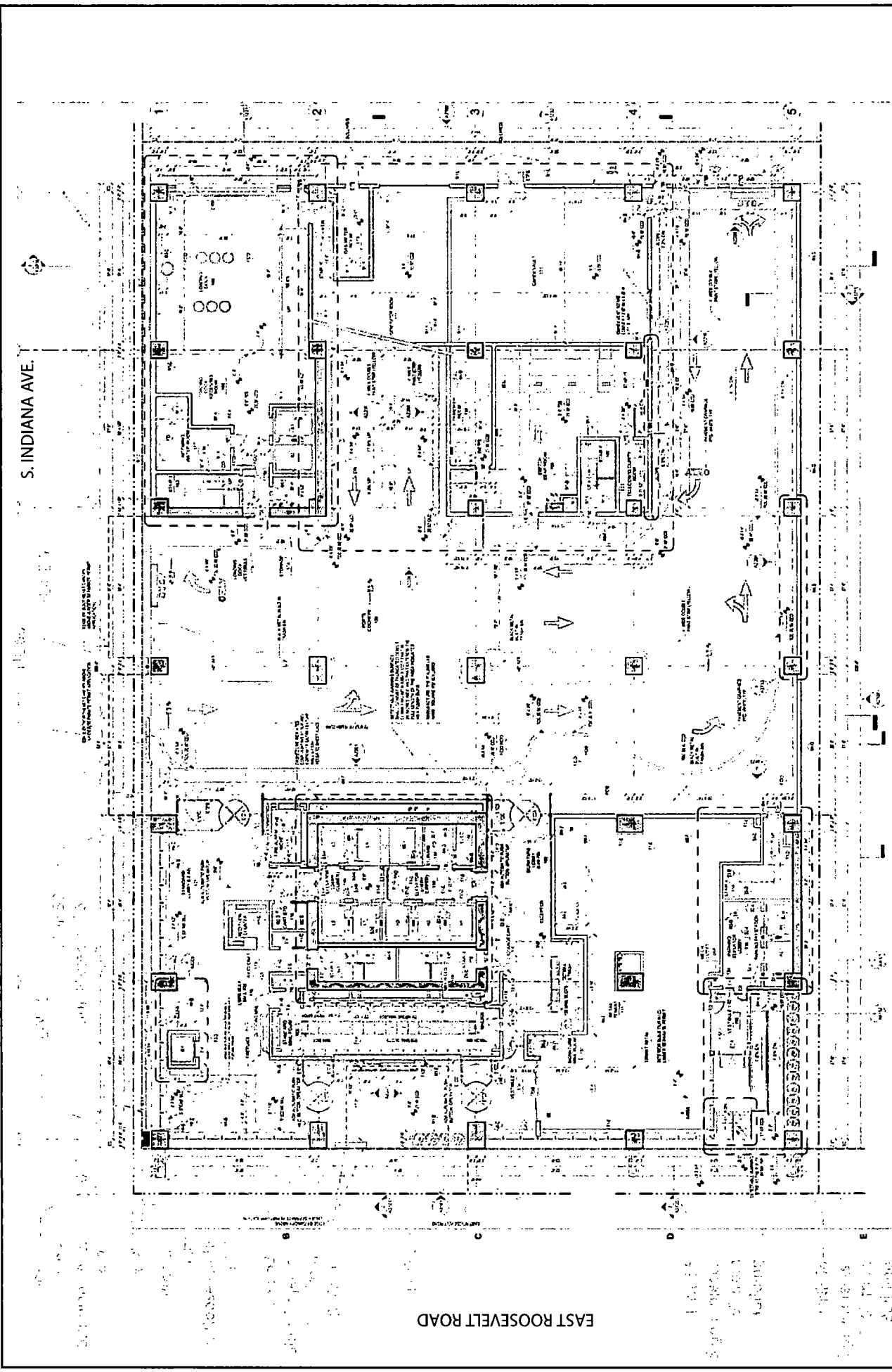

S. INDIANA AVE.

EAST ROOSEVELT ROAD

LAURETANO
SIGN GROUP
1 Tremco Drive, Terryville, CT 06786
phone: 860.582.0233 fax: 860.583.0949
signs@lauretano.com www.lauretano.com

Print 6457TM-3	Date 10/11/18	ES# ES-2491-3	SP BG	SITE PLAN
CLIENT APPROVAL		Title Nema	NOT TO SCALE	
		City/State Chicago, IL		
		Customer Nema		
		Int. Note		
AUTHORIZED SIGNATURE		DATE		
1 of 1	This drawing contains original elements created by Lauretano Sign Group, Inc. and is subject to all applicable copyright laws. This drawing may not be used in any way until full payment is received by Lauretano Sign Group, Inc. It is intended for review and approval purposes only, and is not to be reproduced, copied, transmitted by electronic media, or exhibited in any fashion to anyone outside your organization without the expressed written consent of Lauretano Sign Group, Inc.			