



City of Chicago



Or2015-415

Office of the City Clerk

Document Tracking Sheet

Meeting Date:	7/29/2015
Sponsor(s):	Napolitano (41)
Type:	Order
Title:	Issuance of permits for sign(s)/signboard(s) at 8500 W Bryn Mawr Ave - 45.57 sq. ft
Committee(s) Assignment:	Committee on Zoning, Landmarks and Building Standards

City Council
Meeting Date: _____
Committee on Buildings

(signs)

ORDERED, That the Commissioner of Buildings is hereby directed to
issue a sign permit to: (Contractor's name and address)

Q.T. SIGN INC
1391 WRIGHT BLVD
SCHAUMBURG IL 60193

for the erection of a sign / signboard over 24 feet in height and / or over 100
square feet (in area of one face) at: (Business NAME & ADDRESS)

Renaissance
8500 W. Bryn Mawr Ave
CHICAGO, IL 60631

Dimensions: Length 7'-0 1/8" Height 6'-6"

Height above grade / roof to top of sign 147'-9"

TOTAL SQUARE FOOT AREA 45.57 sq ft.

Such sign(s) shall comply with all applicable provisions of TITLE 17 of the
Chicago Zoning Ordinance and all other applicable provisions of the Municipal
Code of the City of Chicago governing the construction and maintenance of
outdoor signs, signboards and structures.

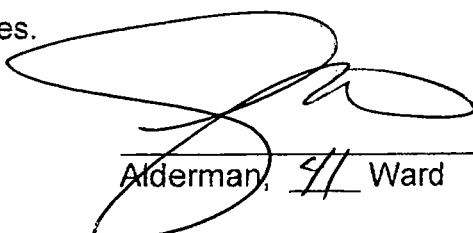
Alderman, 41 Ward

EAST ELEVATION



BEFORE



AFTER
56-2 11/16"
RENAISSANCE HOTEL

GRAPHIC DETAIL
SCALE: 3/32" = 1'-0"

Project Name	Date	Prepared by	Notes
RENAISSANCE	01/08/15	CM/PKE/RM/CM	None
CHICAGO, IL	112194 - R8 - CHICAGO, IL - SIGN PACKAGE		

PERSONA
SIGN MAKERS - IMAGE BUILDERS

DISTRIBUTED BY SIGN UP COMPANY

2015 Sign Up Company
1500 W. 15th Street, Suite 100
Chicago, IL 60604
Tel: 773.487.1111
Fax: 773.487.1112
www.signupcompany.com

CHANNEL LETTER CONSTRUCTION SPECIFICATIONS	
NO	PART/DESCRIPTION
1	0.60" X 5" PRE-FINISHED BLACK/WHITE ALUMINUM RETURNS
2	1" BLACK TRIM CAP
3	WHITE LED'S AS REQUIRED
4	REMOTE LED POWER SUPPLIES AS REQUIRED
5	3/16" 24.7 WHITE ACRYLIC FACE
6	3M 3635-222 BLACK PERFORATED FILM (1ST SURFACE)
7	.063" ALUMINUM BACKS
8	MOUNTING HARDWARE AS REQUIRED BY SITE CONDITIONS
9	2" ALUMINUM J-CLIPS (AS REQUIRED)
10	DRAIN HOLES AS REQUIRED

NOTES

- LETTER INTERIORS TO BE PAINTED REFLECTIVE WHITE
- CHANNEL LETTERS TO USE WEATHER-TITE COMPONENTS
- CHANNEL LETTERS TO USE 120 VOLT STANDARD POWER
- CHANNEL LETTERS TO BE BUILT TO UL SPECIFICATIONS

Weight Estimated 40 pounds per letter

RENAISSANCE HOTEL

5.6

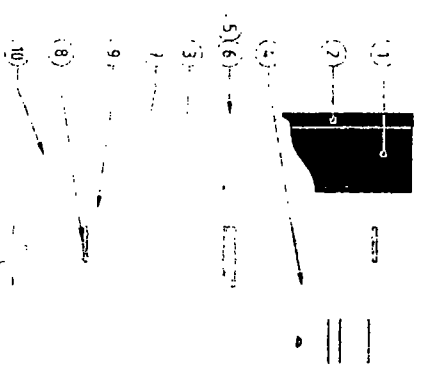

LOGO LETTER PROFILE
30" TO 36"

Project Number	RENAISSANCE HOTEL	Date	02/13/14	Prepared By	RA
File Name	REN BLACK REMOTE CHANNEL LETTERS				
Revision					

PERSOANA
SIGN MAKERS - IMAGE BUILDERS

DISTRIBUTED BY SIGN UP COMPANY
1875 S. 10TH AVE. SUITE 100
MESA, AZ 85204
PH: 480-991-7141
WWW.PERSOANA.COM

WHITE POWERMAX LEDS - 1156140

277 VOLTS

LETTER MOD

LETTER	MOD	
	19	PS 12-60 #1
	18	
N	20	PS 12-60 #2
A	17	
	7	
	14	PS 12-60 #3
	14	
A	17	PS 12-60 #4
N	20	
	17	PS 12-60 #5
	16	
H	17	PS 12-60 #6
D	17	
	10	
	14	PS 12-60 #7
	9	
total	244	1.75 amps

REMAINS SAME HOTEL

WEST ELEVATION



AFTER

56-7 11/16"

RENAISSANCE HOTEL

GRAPHIC DETAIL
SCALE: 3/32" = 1'-0"

BEFORE

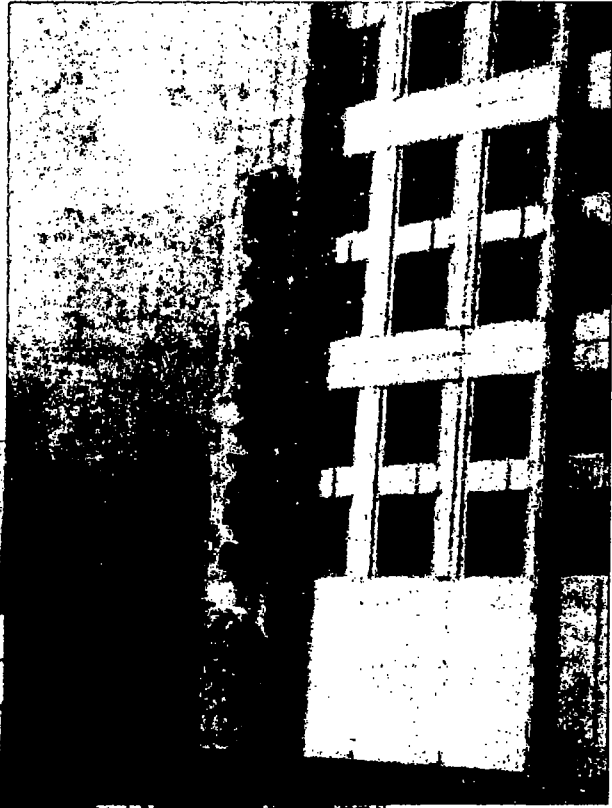

DISTRIBUTED BY SIGN UP COMPANY
10015 S. W. 15th Ave., Suite 200
Miami, FL 33186
Tel: 305-555-1234
Fax: 305-555-1234

PERSÖNA
SIGN MAKERS - IMAGE BUILDERS

Project Name: Renaissance Hotel Sign Package
Date: 01/08/15
Scale: 3/32" = 1'-0"

Project No.: 112194 - R8 - CHICAGO, IL - SIGN PACKAGE

Client: RENAISSANCE
Location: CHICAGO, IL

CHANNEL LETTER CONSTRUCTION SPECIFICATIONS	
NO.	PART/DESCRIPTION
1	040" X 5" PRE-FINISHED BLACK/WHITE ALUMINUM RETURNS
2	1" BLACK TRIM CAP *
3	WHITE LED'S AS REQUIRED
4	REMOTE LED POWER SUPPLIES AS REQUIRED
5	3/16" 2447 WHITE ACRYLIC FACE
6	3M 3635-222 BLACK PERFORATED FILM (15% SURFACE)
7	063" ALUMINUM BACKS
8	MOUNTING HARDWARE AS REQUIRED BY SITE CONDITIONS
9	2" ALUMINUM J-CLIPS (AS REQUIRED)
10	DRAIN HOLES AS REQUIRED

NOTES:

- LETTER INTERIORS TO BE PAINTED REFLECTIVE WHITE
- CHANNEL LETTERS TO USE WEATHER-TITE COMPONENTS
- CHANNEL LETTERS TO USE 120 VOLT STANDARD POWER
- CHANNEL LETTERS TO BE BUILT TO UL SPECIFICATIONS

Weight Estimated 40 pounds
per letter

RENAISSANCE HOTEL

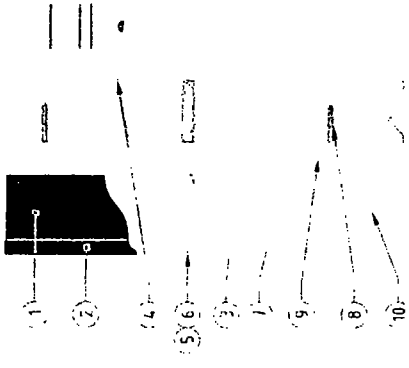

LOGO/LETTER PROFILE
80% TO SCALE

Note: Company has indicated that the lettering is to be made in a standard size and color. If you require a different size or color, please contact the manufacturer for more information.

Prepared By: RA

Date: 02/13/14

Project Name: RENAISSANCE HOTEL

Revision: _____

REN BLACK REMOTE CHANNEL LETTERS

PERSÖNA
SIGN MAKERS / IMAGE BUILDERS

DISTRIBUTED BY SIGN UP COMPANY
1000 W. 10th Street
Wichita, KS 67203
Phone: 316-261-1111
www.signupcompany.com

WHITE POWERMAX LEDS - 1156140
277 VOLTS

LETTER	MOD	
R	20	PS 12-60 #2
E	17	
N	7	
A	14	PS 12-60 #3
I	14	
S	17	PS 12-60 #4
S	20	
A	17	
N	17	PS 12-60 #5
C	16	
E	17	PS 12-60 #6
H	17	
O	10	
T	14	PS 12-60 #7
E	9	
L	244	1.75 amps
total		

RESERVATIONANCE HOTEL

EAST ELEVATION

RENAISSANCE HOTEL

BEFORE

BEFORE

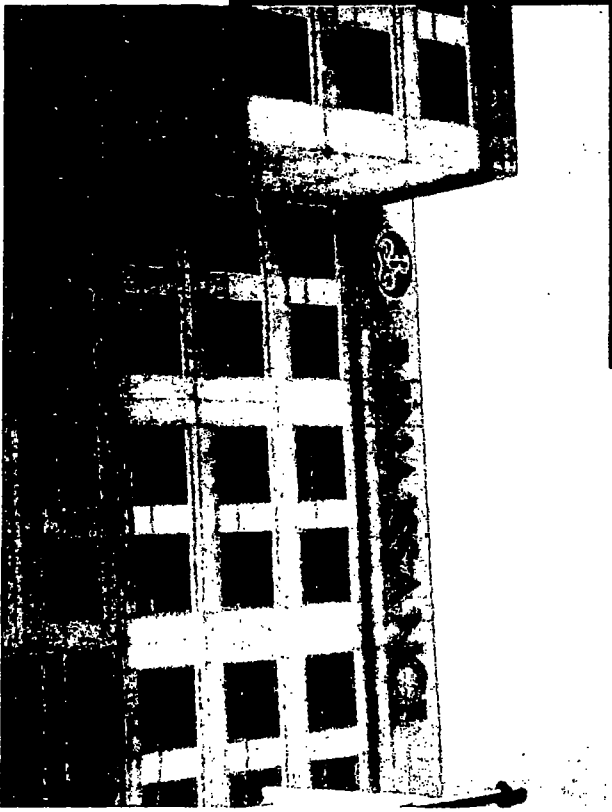

AFTER

56-7 11/16"

RENAISSANCE HOTEL

GRAPHIC DETAIL
SCALE: 3/32" = 1'-0"

Customer:	RENAISSANCE		Date:	5/08/15	Prepared By:	CM/PK/ERM/CM/IMR	<small>NOTE: Color output may vary from screen image. All data used are PLS (Plotting Language) dependent. If there is any discrepancy, please provide the correct file name and extension (such as .dwg or .dxf) to be used.</small>
Location:	CHICAGO, IL		File Name:	112194 - R10 - CHICAGO, IL - SIGN PACKAGE		File:	

PERSOTMNA
SIGN MAKERS' IMAGE BUILDERS

DISTRIBUTED BY SIGN UP COMPANY
799 2nd Street, Suite 101
Madison, NJ 07940
1-800-843-9888 • www.personasigns.com

NORTH ELEVATION

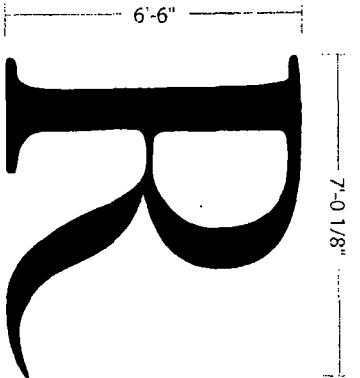

GRAPHIC DETAIL
SCALE: 1/4" = 1'-0"

BEFORE

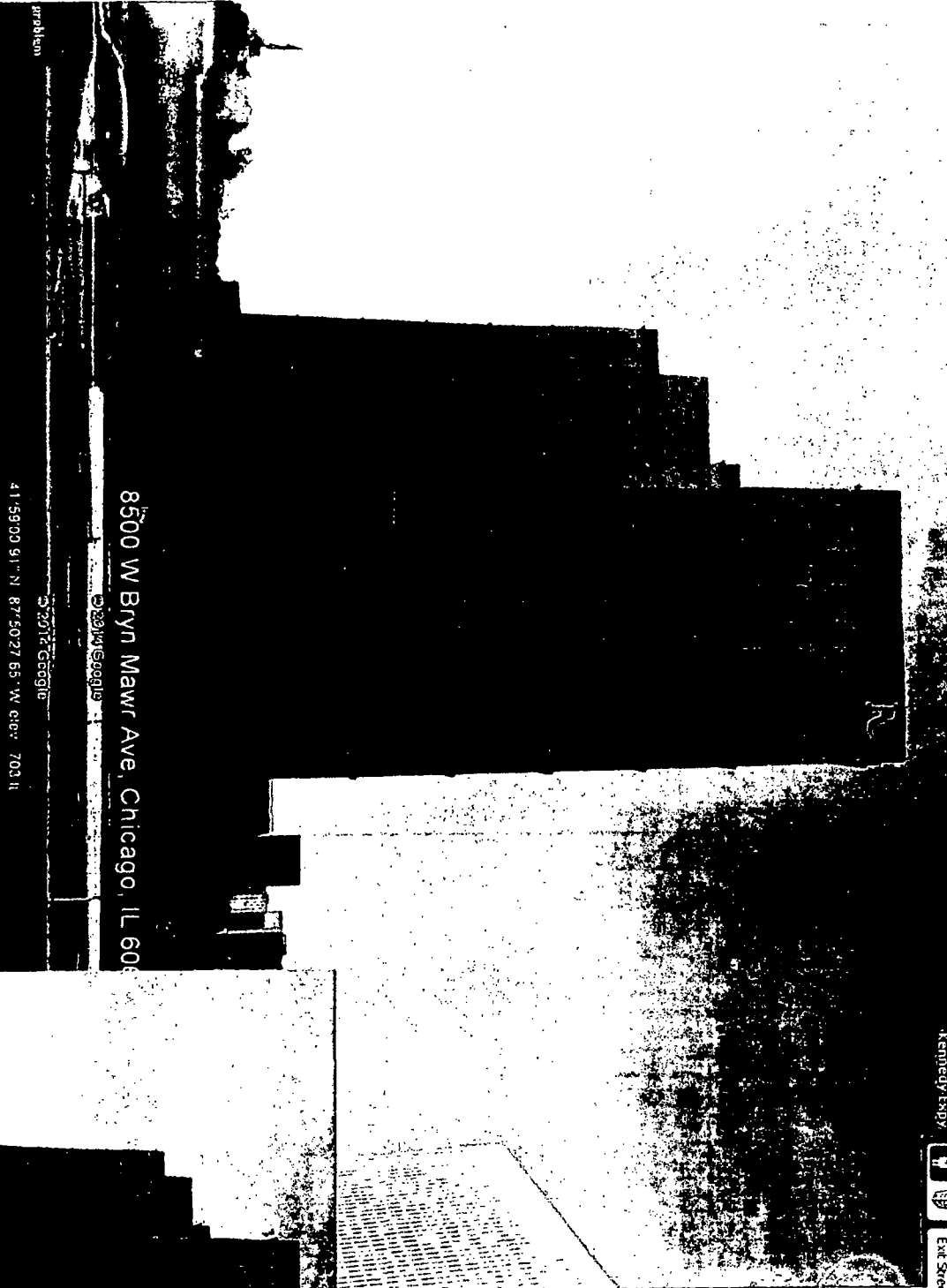

AFTER

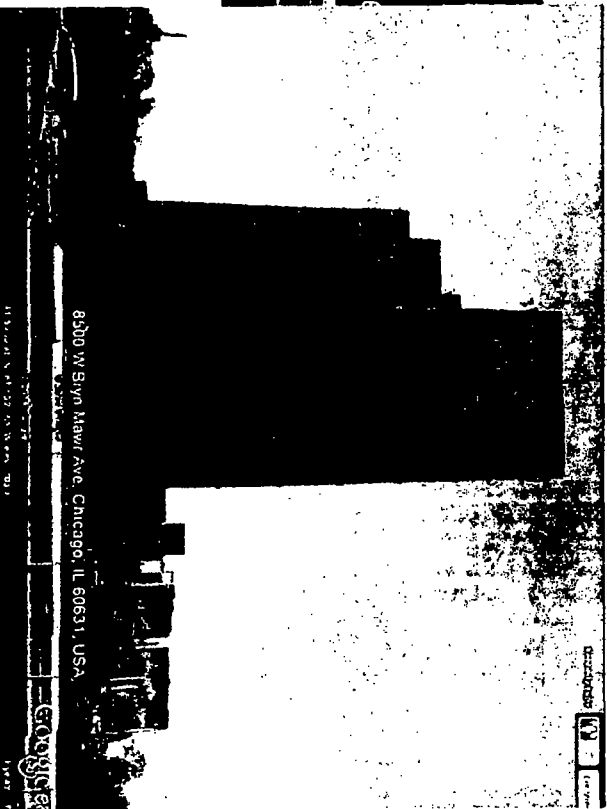

Customer	RENAISSANCE	
Date	5/08/14	Prepared By
Location	CHICAGO, IL	RM/CM/MR
File Name	112194 - R10 - CHICAGO, IL - SIGN PACKAGE	

Note: Customer to not be responsible for printing this drawing. All dimensions are given in feet and inches (F&I) unless otherwise noted. If there is a discrepancy between the printed and electronic versions, the electronic version shall prevail.

PERSONNA
SIGN MAKERS/IMAGE BUILDERS

DISTRIBUTED BY SIGN UP COMPANY
701 2nd Street, Southfield
PO Box 210
Southfield, MI 48034-0210
1-800-843-8888 • www.personnainsigns.com

R

NORTH ELEVATION



GRAPHIC DETAIL
SCALE: 1/4" = 1'-0"

BEFORE

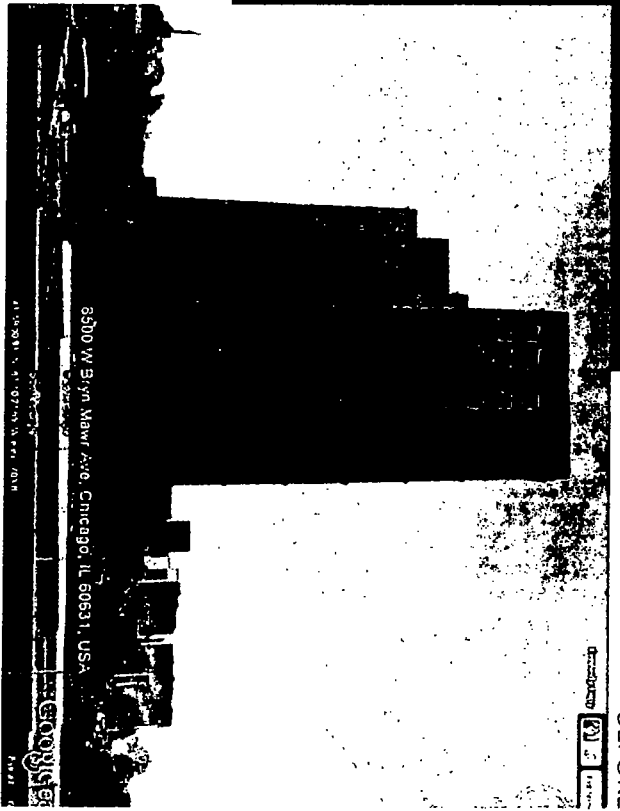

AFTER

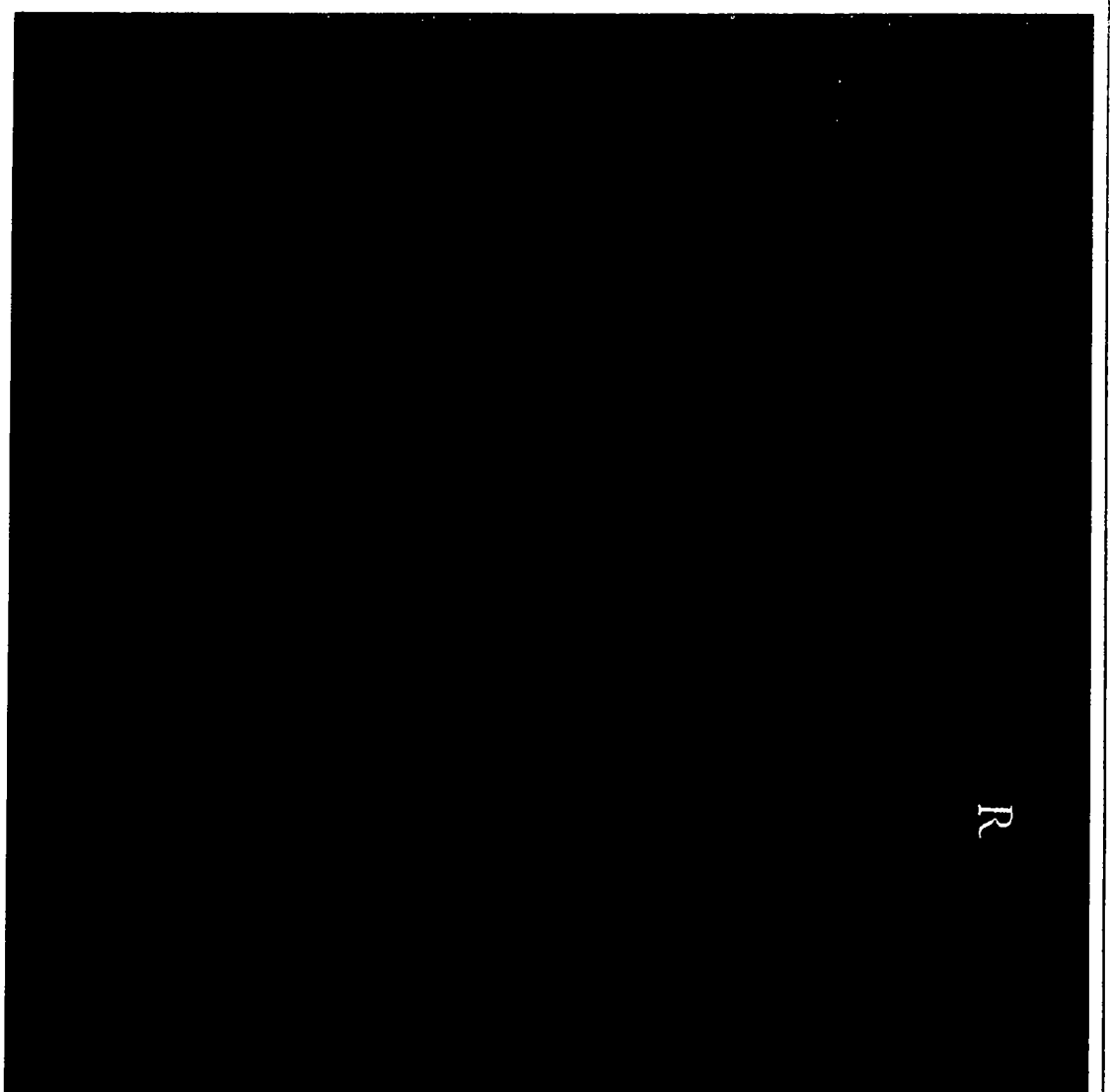

Customer:	RENAISSANCE	
Date:	5/08/14	Prepared by:
Location:	CHICAGO, IL	RM/CM/MR
File Name:	112194 - R10 - CHICAGO, IL - SIGN PACKAGE	
Notes:	<p>Note: Client signs may be constructed using aluminum. All signs will be PVC coated. All signs will be made in the USA.</p> <p>1 sign only. If there is a change in material, please provide the name of the sign and a color sample in the same color code.</p>	
Logo:		

PERSONNA
SIGN MAKERS / IMAGE BUILDERS

DISTRIBUTED BY SIGN UP COMPANY
700 21st Street SouthEast
Jacksonville, FL 32216
1 (800) 843-9888 • www.personnainsigns.com

WEST ELEVATION



BEFORE

BEFORE



AFTER

56-7 11/16"

RENAISSANCE HOTEL

GRAPHIC DETAIL
SCALE: 3/32" = 1'-0"

Client/Owner:	RENAISSANCE	Date:	5/08/15	Prepared By:	CM/PER/IM/CM/MR	Note: Client approval is required before printing this drawing. All users need an PLS or the latest ODK application. If there is a change in format, please provide the correct PLS number and a revision to this drawing will be made.
Location:	CHICAGO, IL	File Name:	112194 - R10 - CHICAGO, IL - SIGN PACKAGE	Eng:		

PERSONA
SIGN MAKERS / IMAGE BUILDERS

DISTRIBUTED BY SIGN UP COMPANY
700 2nd Street, Southaven,
MS 386 216
Warren, MS 382 211
(800) 843-9888 • www.personasigns.com

WEST ELEVATION

RENAISSANCE HOTEL

BEFORE

BEFORE



AFTER

RENAISSANCE HOTEL

56'-7 11/16"

GRAPHIC DETAIL
SCALE: 3/32" = 1'-0"

Customer:	RENAISSANCE		Date:	5/08/15	Prepared By:	CM/PKE/RM/CM/MR	<small>Note: Client requests will be met when a range of pricing has been established. If there is an internal, please provide the internal file name and revision to the drawing to be made.</small>
Location:	CHICAGO, IL		File Name:	112194 - R10 - CHICAGO, IL - SIGN PACKAGE	Eng:		

PERSÖNNA
SIGN MAKERS / IMAGE BUILDERS

DISTRIBUTED BY SIGN UP COMPANY
701 2nd Street, Suite 100
PO Box 210
Watsonville, CA 95094-0210
1 (800) 841-9888 • www.personnasigns.com

EAST ELEVATION

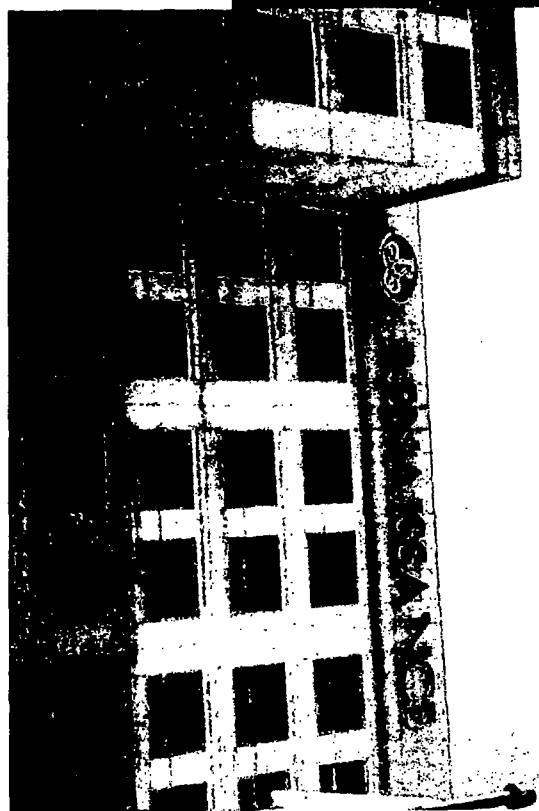
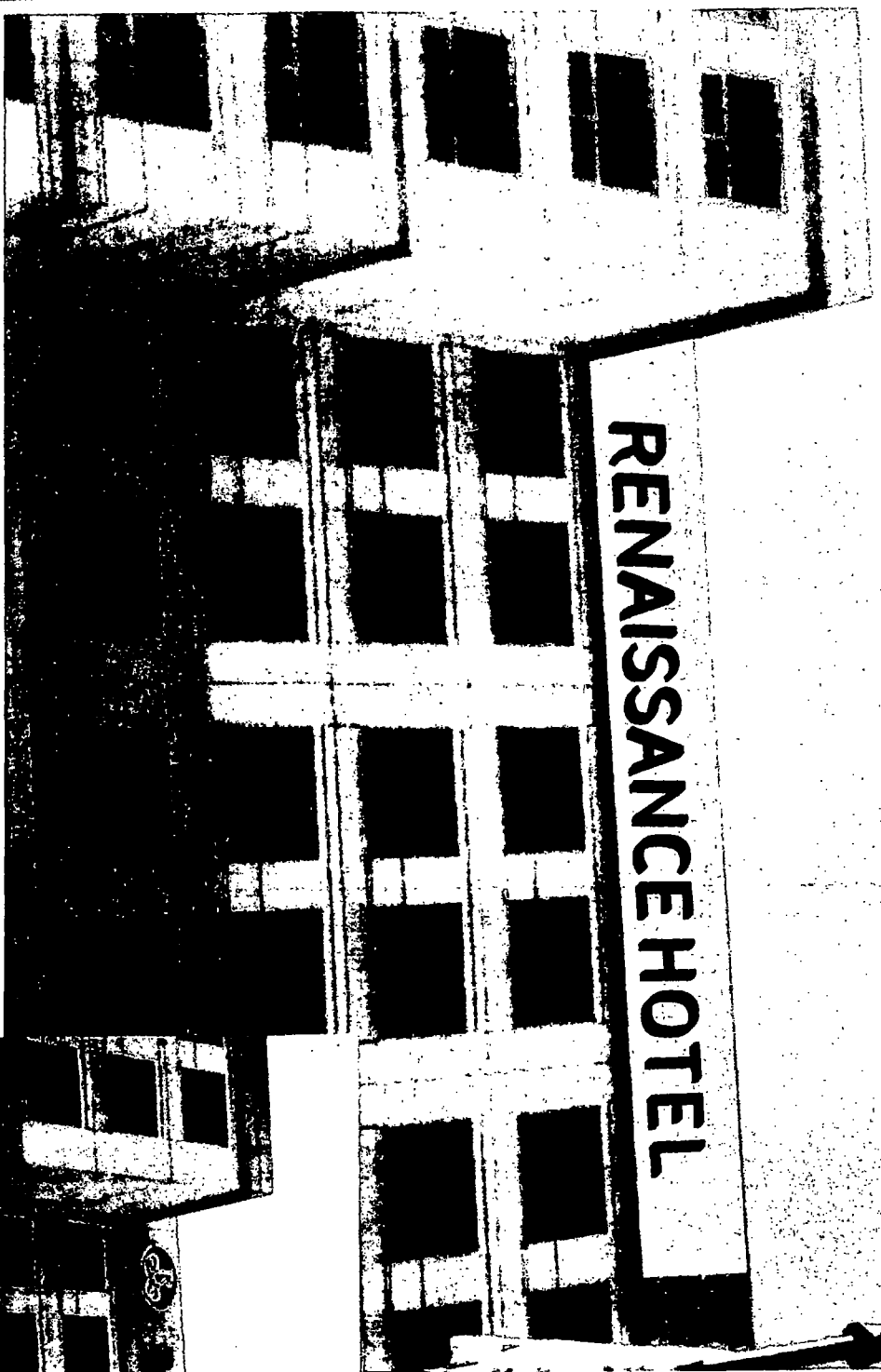

BEFORE

BEFORE

AFTER

56-7 11/16"

RENAISSANCE HOTEL

GRAPHIC DETAIL
SCALE: 3/32" = 1'-0"

Client:	RENAISSANCE	Date:	5/08/15	Prepared By:	CM/PE/MM/CM/MR	Note:	Character set will be maintained as provided. All other text will be in the Latin-1 character set. If you require special characters, please provide the correct file name and/or specify the required character set.
Location:	CHICAGO, IL	File Name:	112194 - R10 - CHICAGO, IL - SIGN PACKAGE	Logo:			

PERSOTMNA
SIGN MAKERS / IMAGE BUILDERS

DISTRIBUTED BY SIGN UP COMPANY
701 3rd Street, Suite 100
St. Paul, MN 55102
Phone: 612-291-6210
Fax: 612-291-6210
www.signupcompany.com

NORTH ELEVATION

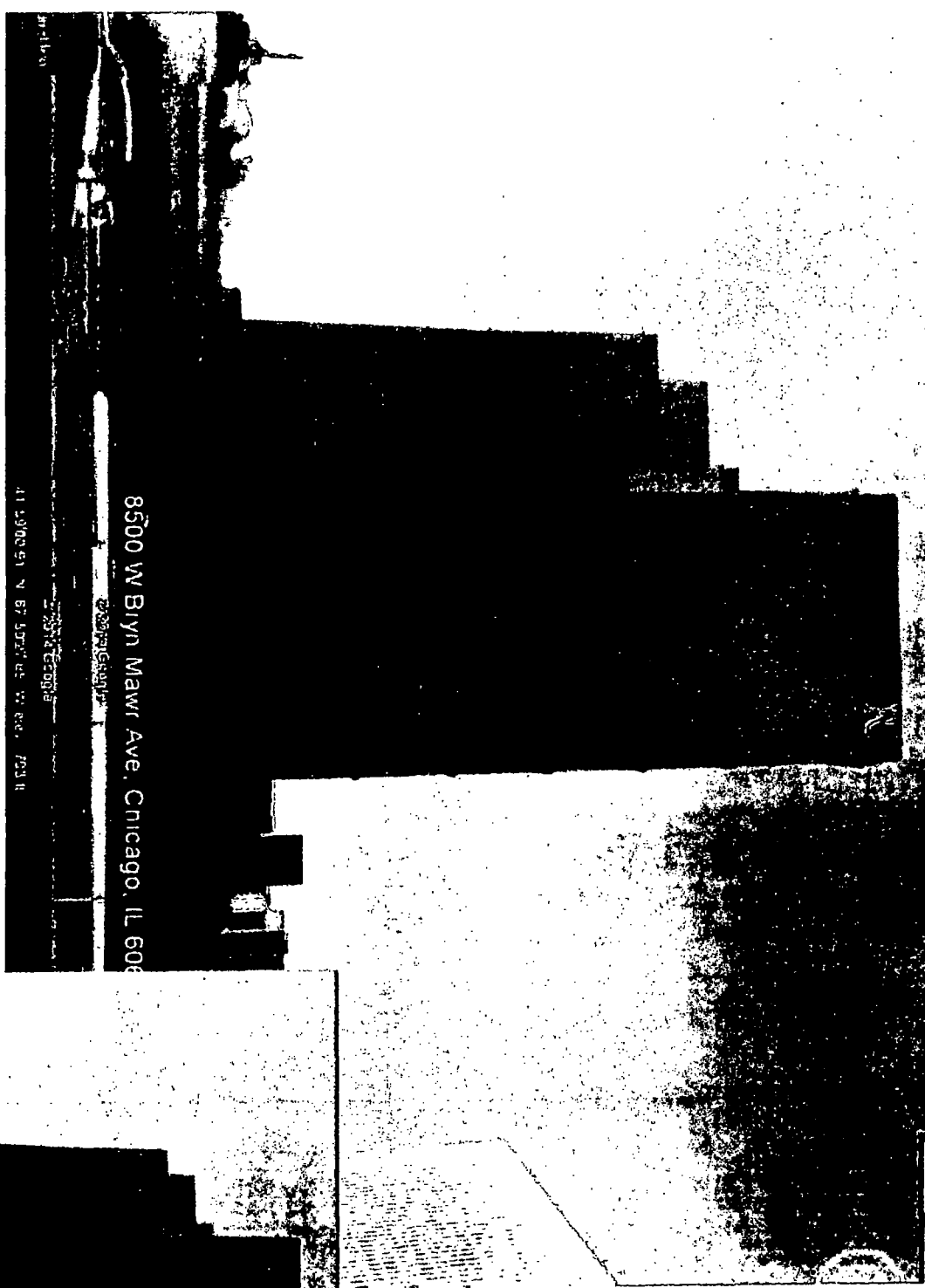

BEFORE

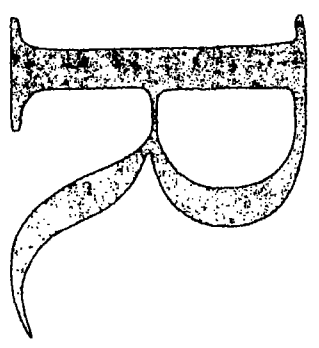

GRAPHIC DETAIL
SCALE: 1/4" = 1'-0"

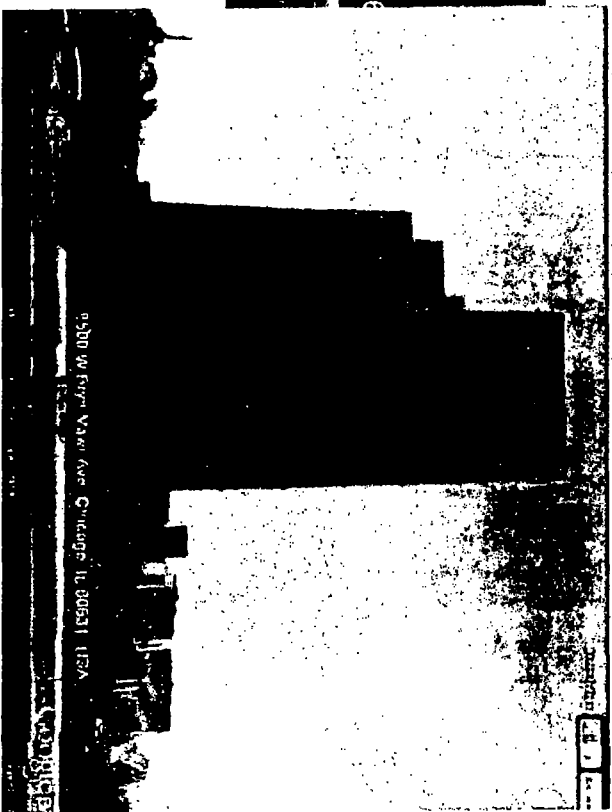

AFTER

8500 W BURN MAWR AVE, CHICAGO, IL 60631

41 190051 N 67 3071' 45" W 60631

8500 W Burn Mawr Ave Chicago, IL 60631 USA

Client:	RENAISSANCE	Date:	01/08/14	Prepared by:	RMI/CM
Location:	CHICAGO, IL	File Name:	112194 - R8 - CHICAGO, IL - SIGN PACKAGE	Note:	Not for construction. For informational purposes only. All rights reserved. All other trademarks are the property of their respective owners.

PERSONNA
SIGN MAKERS. IMAGE BUILDERS

DISTRIBUTED BY SIGN UP COMPANY
1001 W. Wacker Drive, Suite 1100
Chicago, IL 60601
Tel: (312) 467-1100
Fax: (312) 467-1101
www.signupcompany.com



CHANNEL LETTER CONSTRUCTION SPECIFICATIONS	
NO	PART/DESCRIPTION
1	040" X 5" PRE-FINISHED BLACK/WHITE ALUMINUM RETURNS
2	1" BLACK TRIM CAP *
3	WHITE LED'S AS REQUIRED
4	REMOTE LED POWER SUPPLIES AS REQUIRED
5	3/16" 2447 WHITE ACRYLIC FACE
6	3M 3635-222 BLACK PERFORATED FILM (1ST SURFACE)
7	063" ALUMINUM BACKS
8	MOUNTING HARDWARE AS REQUIRED BY SITE CONDITIONS
9	2" ALUMINUM J-CLIPS (AS REQUIRED)
10	DRAIN HOLES AS REQUIRED

- NOTES:
- * ALL LOGOS TO USE 3/4" ROUTED ALUMINUM RETAINERS.
 - LETTER INTERIORS TO BE PAINTED REFLECTIVE WHITE
 - CHANNEL LETTERS TO USE WEATHER-TITE COMPONENTS
 - CHANNEL LETTERS TO USE 120 VOLT STANDARD POWER
 - CHANNEL LETTERS TO BE BUILT TO UL SPECIFICATIONS
- estimated weight of sign = 230 pounds

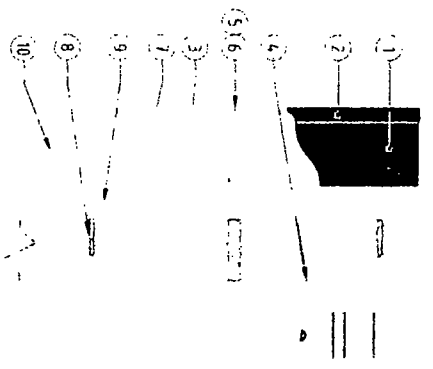

LOGO/LETTER PROFILE
NOT TO SCALE

Client/Project: RENAISSANCE HOTEL	Date: 02/13/14	Prepared By: RA	Note: This drawing is the property of the client. It is to be used for the project only. Any reproduction or use for other projects without the written consent of the client is strictly prohibited.
Item Number: REN BLACK REMOTE CHANNEL LETTERS	File Name: REN BLACK REMOTE CHANNEL LETTERS	Revision:	

PERSONNA
SIGN MAKERS / IMAGE BUILDERS

DISTRIBUTED BY SIGN UP COMPANY
3000 S. 10th St. Suite 100
Tulsa, OK 74106
www.signupcompany.com

WHITE POWERMAX LEDS - 1156140

277 VOLT		
LETTER	MOD	PWR SUP
LOGO	27	PS 12-60 #1
	27	PS 12-60 #2
TOTAL	54	.5 AMPS

