



# Office of the City Clerk



O2013-1075

Office of the City Clerk

## City Council Document Tracking Sheet

<b>Meeting Date:</b>	2/13/2013
<b>Sponsor(s):</b>	Burnett, Walter (27)
<b>Type:</b>	Ordinance
<b>Title:</b>	Grant(s) of privilege in public way for 7 Eleven No. 35978H
<b>Committee(s) Assignment:</b>	Committee on Transportation and Public Way

ORDINANCE  
7 ELEVEN #35978H  
Acct. No. 65465 - 69  
Permit No. 1103808

*Be It Ordained by the City Council of the City of Chicago:*

SECTION 1. Permission and authority are hereby given and granted to 7 ELEVEN #35978H, upon the terms and subject to the conditions of this ordinance to maintain and use five (5) sign(s) projecting over the public right-of-way attached to its premises known as 520 N. Halsted St..

Said sign structure(s) measures as follows; along N. Halsted:

One (1) at thirty-eight point two five (38.25) feet in length, two (2) feet in height and fourteen (14) feet above grade level.

One (1) at three (3) feet in length, three (3) feet in height and ten (10) feet above grade level.

Said sign structure(s) measures as follows; along N. Halsted & N. Milwaukee:

One (1) at three point one six (3.16) feet in length, three point one six (3.16) feet in height and fourteen point eight three (14.83) feet above grade level.

Said sign structure(s) measures as follows; along N. Milwaukee:

One (1) at twenty-nine point seven five (29.75) feet in length, two (2) feet in height and fourteen (14) feet above grade level.

One (1) at three (3) feet in length, three (3) feet in height and ten (10) feet above grade level.

The location of said privilege shall be as shown on prints kept on file with the Department of Business Affairs and Consumer Protection and the Office of the City Clerk.

Said privilege shall be constructed in accordance with plans and specifications approved by the Department of Transportation (Division of Project Development) and Zoning Department - Signs.

This grant of privilege in the public way shall be subject to the provisions of Section 10-28-015 and all other required provisions of the Municipal Code of Chicago.

The grantee shall pay to the City of Chicago as compensation for the privilege #1103808 herein granted the sum of seven hundred seventy-five (\$775.00) per annum in advance.

A 25% penalty will be added for payments received after due date.

The permit holder agrees to hold the City of Chicago harmless for any damage, relocation or replacement costs associated with damage, relocation or removal of private property caused by the City performing work in the public way.

Authority herein given and granted for a period of five (5) years from and after Date of Passage.

Alderman

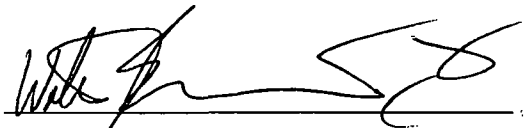

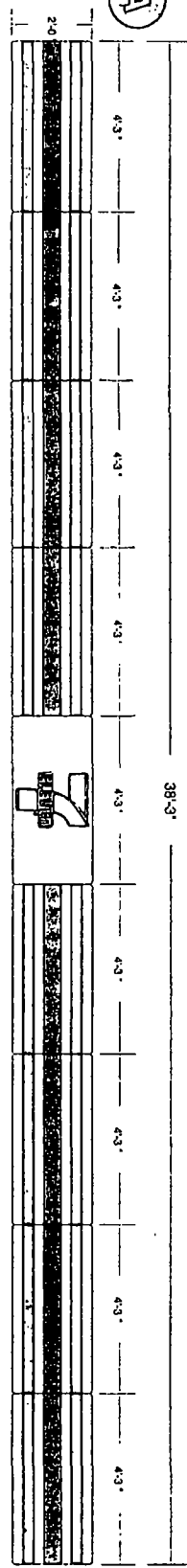

(1) ONE S/F L.E.D.Int. Illuminated Exterior Display  
SCALE: 3/8"=1'

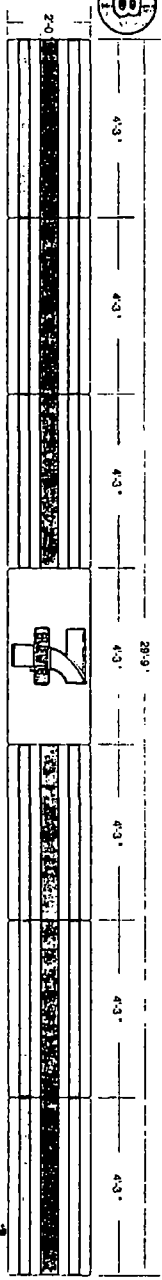

(1) ONE S/F L.E.D.Int. Illuminated Exterior Display  
SCALE: 3/8"=1'

**COLORS**

- PMS 021 Orange
- 3M3530-44 Orange Vinyl
- PMS 200 Red
- 3M3530-73 Ok-Red Vinyl
- PMS 3425 Green
- 3M3530-75 Green Vinyl

SEE SECTION DETAILS ON PAGE 2

STRIPES 7-ELEVEN LOGO

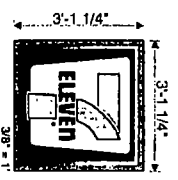
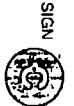

USE WHITE LEAD INT. ILLUMINATED WALL DISPLAY  
TO MATCH  
3M3530-44 ORANGE  
3M3530-73 RED  
3M3530-76 GREEN  
FLUSH MOUNTED TO BUILDING FACE AS SHOWN

(1) ONE S/F L.E.D.Int. Illuminated Exterior Displays

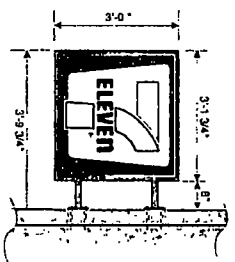
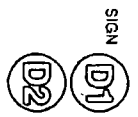
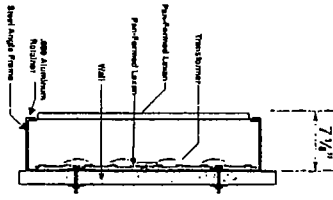

USE WHITE LEAD INT. ILLUMINATED PROL DISPLAY  
ALUMINUM CABINET AND RETAINERS PAINTED TO MATCH.  
DK BRONZE  
WHITE ACRYLIC PAIN FORMED FACES WITH APPLIED  
GRAPHICS TO MATCH 7-ELEVEN CORPORATE  
SPECIFICATIONS (SEE COLOR DETAIL)

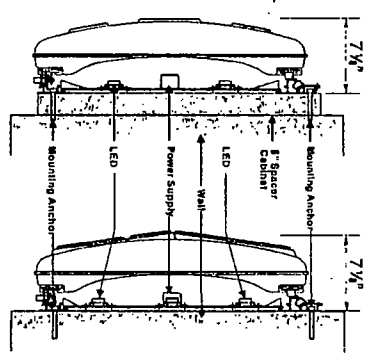

DATE	REVISION
12.20.11	ADD BLADE SIGNS - AT
5.01.12	PER JS NOTATIONS

**CUSTOMER APPROVAL**

This drawing is the original and intellectual work of  
DOYLE SIGN, INC. and may not be reproduced, copied  
or transmitted in any form or by any means, electronic  
mechanical, photocopying, recording, or by any  
information storage and retrieval system, without the  
written permission of Doyle Sign, Inc.  
The right to this design may be purchased.

DATE

**CLIENT** J. E. EREN

**ADDRESS** 520 N. HALSTED

**CITY** CHICAGO

**DRIVE, NO.** 12517

**STATE** IL

**DESIGNER** AT

**DATE** 12.21.11

**SALESPERSON** ST

**SCALE** NOTED

**SHEET NO.** 1 of 2