



City of Chicago



Or2021-170

Office of the City Clerk

Document Tracking Sheet

Meeting Date:	7/20/2021
Sponsor(s):	Moore (17)
Type:	Order
Title:	Issuance of permits for sign(s)/signboard(s) at 7535 S Ashland Ave
Committee(s) Assignment:	Committee on Zoning, Landmarks and Building Standards

CITY COUNCIL
COMMITTEE ON ZONING, LANDMARKS AND BUILDING STANDARDS

COUNCIL ORDER

RE: Approval of sign over 100 square feet in area or over 24 feet above grade

ORDERED, that the City Council hereby approves the following sign application submitted by:

Applicant*: Walmart

(* The Applicant is the owner of the real property or the business tenant of the real property. Do not list the sign contractor, sign erector, sign company or advertising entity in the above space.)

This Order approves the following sign in accordance with Municipal Code of Chicago Section 13-20-680:

Address of Sign: 7535 S Ashland Chicago, IL 60620

Zoning District: PD1201

DOB Sign Permit Application #: 100911868

Sign Details:

1. On-premise OR Off-premise
2. Static sign OR Dynamic-image display sign
3. Number of sign faces 1
4. Projecting over the public way no (Yes or No) If yes, Public Way Use #: _____
5. Dimensions: Length 28 feet 6 inches Height 4 feet 2 inches
Total square feet in area: 119 feet 0 inches
6. Height above grade: 23 feet 2 inches
7. Elevation (side of building or lot where the sign will be erected): South West Corner
8. Name of Sign Contractor/Erector: Doyle Signs, Inc

To be legal, such sign shall comply with all provisions of Title 17 of the Chicago Municipal Code ("Zoning Ordinance") and all other provisions of the Municipal Code governing the permitting, construction and maintenance and removal of signs and sign structures. Failure of the applicant and the applicant's successors to comply shall be grounds for invalidation or revocation of the sign permit.

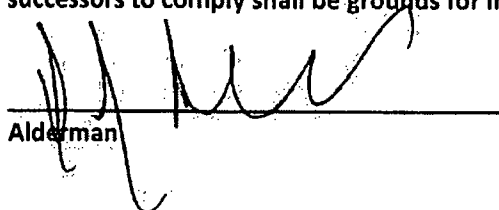
Alderman

17th
Ward

REAR SIGNAGE – 2'-6" Walmart Spark Market - Illuminated

Existing Sign



Proposed Sign

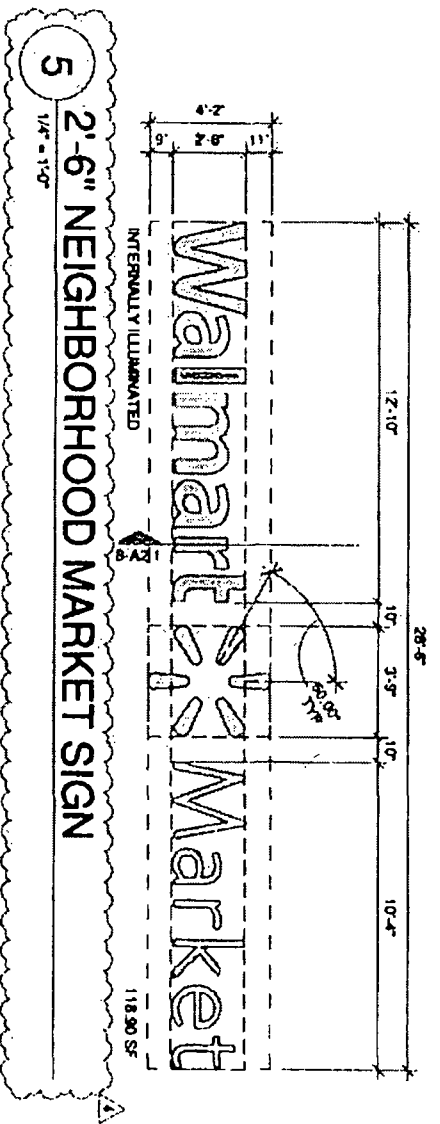
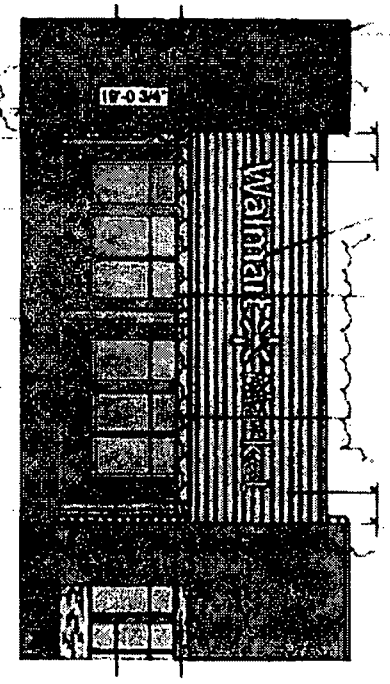

REAR SIGNAGE - 2'-6" Walmart Spark Market

WEEP HOLES REQUIRED

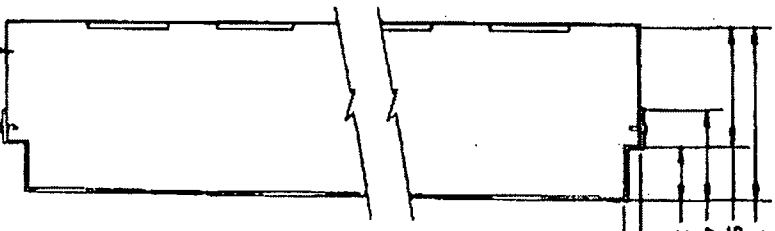

Side Section Detail

SCALE: 1" = 1'-0"
 ATTACH 'CLAMSHELL' FACE
 TO RETURN USING SELF-
 DRILLING SHEET METAL
 SCREWS

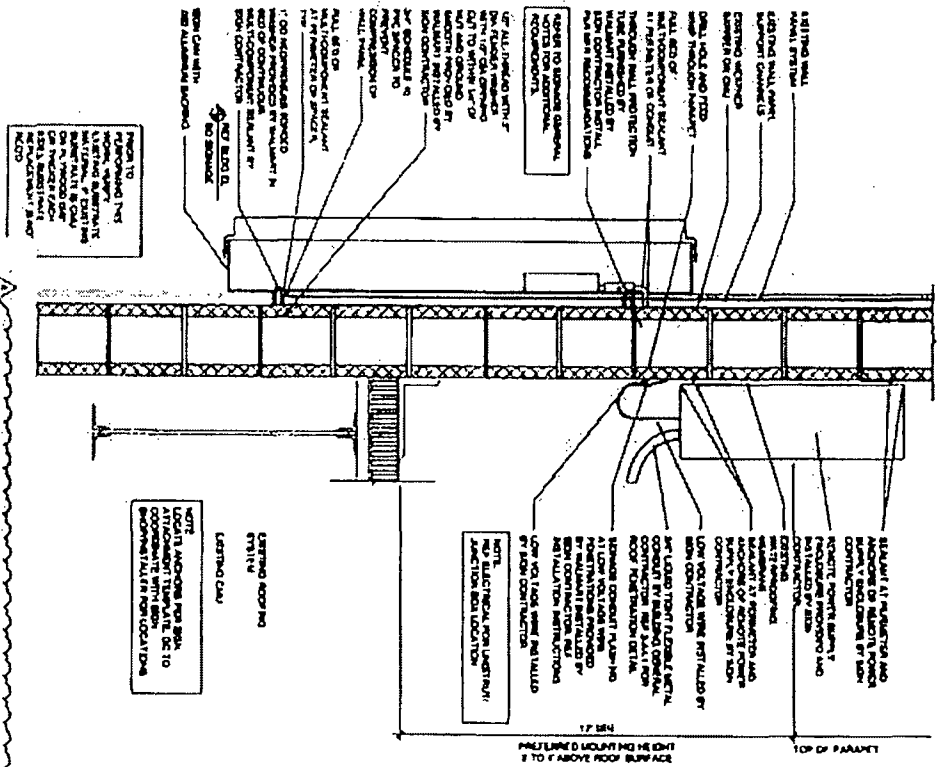

INSTALLING WALL
 1. ALL FINISHED SURFACES
 ON EXTERIOR WALLS
 MUST BE PROTECTED
 WITH A MINIMUM OF 1/8" OF
 GUM ARABIC GROUND
 LANTHERN FINISH OR
 EQUIVALENT TO
 PROTECT FROM
 CORROSION
 2. ALL ELECTRICAL
 CONNECTIONS MUST
 BE MADE IN ACCORDANCE
 WITH THE NATIONAL
 ELECTRICAL CODE (NEC)
 3. ALL ELECTRICAL
 CONNECTIONS MUST
 BE MADE IN ACCORDANCE
 WITH THE MANUFACTURER'S
 INSTRUCTIONS

REAR SIGNAGE ATTACHMENT
 1. ALL FINISHED SURFACES
 ON EXTERIOR WALLS
 MUST BE PROTECTED
 WITH A MINIMUM OF 1/8" OF
 GUM ARABIC GROUND
 LANTHERN FINISH OR
 EQUIVALENT TO
 PROTECT FROM
 CORROSION
 2. ALL ELECTRICAL
 CONNECTIONS MUST
 BE MADE IN ACCORDANCE
 WITH THE NATIONAL
 ELECTRICAL CODE (NEC)
 3. ALL ELECTRICAL
 CONNECTIONS MUST
 BE MADE IN ACCORDANCE
 WITH THE MANUFACTURER'S
 INSTRUCTIONS

8 SIGN ATTACHMENT

1 1/2" x 1 1/2"

RIGHT ELEVATION

