



# City of Chicago



O2014-3723

Office of the City Clerk

## Document Tracking Sheet

<b>Meeting Date:</b>	4/30/2014
<b>Sponsor(s):</b>	Burnett (27)
<b>Type:</b>	Ordinance
<b>Title:</b>	Grant(s) of privilege in public way for Alhambra Palace Restaurant - entrance enclosure
<b>Committee(s) Assignment:</b>	Committee on Transportation and Public Way

ORDINANCE  
ALHAMBRA PALACE RESTAURANT  
Acct. No. 289871 - 1  
Permit No. 1099997

*Be It Ordained by the City Council of the City of Chicago:*

SECTION 1. Permission and authority are hereby given and granted to ALHAMBRA PALACE RESTAURANT, upon the terms and subject to the conditions of this ordinance to maintain and use, as now constructed, one (1) Entrance Enclosure(s) on the public right-of-way adjacent to its premises known as 1240 W. Randolph St..

Said Entrance Enclosure(s) at W. Randolph measure(s):

One (1) at eighteen point five eight (18.58) feet in length, and eight (8) feet in width for a total of one hundred forty-eight point six four (148.64) square feet. Existing entrance enclosure is approximately twenty-nine (29) feet in height.

The location of said privilege shall be as shown on prints kept on file with the Department of Business Affairs and Consumer Protection and the Office of the City Clerk.

Said privilege shall be constructed in accordance with plans and specifications approved by the Department of Planning and Development and Department of Transportation (Division of Project Development).

This grant of privilege in the public way shall be subject to the provisions of Section 10-28-015 and all other required provisions of the Municipal Code of Chicago.

The grantee shall pay to the City of Chicago as compensation for the privilege #1099997 herein granted the sum of four hundred (\$400.00) per annum in advance.

A 25% penalty will be added for payments received after due date.

The permit holder agrees to hold the City of Chicago harmless for any damage, relocation or replacement costs associated with damage, relocation or removal of private property caused by the City performing work in the public way.

Authority herein given and granted for a period of five (5) years from and after Date of Passage.

Alderman 

Walter Burnett Jr. 27th Ward

Handwritten scribble or signature.

2 SOUTH ELEVATION  
SCALE 1/8"=1'-0"

*EAT BOWL  
ENCLOSURE*

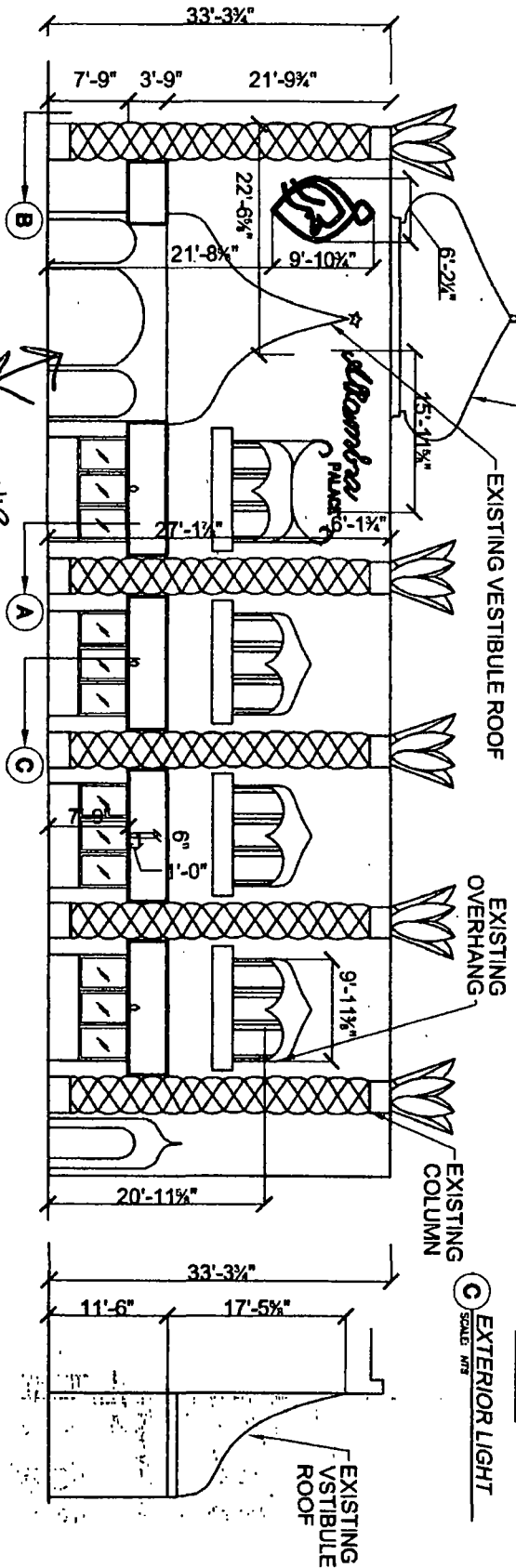

C EXTERIOR LIGHT  
SCALE 1/8"=1'-0"

PLAN  
SCALE 1/8"=1'-0"

W RANDOLPH ST.

EXIST. CONCRETE WALK

EXIST. LIGHT (TYP OF 4)

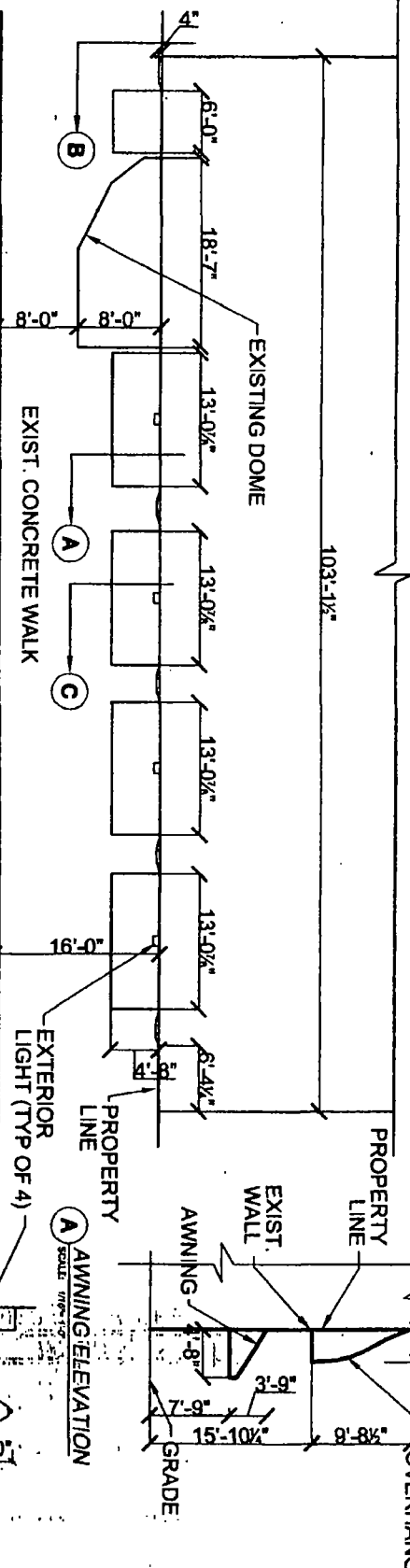

A AWNING ELEVATION  
SCALE 1/8"=1'-0"

ALHAMBRA PALACE RESTAURANT  
1240 W. RANDOLPH STR.  
CHICAGO, IL 60634

B DOME ELEVATION  
SCALE 1/8"=1'-0"