



# Office of the City Clerk



O2012-7994

Office of the City Clerk

## City Council Document Tracking Sheet

<b>Meeting Date:</b>	11/8/2012
<b>Sponsor(s):</b>	Reilly, Brendan (42)
<b>Type:</b>	Ordinance
<b>Title:</b>	Grant(s) of privilege in public way for Westin Hotel Chicago
<b>Committee(s) Assignment:</b>	Committee on Transportation and Public Way

ORDINANCE  
WESTIN HOTEL CHICAGO  
Acct. No. 64071 - 2  
Permit No. 1103173

*Be It Ordained by the City Council of the City of Chicago:*

SECTION 1. Permission and authority are hereby given and granted to WESTIN HOTEL CHICAGO, upon the terms and subject to the conditions of this ordinance to maintain and use, as now constructed, four (4) Vault(s) under the public right-of-way adjacent to its premises known as 150 E. Delaware Pl..

Said Vault(s) at E. Delaware First Basement measure(s):

One (1) at one hundred fifty-four (154) feet in length, and sixteen (16) feet in width for a total of two thousand four hundred sixty-four (2464) square feet.

Said Vault(s) at E. Delaware Second Basement measure(s):

One (1) at one hundred fifty-four (154) feet in length, and sixteen (16) feet in width for a total of two thousand four hundred sixty-four (2464) square feet.

Said Vault(s) at N. Michigan First Basement measure(s):

One (1) at seventy-seven (77) feet in length, and sixteen (16) feet in width for a total of one thousand two hundred thirty-two (1232) square feet.

Said Vault(s) at N. Michigan Second Basement measure(s):

One (1) at seventy-seven (77) feet in length, and sixteen (16) feet in width for a total of one thousand two hundred thirty-two (1232) square feet.

The location of said privilege shall be as shown on prints kept on file with the Department of Business Affairs and Consumer Protection and the Office of the City Clerk.

Said privilege shall be constructed in accordance with plans and specifications approved by the Department of Transportation (Office of Underground Coordination).

This grant of privilege in the public way shall be subject to the provisions of Section 10-28-015 and all other required provisions of the Municipal Code of Chicago.

The grantee shall pay to the City of Chicago as compensation for the privilege #1103173 herein granted the sum of thirty thousand eight hundred ninety-nine (\$30,899.00) per annum in advance.

A 25% penalty will be added for payments received after due date.

The permit holder agrees to hold the City of Chicago harmless for any damage, relocation or replacement costs associated with damage, relocation or removal of private property caused by the City performing work in the public way.

Authority herein given and granted for a period of five (5) years from and after 10/16/2012.

Alderman 

Brendan Reilly 42nd Ward



# CHICAGO GUARANTEE SURVEY COMPANY PLAT OF SURVEY

**PARCEL 1**  
 1.00 AC. 1/4 SEC. 12, T. 36 N., R. 12 E., S. 4 E.  
 1.00 AC. 1/4 SEC. 13, T. 36 N., R. 12 E., S. 4 E.  
 1.00 AC. 1/4 SEC. 14, T. 36 N., R. 12 E., S. 4 E.  
 1.00 AC. 1/4 SEC. 15, T. 36 N., R. 12 E., S. 4 E.

**PARCEL 3**  
 1.00 AC. 1/4 SEC. 16, T. 36 N., R. 12 E., S. 4 E.  
 1.00 AC. 1/4 SEC. 17, T. 36 N., R. 12 E., S. 4 E.  
 1.00 AC. 1/4 SEC. 18, T. 36 N., R. 12 E., S. 4 E.  
 1.00 AC. 1/4 SEC. 19, T. 36 N., R. 12 E., S. 4 E.

**PARCEL 4**  
 1.00 AC. 1/4 SEC. 20, T. 36 N., R. 12 E., S. 4 E.  
 1.00 AC. 1/4 SEC. 21, T. 36 N., R. 12 E., S. 4 E.  
 1.00 AC. 1/4 SEC. 22, T. 36 N., R. 12 E., S. 4 E.  
 1.00 AC. 1/4 SEC. 23, T. 36 N., R. 12 E., S. 4 E.

**PARCEL 2**  
 1.00 AC. 1/4 SEC. 24, T. 36 N., R. 12 E., S. 4 E.  
 1.00 AC. 1/4 SEC. 25, T. 36 N., R. 12 E., S. 4 E.  
 1.00 AC. 1/4 SEC. 26, T. 36 N., R. 12 E., S. 4 E.  
 1.00 AC. 1/4 SEC. 27, T. 36 N., R. 12 E., S. 4 E.

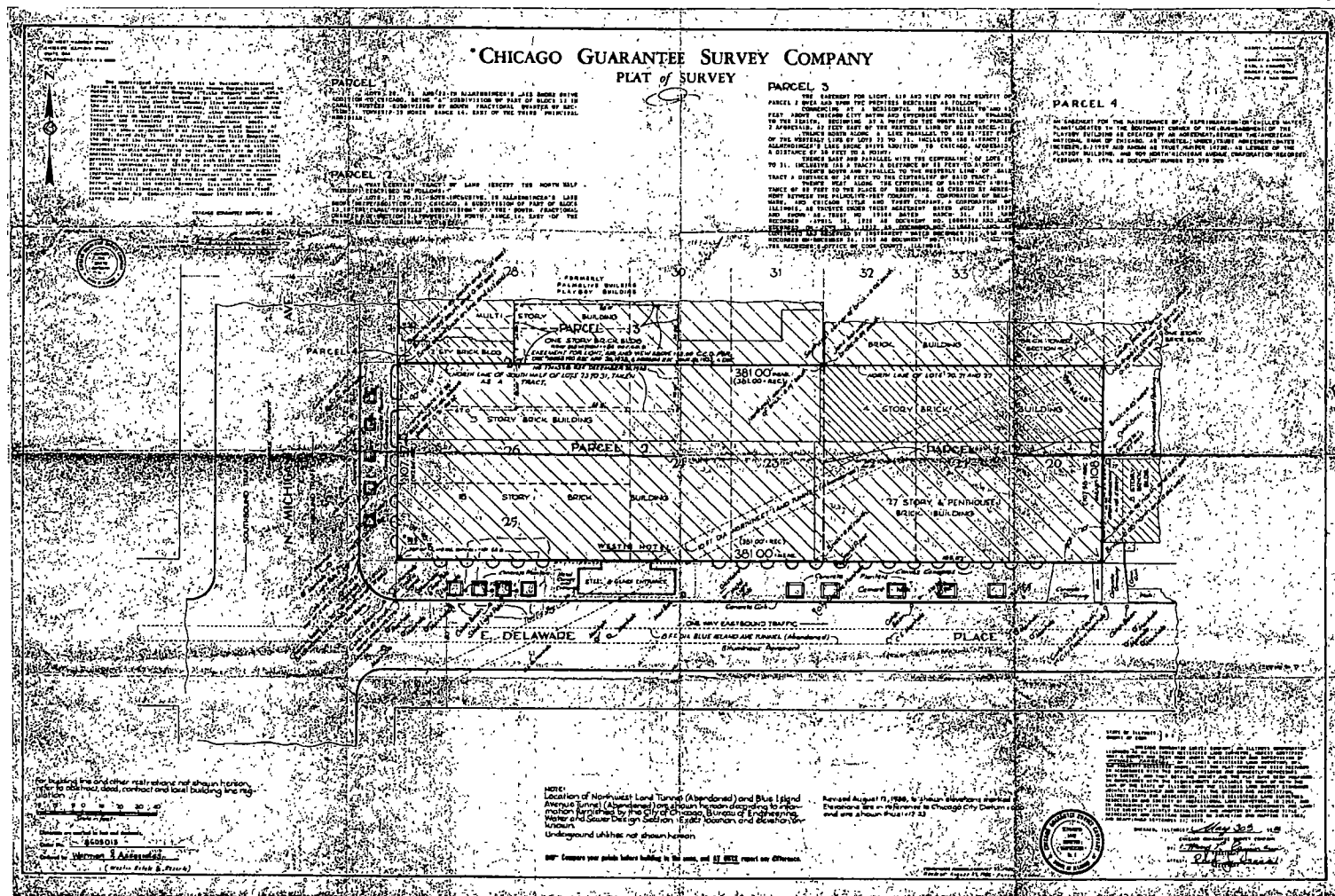

**NOTES:**  
 1. Location of Northwest Lane Tunnel (Abandoned) and Blue Island Avenue Tunnel (Abandoned) are shown herein according to information furnished by the City of Chicago, Bureau of Engineering, Water and Sewer Division, East Division and South Division.  
 2. Underground utilities not shown herein.  
 3. Survey was made before building in the area, and it will report no difference.

