



City of Chicago



O2015-2885

Office of the City Clerk

Document Tracking Sheet

| | |
|---------------------------------|---|
| Meeting Date: | 4/15/2015 |
| Sponsor(s): | Burnett (27) |
| Type: | Ordinance |
| Title: | Grant(s) of privilege in public way for Gyu-KaKu Restaurant |
| Committee(s) Assignment: | Committee on Transportation and Public Way |

ORDINANCE
GYU-KAKU RESTAURANT
Acct. No. 350215 - 2
Permit No. 1118252

Be It Ordained by the City Council of the City of Chicago:

SECTION 1. Permission and authority are hereby given and granted to GYU-KAKU RESTAURANT, upon the terms and subject to the conditions of this ordinance to maintain and use, as now constructed, one (1) Door Swing(s) on the public right-of-way adjacent to its premises known as 1364 W. Randolph St..

Said Door Swing(s) at W. Randolph Street measure(s):

One (1) at three (3) feet in length, and three (3) feet in width for a total of nine (9) square feet.

The location of said privilege shall be as shown on prints kept on file with the Department of Business Affairs and Consumer Protection and the Office of the City Clerk.

Said privilege shall be constructed in accordance with plans and specifications approved by the Department of Transportation (Division of Project Development).

This grant of privilege in the public way shall be subject to the provisions of Section 10-28-015 and all other required provisions of the Municipal Code of Chicago.

The grantee shall pay to the City of Chicago as compensation for the privilege #1118252 herein granted the sum of seventy-five (\$75.00) per annum in advance.

A 25% penalty will be added for payments received after due date.

The permit holder agrees to hold the City of Chicago harmless for any damage, relocation or replacement costs associated with damage, relocation or removal of private property caused by the City performing work in the public way.

Authority herein given and granted for a period of five (5) years from and after Date of Passage.

Alderman

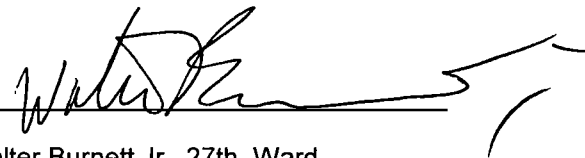
Walter Burnett Jr. 27th Ward

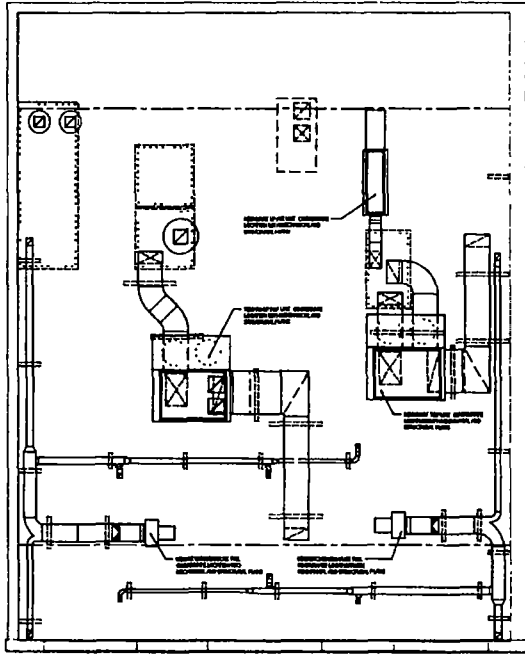

1/8" = 1'-0" SCALE

| PLUMBING FIXTURE SCHEDULE | | | |
|---------------------------|----------------------|----------|---------|
| NO. | DESCRIPTION | QUANTITY | REMARKS |
| 1 | KITCHEN SINK | 1 | |
| 2 | KITCHEN STOVE | 1 | |
| 3 | KITCHEN REFRIGERATOR | 1 | |

FLOOR PLAN GENERAL NOTES

1. REFER TO ALL GENERAL NOTES ON SHEETS A-100 THROUGH A-105.
2. REFER TO ALL SPECIFICATIONS AND NOTES ON SHEETS S-100 THROUGH S-105.
3. REFER TO ALL NOTES ON SHEETS P-100 THROUGH P-105.
4. REFER TO ALL NOTES ON SHEETS E-100 THROUGH E-105.
5. REFER TO ALL NOTES ON SHEETS M-100 THROUGH M-105.
6. REFER TO ALL NOTES ON SHEETS R-100 THROUGH R-105.
7. REFER TO ALL NOTES ON SHEETS T-100 THROUGH T-105.
8. REFER TO ALL NOTES ON SHEETS V-100 THROUGH V-105.
9. REFER TO ALL NOTES ON SHEETS W-100 THROUGH W-105.
10. REFER TO ALL NOTES ON SHEETS X-100 THROUGH X-105.
11. REFER TO ALL NOTES ON SHEETS Y-100 THROUGH Y-105.
12. REFER TO ALL NOTES ON SHEETS Z-100 THROUGH Z-105.

FLOOR PLAN LEGEND

- WATER SUPPLY
- COLD WATER
- HOT WATER
- SEWER
- VENT
- GAS
- AIR CONDITIONING
- FIRE ALARM
- TELEPHONE
- DATA
- SECURITY
- ACCESSIBILITY

KEYNOTES

- 1. REFER TO ALL GENERAL NOTES ON SHEETS A-100 THROUGH A-105.
- 2. REFER TO ALL SPECIFICATIONS AND NOTES ON SHEETS S-100 THROUGH S-105.
- 3. REFER TO ALL NOTES ON SHEETS P-100 THROUGH P-105.
- 4. REFER TO ALL NOTES ON SHEETS E-100 THROUGH E-105.
- 5. REFER TO ALL NOTES ON SHEETS M-100 THROUGH M-105.
- 6. REFER TO ALL NOTES ON SHEETS R-100 THROUGH R-105.
- 7. REFER TO ALL NOTES ON SHEETS T-100 THROUGH T-105.
- 8. REFER TO ALL NOTES ON SHEETS V-100 THROUGH V-105.
- 9. REFER TO ALL NOTES ON SHEETS W-100 THROUGH W-105.
- 10. REFER TO ALL NOTES ON SHEETS X-100 THROUGH X-105.
- 11. REFER TO ALL NOTES ON SHEETS Y-100 THROUGH Y-105.
- 12. REFER TO ALL NOTES ON SHEETS Z-100 THROUGH Z-105.

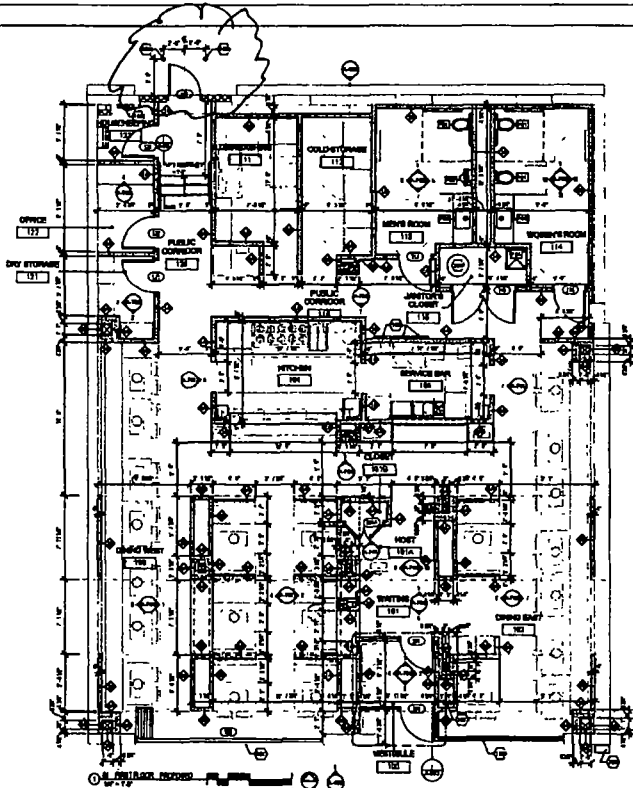

1/8" = 1'-0" SCALE

CHK
 CHICAGO ARCHITECTURAL BOARD
 100 N. LAUREL STREET, 10TH FLOOR
 CHICAGO, ILLINOIS 60610

CONTRACTOR
 OFFICE OF STEPHEN KIBLER LLC
 100 N. LAUREL STREET, 10TH FLOOR
 CHICAGO, ILLINOIS 60610

CLIENT
 PEIWEI INTERNATIONAL CHICAGO
 100 N. LAUREL STREET, 10TH FLOOR
 CHICAGO, ILLINOIS 60610

PROJECT NAME
 GUYAKU JAPANESE BBQ

LOCATION
 1304 WEST RANDOLPH STREET
 CHICAGO, ILLINOIS 60607

| NO. | DATE | DESCRIPTION |
|-----|----------|-------------------|
| 1 | 11/11/11 | ISSUED FOR PERMIT |
| 2 | 11/11/11 | ISSUED FOR PERMIT |
| 3 | 11/11/11 | ISSUED FOR PERMIT |
| 4 | 11/11/11 | ISSUED FOR PERMIT |
| 5 | 11/11/11 | ISSUED FOR PERMIT |
| 6 | 11/11/11 | ISSUED FOR PERMIT |
| 7 | 11/11/11 | ISSUED FOR PERMIT |
| 8 | 11/11/11 | ISSUED FOR PERMIT |
| 9 | 11/11/11 | ISSUED FOR PERMIT |
| 10 | 11/11/11 | ISSUED FOR PERMIT |
| 11 | 11/11/11 | ISSUED FOR PERMIT |
| 12 | 11/11/11 | ISSUED FOR PERMIT |

CERTIFICATION
 I HEREBY CERTIFY UNDER OATH THAT THESE PLANS WERE PREPARED BY ME OR UNDER MY DIRECT SUPERVISION, THAT I AM A LICENSED PROFESSIONAL ENGINEER IN THE STATE OF ILLINOIS AND THAT I AM A MEMBER OF THE CHICAGO ARCHITECTURAL BOARD AND THE CHICAGO BOARD OF ARCHITECTS AND DESIGN PROFESSIONALS.

CONTRACT DATE
 11/11/11

PROJECT
 1420

SHEET
 A-100