



City of Chicago



Or2021-125

Office of the City Clerk

Document Tracking Sheet

Meeting Date:	5/26/2021
Sponsor(s):	Ervin (28)
Type:	Order
Title:	Issuance of permits for sign(s)/signboard(s) at 5130 W Jackson Blvd
Committee(s) Assignment:	Committee on Zoning, Landmarks and Building Standards

CITY COUNCIL
COMMITTEE ON ZONING, LANDMARKS AND BUILDING STANDARDS

COUNCIL ORDER

RE: Approval of sign over 100 square feet in area or over 24 feet above grade

ORDERED, that the City Council hereby approves the following sign application submitted by:

Applicant*: Symphony Chicago West

(* The Applicant is the owner of the real property or the business tenant of the real property. Do not list the sign contractor, sign erector, sign company or advertising entity in the above space.)

This Order approves the following sign in accordance with Municipal Code of Chicago Section 13-20-680:

Address of Sign: 5130 W. Jackson Blvd. Chicago, IL 60644

Zoning District: PD-146

DOB Sign Permit Application #: 100920799

Sign Details:

1. On-premise OR Off-premise
2. Static sign OR Dynamic-Image display sign
3. Number of sign faces 1
4. Projecting over the public way No (Yes or No) If yes, Public Way Use #: N/A
5. Dimensions: Length 6 feet 0 inches Height 6 feet 0 inches
Total square feet in area: 36 feet 0 inches
6. Height above grade: 37 feet 0 inches
7. Elevation (side of building or lot where the sign will be erected): West Elevation
8. Name of Sign Contractor/Erector: Identity Services, LLC

To be legal, such sign shall comply with all provisions of Title 17 of the Chicago Municipal Code ("Zoning Ordinance") and all other provisions of the Municipal Code governing the permitting, construction and maintenance and removal of signs and sign structures. Failure of the applicant and the applicant's successors to comply shall be grounds for invalidation or revocation of the sign permit.



Alderman

28

Ward

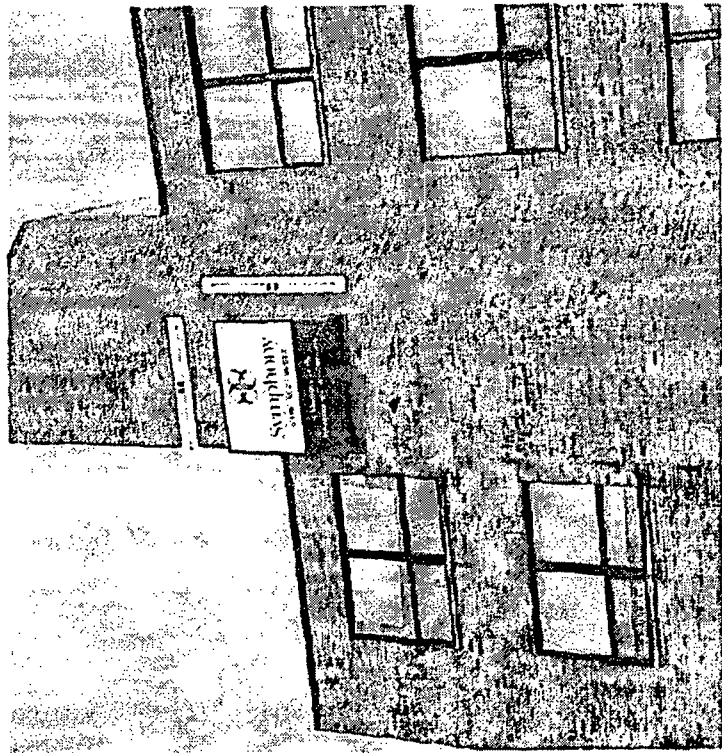

West Elevation - Proposed

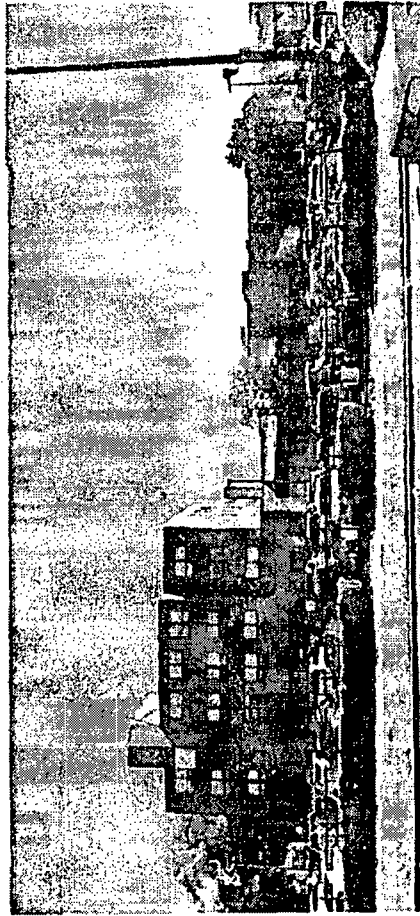

West Elevation Existing

West Elevation - New Face Only

Existing Sign
 Replace Face only
 No Electrical work - Internally lit HO lamps and ballast
 Box sign cabinet on base
 OAS 6'w x 6'h x 9"d
 Square Footage.... 36 sf
 approx weight 120lbs
 sign height to grade to bottom of sign is 37'
 building is 96'w x 50'h

6 ft

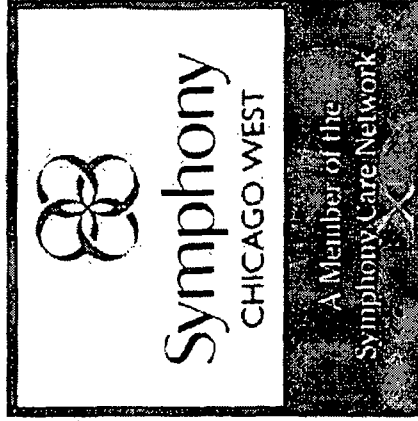

3/16" lexan face - cut size 5'-11.5"x5'-11.5"

COLORS

dk blue pms 2965
 teal pms 7473
 use 3m 3630 086 blue lagoon

burst is 70% shade of pms2965
 black&white

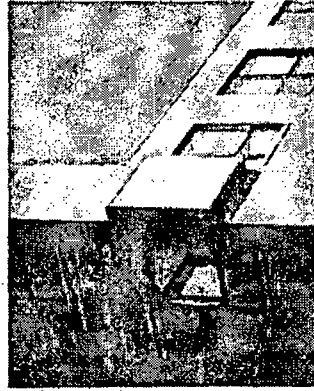

West Elevation Existing (side view - 9' d)

COMMENTS

SIGN
 Solutions, Inc. 847-308-5581
 tonybauer89@gmail.com
 DESIGN • FABRICATION • INSTALLATION • PROJECT MANAGEMENT



5130 W Jackson
 Symphony Chicago

ACCOUNT REPRESENTATIVE

CLIENT

DRAWN BY

100920799