



Office of the City Clerk



O2012-7382

Office of the City Clerk

City Council Document Tracking Sheet

Meeting Date:	10/31/2012
Sponsor(s):	Reilly, Brendan (42)
Type:	Ordinance
Title:	Canopy(s) for Friedman Properties Ltd.
Committee(s) Assignment:	Committee on Transportation and Public Way

ORDINANCE
FRIEDMAN PROPERTIES LTD.
Acct. No. 88514 - 1
Permit No. 1103221

Be It Ordained by the City Council of the City of Chicago:

SECTION 1. Permission and authority are hereby given and granted to FRIEDMAN PROPERTIES LTD., upon the terms and subject to the conditions of this ordinance to maintain and use, as now constructed, one (1) Canopy(s) projecting over the public right-of-way adjacent to its premises known as 57 W. Grand Ave..

Said Canopy(s) at W.GRAND AVE. measure(s):

One (1) at fourteen point six six (14.66) feet in length, and four point five eight (4.58) feet in width for a total of sixty-seven point one four (67.14) square feet.

The location of said privilege shall be as shown on prints kept on file with the Department of Business Affairs and Consumer Protection and the Office of the City Clerk.

Said privilege shall be constructed in accordance with plans and specifications approved by the Zoning Department - Signs.

This grant of privilege in the public way shall be subject to the provisions of Section 10-28-015 and all other required provisions of the Municipal Code of Chicago.

The grantee shall pay to the City of Chicago as compensation for the privilege #1103221 herein granted the sum of fifty (\$50.00) per annum in advance.

A 25% penalty will be added for payments received after due date.

The permit holder agrees to hold the City of Chicago harmless for any damage, relocation or replacement costs associated with damage, relocation or removal of private property caused by the City performing work in the public way.

Authority herein given and granted for a period of five (5) years from and after 10/25/2012.

Alderman

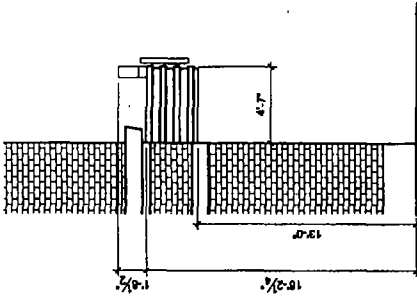

Brendan Reilly 42nd Ward



3 PARTIAL ELEVATION - LOOKING WEST
3/32" = 1'-0"

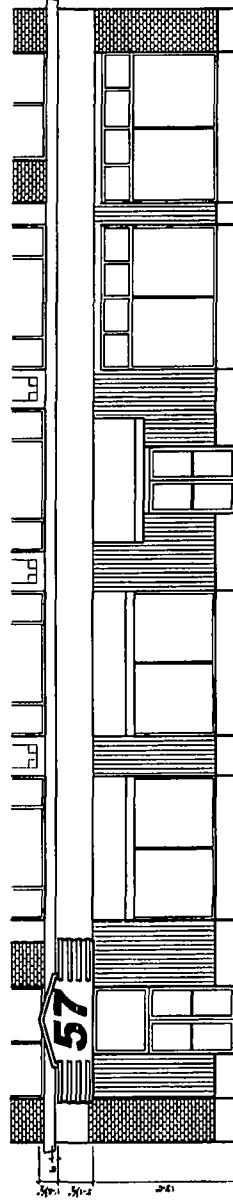

4 LOOKING SOUTHWEST
NTS



2 PARTIAL ELEVATION
1/16" = 1'-0"

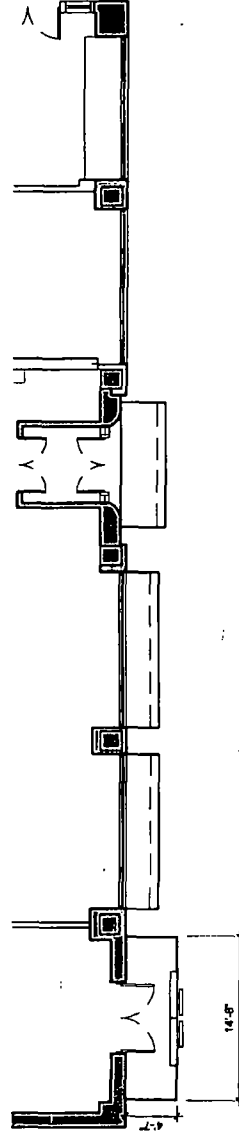

1 PLAN
1/16" = 1'-0"