



City of Chicago



Or2020-162

Office of the City Clerk

Document Tracking Sheet

Meeting Date:	6/17/2020
Sponsor(s):	La Spata (1)
Type:	Order
Title:	Issuance of permits for sign(s)/signboard(s) at 1425 N Milwaukee Ave - 150 sq. ft.
Committee(s) Assignment:	Committee on Zoning, Landmarks and Building Standards

CITY COUNCIL
COMMITTEE ON ZONING, LANDMARKS AND BUILDING STANDARDS

COUNCIL ORDER

RE: Approval of sign over 100 square feet in area or over 24 feet above grade

ORDERED, that the City Council hereby approves the following sign application submitted by:

Applicant*: RSR Chicago, LLC

(* The Applicant is the owner of the real property or the business tenant of the real property. Do not list the sign contractor, sign erector, sign company or advertising entity in the above space.)

This Order approves the following sign in accordance with Municipal Code of Chicago Section 13-20-680:

Address of Sign: 1425 N Milwaukee Ave Chicago, IL 60622

Zoning District: B3-2

DOB Sign Permit Application #: 100874531

Sign Details:

1. On-premise OR Off-premise
2. Static sign OR Dynamic-image display sign
3. Number of sign faces 1
4. Projecting over the public way (Yes or No) If yes, Public Way Use #: 1145287
5. Dimensions: Length 75 feet 0 inches Height 2 feet 0 inches
Total square feet in area: 150 feet
6. Height above grade: 18 feet 0 inches *To top of sign or sign structure*
7. Elevation (side of building or lot where the sign will be erected): Southwest
8. Name of Sign Contractor/Erector: South Water Signs

To be legal, such sign shall comply with all provisions of Title 17 of the Chicago Municipal Code ("Zoning Ordinance") and all other provisions of the Municipal Code governing the permitting, construction and maintenance and removal of signs and sign structures. Failure of the applicant and the applicant's successors to comply shall be grounds for invalidation or revocation of the sign permit.

Alderman

1
Ward

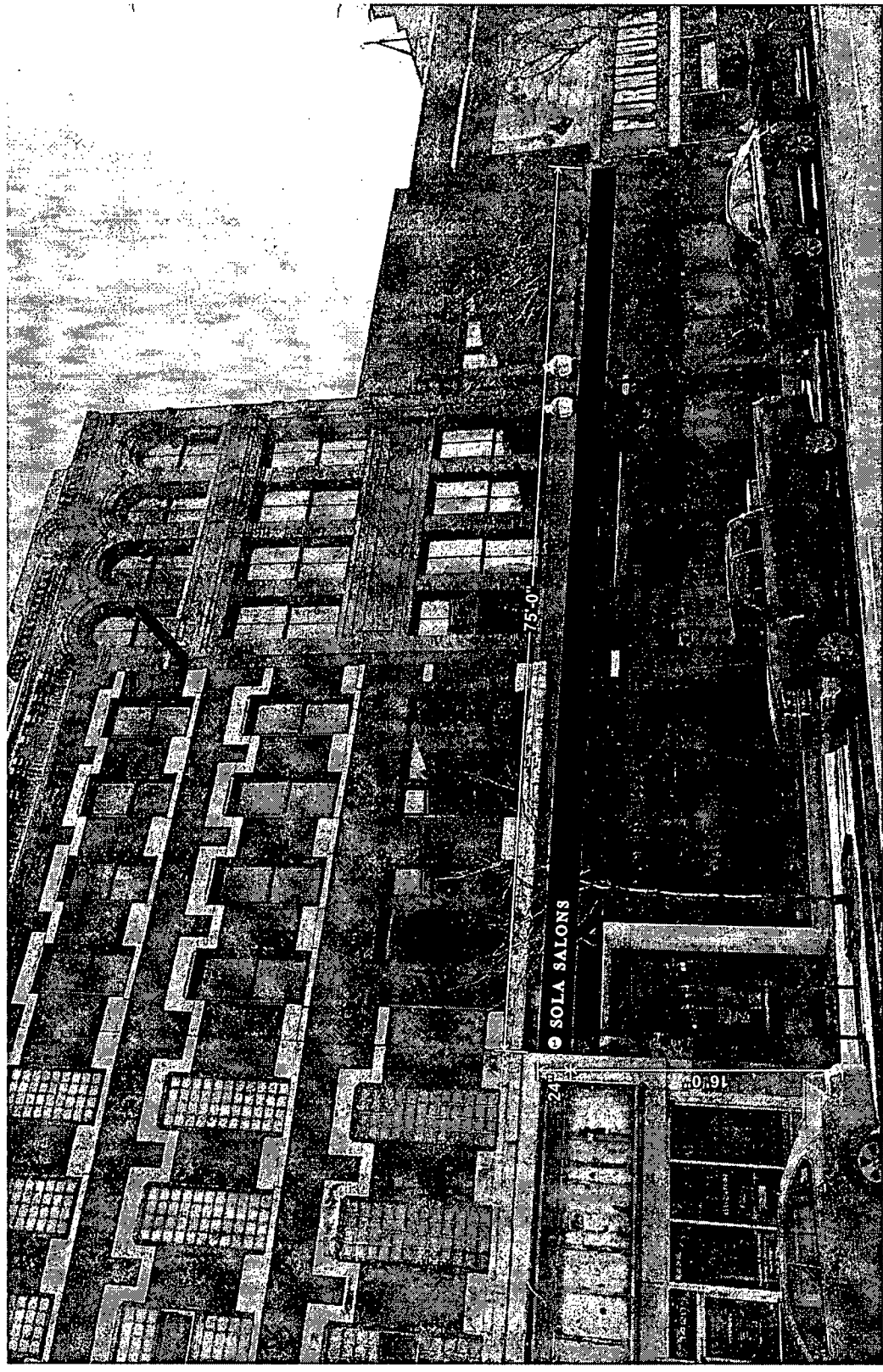

THIS DRAWING IS PROPERTY
 OF SOUTH WATER SIGNS
 AND RIGHTS OF REPRODUCTION
 ARE RESERVED BY
 SOUTH WATER SIGNS



Revision:
 52-1 SW
 810-45 SW
 924-7 SW
 221-3 PM

Date:
 3-7-19

Drawn By:
 SW

Project Name & Location:
 1425 N Milwaukee
 Chicago, IL

Job Number:
 7034220

Client:
 Sola Salon

Customer Address:



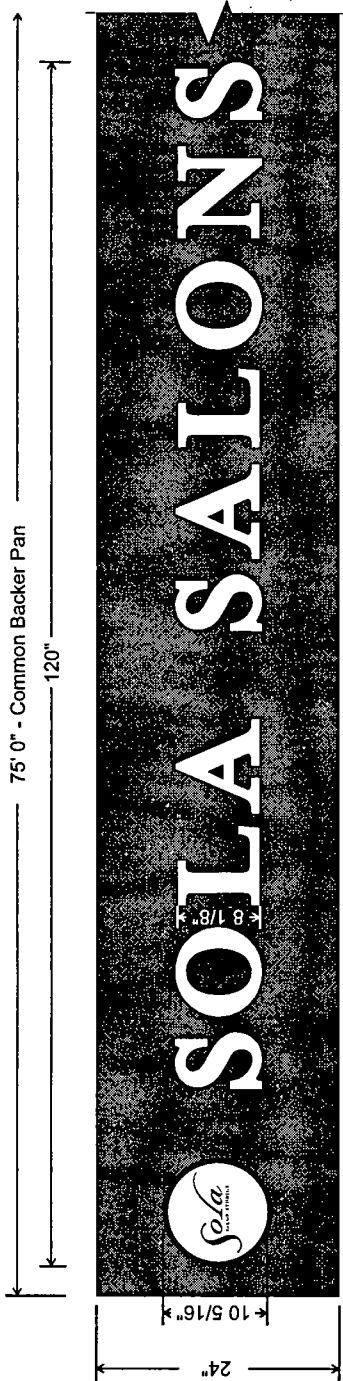

Halo Illuminated Channel Logo & Lettering

1" = 1'

Lettering -

5" Deep fabricated aluminum lettering, .090 faces with welded .063 returns, All elements painted Satin White

Clear, .1875 polycarbonate backs with white LED lighting
Projection mounted 2" off common background for halo illumination

Logo -

5" Deep fabricated .063 returns with mechanically secured clear .1875 polycarbonate backs with white LED lighting

3/16" white acrylic face with black trimcap
Decorated with black vinyl graphics

Mounting Pan -

All elements mounted to 3" deep brake-formed .090 2-part pan painted Satin Black
Mounted thru back of pan to building facade
Secured top and bottom with painted pan-head sheet metal screws
Fabricated in +/- 11" sections for installation and transport

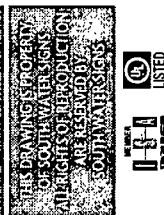
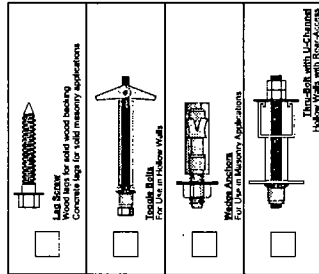
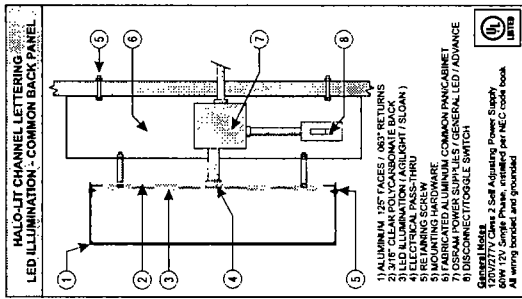
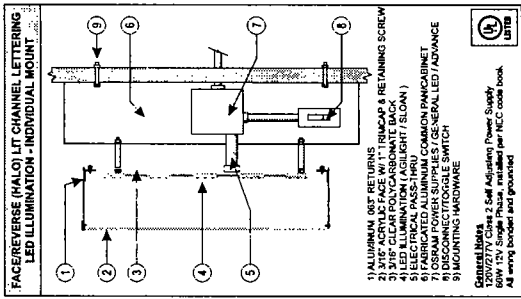

Project Name & Location
1425 N Milwaukee
Chicago, IL

Date
3-7-19

Client
Sola Salon

Designer
SIF

Project Name & Location
1425 N Milwaukee
Chicago, IL

Date
3-7-19

Client
Sola Salon

Designer
SIF

