



City of Chicago



Or2020-185

Office of the City Clerk

Document Tracking Sheet

Meeting Date:	7/22/2020
Sponsor(s):	Reilly (42)
Type:	Order
Title:	Issuance of permits for sign(s)/signboard(s) at 405 N Wabash Ave - northeast elevation
Committee(s) Assignment:	Committee on Zoning, Landmarks and Building Standards

CITY COUNCIL
COMMITTEE ON ZONING, LANDMARKS AND BUILDING STANDARDS

COUNCIL ORDER

RE: Approval of sign over 100 square feet in area or over 24 feet above grade

ORDERED, that the City Council hereby approves the following sign application submitted by:

Applicant*: Lasik Plus

(* The Applicant is the owner of the real property or the business tenant of the real property. Do not list the sign contractor, sign erector, sign company or advertising entity in the above space.)

This Order approves the following sign in accordance with Municipal Code of Chicago Section 13-20-680:

Address of Sign: 405 N Wabash Ave Chicago, IL 606 11

Zoning District: PD113

DOB Sign Permit Application #: 100877044

Sign Details:

1. On-premise OR Off-premise

2. Static sign OR Dynamic-image display sign

3. Number of sign faces 1

4. Projecting over the public way No (Yes or No) If yes, Public Way Use #: _____

5. Dimensions: Length 10 feet 0 inches Height 1 feet 4 inches

Total square feet in area: 13 feet _____ inches

6. Height above grade: 34 feet _____ inches

7. Elevation (side of building or lot where the sign will be erected): Northeast

8. Name of Sign Contractor/Erector: Parvin-Clauss Sign Co

To be legal, such sign shall comply with all provisions of Title 17 of the Chicago Municipal Code ("Zoning Ordinance") and all other provisions of the Municipal Code governing the permitting, construction and maintenance and removal of signs and sign structures. Failure of the applicant and the applicant's successors to comply shall be grounds for invalidation or revocation of the sign permit.



Alderman

42

Ward

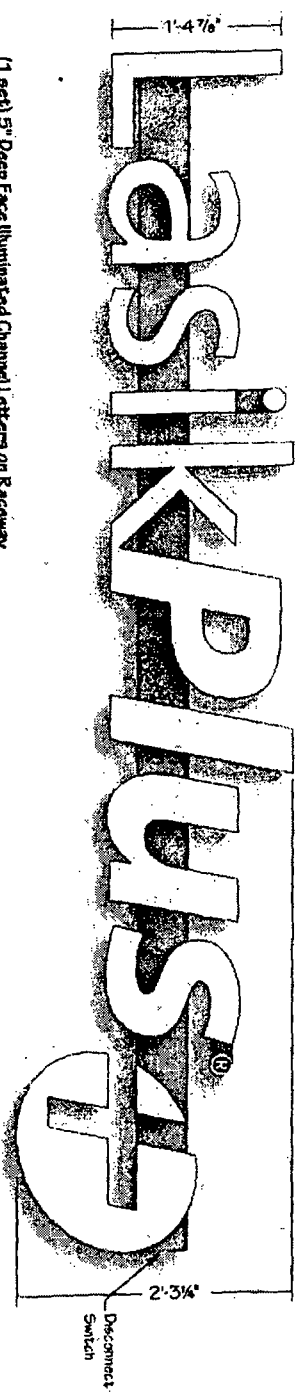

(1 set) 5" Deep Face Illuminated Channel Letters on Raceway
 Logo & Letter Returns: Fabricated Aluminum Prefinished White
 Faces: #7328 White Acrylic w/ White Inmap
 Raceways: Std. Narrow 5" - Painted SW 2B36 Quarter-sawn Oak
 @ Mark: White Vinyl on Flat Alum. - Painted SW 2B36 Quarter-sawn Oak
 Illumination: White LEDs w/ Remote Located 60 Watt Power Supplies
 Power: Use Existing (1) 15Amp @ 120Volts Electrical Circuit Run to Site
 Mounting: Raceways Flush to Building w/ Masonry Anchors

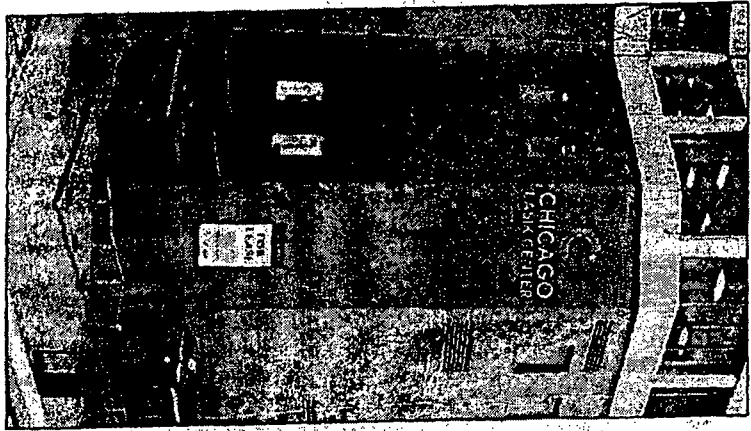
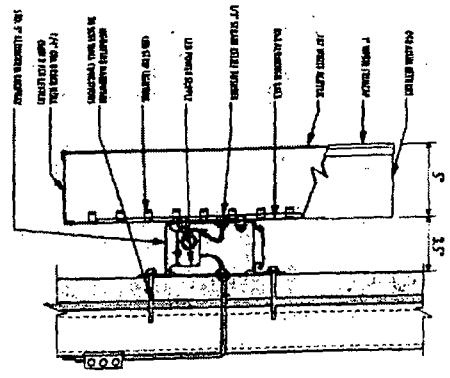

Existing

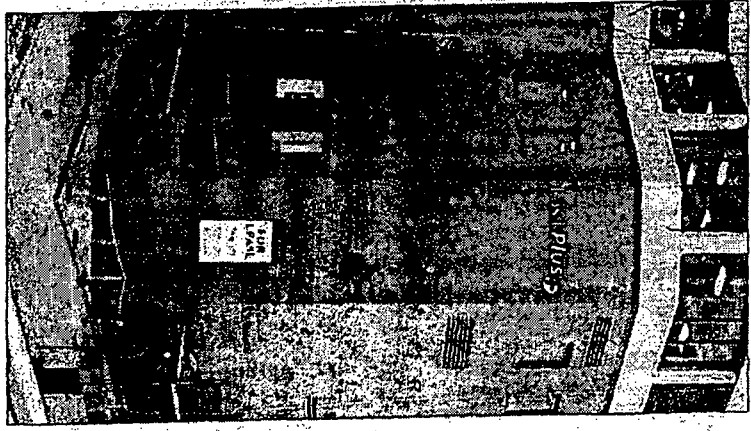

Proposed

This sign is built to UL Standard for operation in North America.

This Document is owned by, and the information contained in it is proprietary to, Parvin-Clauss Sign Company. By receipt hereof the bidder agrees not to use the information, disclose it to any third party, nor reproduce this document without the prior written consent of Parvin-Clauss Sign Company. Holder also agrees to immediately return this document upon request of Parvin-Clauss Sign Company.

© Copyright 2020 By Parvin-Clauss Sign Co.

Parvin-Clauss SIGN COMPANY

Chicago • Columbus • Houston • Indianapolis
 11775-Deerfield-Crest-Dr-Indianapolis, IN 46240
 19450-N-17th-Ave-Phoenix, AZ 85024
 10001-17th-Ave-Phoenix, AZ 85024
 11775-Deerfield-Crest-Dr-Indianapolis, IN 46240

PROJECT:

LasikPlus
 405 N. Wabash Avenue
 Suite P-2E
 Chicago, IL

CUSTOMER APPROVAL:

DATE:

AUTHORIZED SIGNATURE:

REPRESENTATIVE:

DRAWN BY: Lisa Staszak /LS

DATE: Bill Marlow

SCALE: 4.20.20
1" = 1'

SHEET NO.: 1 of 2

WORK ORDER: 83984

FILE NAME: LAS83984

REVISIONS:

- 1
- 2
- 3
- 4
- 5
- 6
- 7
- 8

This sign is intended to be installed in accordance with the requirements of Article 600 of the National Electrical Code and/or other applicable local codes. This includes proper grounding and bonding of the sign.

2025 RELEASE UNDER E.O. 14176

ENGINEERING & ARCHITECTURE
 150 N. LAUREL STREET
 CHICAGO, ILL. 60610
 TEL. 312.329.1200
 FAX 312.329.1201
 WWW.STRONGBUILDING.COM
 STRONG BUILDING CORPORATION
 150 N. LAUREL STREET
 CHICAGO, ILL. 60610
 TEL. 312.329.1200
 FAX 312.329.1201
 WWW.STRONGBUILDING.COM

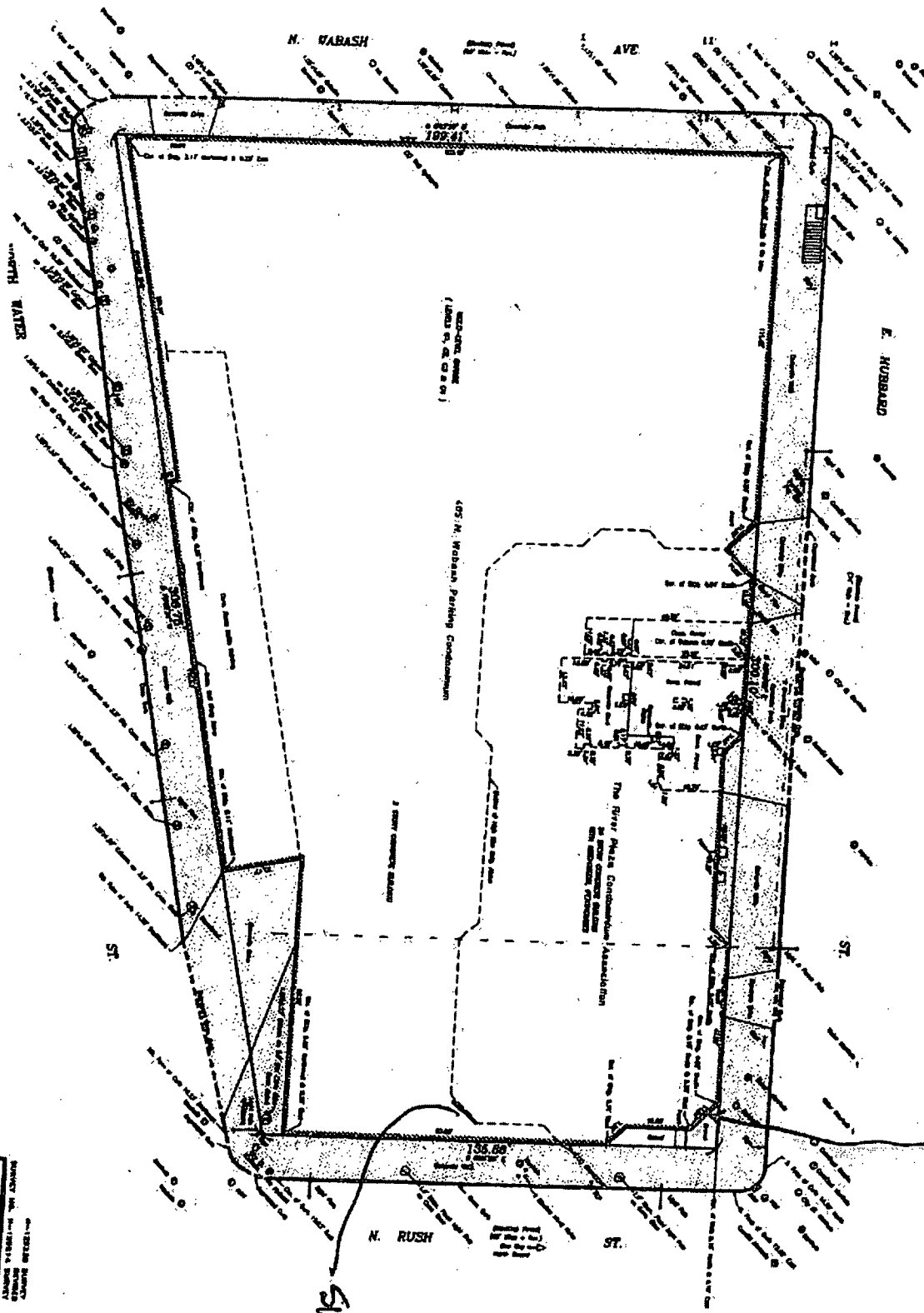

SKETCH

SKETCH