



City of Chicago



Or2019-51

Office of the City Clerk

Document Tracking Sheet

Meeting Date:	1/23/2019
Sponsor(s):	Reilly (42)
Type:	Order
Title:	Issuance of permits for sign(s)/signboard(s) at 108 E Superior St
Committee(s) Assignment:	Committee on Zoning, Landmarks and Building Standards

CITY COUNCIL
COMMITTEE ON ZONING, LANDMARKS AND BUILDING STANDARDS

COUNCIL ORDER

RE: Approval of sign over 100 square feet in area or over 24 feet above grade

ORDERED, that the City Council hereby approves the following sign application submitted by:

Applicant*: Peninsula Chicago LLC d.b.a The Peninsula Chicago Hotel

(* The Applicant is the owner of the real property or the business tenant of the real property. Do not list the sign contractor, sign erector, sign company or advertising entity in the above space.)

This Order approves the following sign in accordance with Municipal Code of Chicago Section 13-20-680:

Address of Sign: 108 E. Superior St. Chicago, IL 60611

Zoning District: DX-16

DOB Sign Permit Application #: _____

Sign Details:

1. On-premise OR Off-premise _____
2. Static sign OR Dynamic-image display sign _____
3. Number of sign faces 1
4. Projecting over the public way No (Yes or No) If yes, Public Way Use #: _____
5. Dimensions: Length 6 feet 4 inches Height 2 feet 6 inches
Total square feet in area: 16 feet 0 inches
6. Height above grade: 89 feet 6 inches
7. Elevation (side of building or lot where the sign will be erected): East
8. Name of Sign Contractor/Erector: Poblocki Sign Company LLC

To be legal, such sign shall comply with all provisions of Title 17 of the Chicago Municipal Code ("Zoning Ordinance") and all other provisions of the Municipal Code governing the permitting, construction and maintenance and removal of signs and sign structures. Failure of the applicant and the applicant's successors to comply shall be grounds for invalidation or revocation of the sign permit.

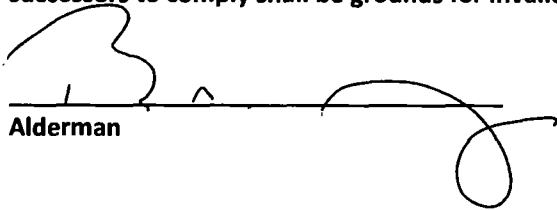
Alderman

42
Ward

SIGN SPECIFICATIONS

(A) - CABINET
 Lighting: Lit
 Material: Aluminum
 Face Color: Paint Champagne Metallic to Match ACM Panels (TBD)
 Cabinet Color: Paint Champagne Metallic to Match ACM Panels (TBD)
 Installation: Wall Mount

(B) - GRAPHICS
 Material: Push-thru 3/4" Proud of Face Color: Clear with White Diffuser Applied Second Surface, Blockout Vinyl Painted MP41312 Misdium Bronze Applied First Surface

NOTE: Graphics to be Halo-Lit, Face of Sign does Not Illuminate

Section Detail

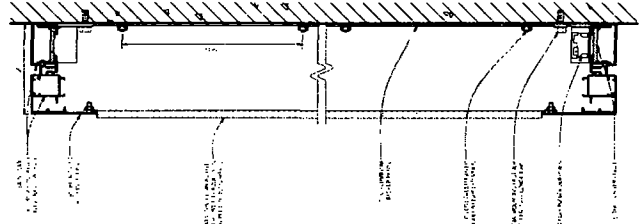

proposed day view (NTS)

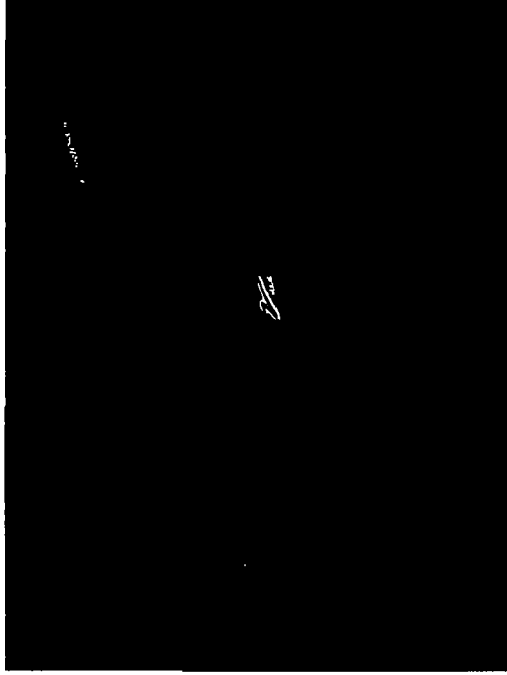

proposed night view (NTS)



POBLOCKI
 1622 S. Greenway, Chicago, IL 60608
 Tel: 312.329.2200 Fax: 312.329.2201

The client is to provide the sign face graphics and the sign cabinet. The sign cabinet is to be fabricated by the sign contractor. The sign contractor is to provide the sign cabinet and the sign face graphics. The sign contractor is to provide the sign cabinet and the sign face graphics. The sign contractor is to provide the sign cabinet and the sign face graphics.

PROJECT

The Peninsula Hotel
 Z-Bar
 Chicago, IL

Scale: 1" = 1'
 Original Date: 11.14.17

NOTES

COLOR TBD

REVISIONS
 REV: 02/28/18
 BY: JMT
 DESCRIPTION: Update Signage

Client: Paul Kaminski
 Designer: Marcella Hogan
 Sign Loc. No.: CAB-01

CAB-01
 SIF Cabinet
 Sign Type

82952
 Project - ID: No
 CAB-01
 Detail

