



City of Chicago



Or2023-47

Office of the City Clerk

Document Tracking Sheet

Meeting Date:	2/1/2023
Sponsor(s):	Ervin (28)
Type:	Order
Title:	Issuance of permits for sign(s)/signboard(s) at 1100 S Clinton St
Committee(s) Assignment:	Committee on Zoning, Landmarks and Building Standards

CITY COUNCIL
COMMITTEE ON ZONING, LANDMARKS AND BUILDING STANDARDS

COUNCIL ORDER

RE: Approval of sign over 100 square feet in area or over 24 feet above grade

ORDERED, that the City Council hereby approves the following sign application submitted by:

Applicant*: Orange Theory Fitness

(* The Applicant is the owner of the real property or the business tenant of the real property. Do not list the sign contractor, sign erector, sign company or advertising entity in the above space.)

This Order approves the following sign in accordance with Municipal Code of Chicago Section 13-20-680:

Address of Sign: 1100 S Clinton St. Chicago, IL 60607

Zoning District: DS-5

DOB Sign Permit Application #: pending

Sign Details:

1. On-premise OR Off-premise
2. Static sign OR Dynamic-Image display sign
3. Number of sign faces 1
4. Projecting over the public way N (Yes or No) If yes, Public Way Use #: _____
5. Dimensions: Length 18 feet 0 inches Height 4 feet 9 inches
Total square feet in area: 85 feet 6 inches
6. Height above grade: 54 feet 0 inches
7. Elevation (side of building or lot where the sign will be erected): South Elevation
8. Name of Sign Contractor/Erector: H.M. Witt & Co. Signs

To be legal, such sign shall comply with all provisions of Title 17 of the Chicago Municipal Code ("Zoning Ordinance") and all other provisions of the Municipal Code governing the permitting, construction and maintenance and removal of signs and sign structures. Failure of the applicant and the applicant's successors to comply shall be grounds for invalidation or revocation of the sign permit.



Alderman



28

Ward

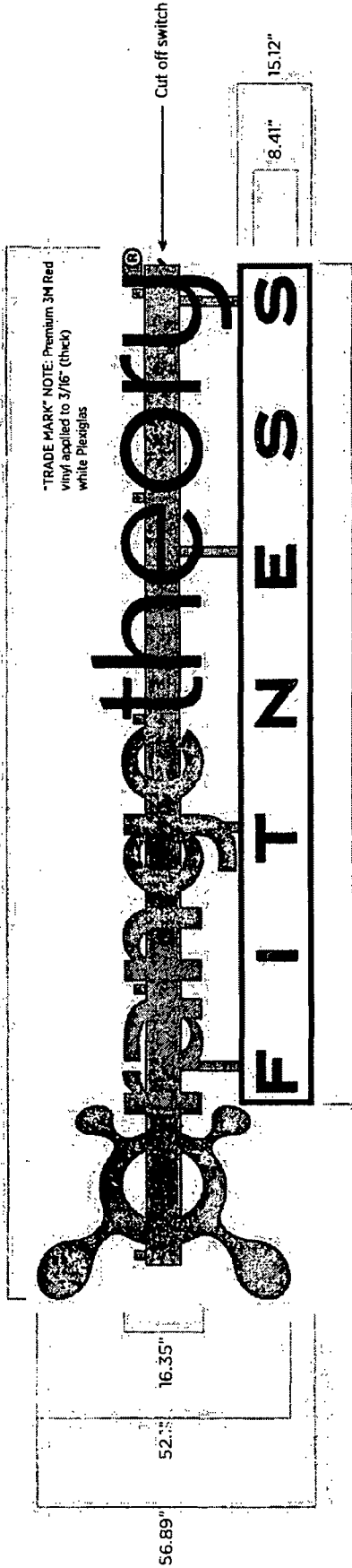
216" (w, overall)



"TRADE MARK" NOTE: Premium 3M Red vinyl applied to 3/16" (thick) white Plexiglas

-  3630-44 Orange
-  3630-33 Red
-  3630-71 Shadow Gray

172.78"

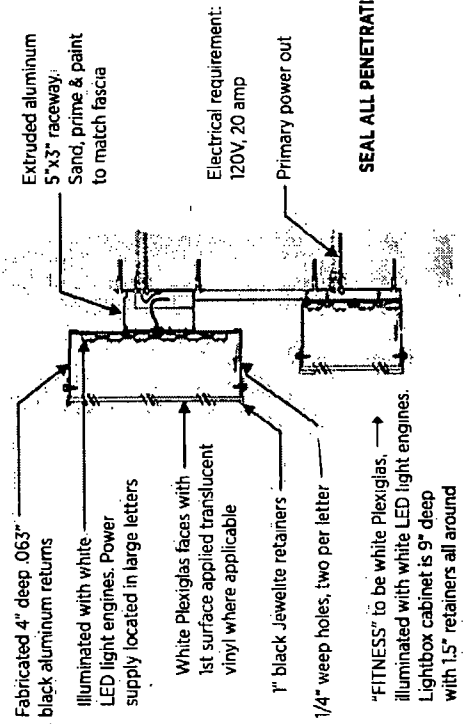

- WET
- DAMP
- DRY

 This sign is built to UL Standards for operation in North America.

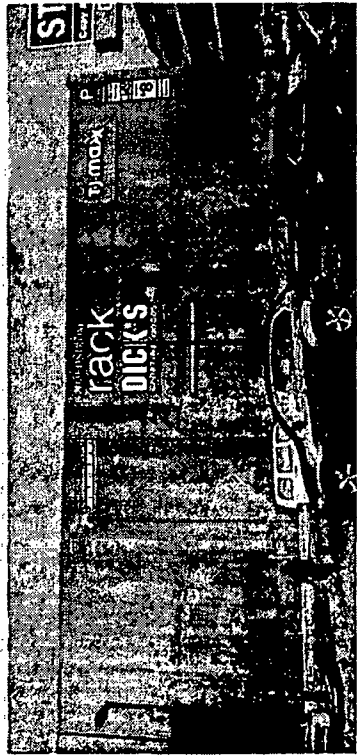

1100 S. Clinton - Sign "A" (South Elevation)

H.M. WITT & CO.
Signs
EST. 1954

3313 West Newport Ave, Chicago, IL 60618
 office | 773 250 5000 fax | 773 250 5100
 toll free | 1 888 427 6703 web | www.hmwitt.com

APPROVED AS IS

APPROVED W/CHANGES

REVISE AND RESUBMIT

APPROVAL _____ DATE _____

REVISIONS _____

CLIENT Great Guys, Inc.

DATE 01-18-23

JOB # GGI23001_A

DRAWN BY bs

SCALE 1/4" = 1'-0"

THIS IS AN ORIGINAL DRAWING BY H.M. WITT & CO. SIGNS AND IS NOT TO BE REPRODUCED WITHOUT PERMISSION OF H.M. WITT & CO. SIGNS.