



City of Chicago



Or2019-463

Office of the City Clerk

Document Tracking Sheet

Meeting Date:	11/13/2019
Sponsor(s):	Thompson (11)
Type:	Order
Title:	Issuance of permits for sign(s)/signboard(s) at 1432 S Clinton St
Committee(s) Assignment:	Committee on Zoning, Landmarks and Building Standards

CITY COUNCIL
COMMITTEE ON ZONING, LANDMARKS AND BUILDING STANDARDS

COUNCIL ORDER

RE: Approval of sign over 100 square feet in area or over 24 feet above grade

ORDERED, that the City Council hereby approves the following sign application submitted by:

Applicant*: CORE SITE CH2 DATA CENTER

(* The Applicant is the owner of the real property or the business tenant of the real property. Do not list the sign contractor, sign erector, sign company or advertising entity in the above space.)

This Order approves the following sign in accordance with Municipal Code of Chicago Section 13-20-680:

Address of Sign: 1432 SOUTH CLINTON STREET Chicago, IL 60607

Zoning District: DS-3

DOB Sign Permit Application #: pending

Sign Details:

1. On-premise OR Off-premise
2. Static sign OR Dynamic-image display sign
3. Number of sign faces 1
4. Projecting over the public way NO (Yes or No) If yes, Public Way Use #: _____
5. Dimensions: Length 16 feet 1.5 inches Height 3 feet 6 inches
Total square feet in area: 56 feet 5.25 inches
6. Height above grade: 84 feet 0 inches
7. Elevation (side of building or lot where the sign will be erected): EAST FACE / NORTH END
8. Name of Sign Contractor/Erector: J.A. WITT

To be legal, such sign shall comply with all provisions of Title 17 of the Chicago Municipal Code ("Zoning Ordinance") and all other provisions of the Municipal Code governing the permitting, construction and maintenance and removal of signs and sign structures. Failure of the applicant and the applicant's successors to comply shall be grounds for invalidation or revocation of the sign permit.

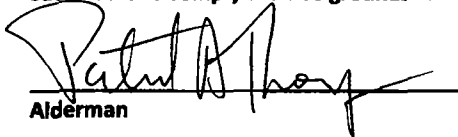

Alderman

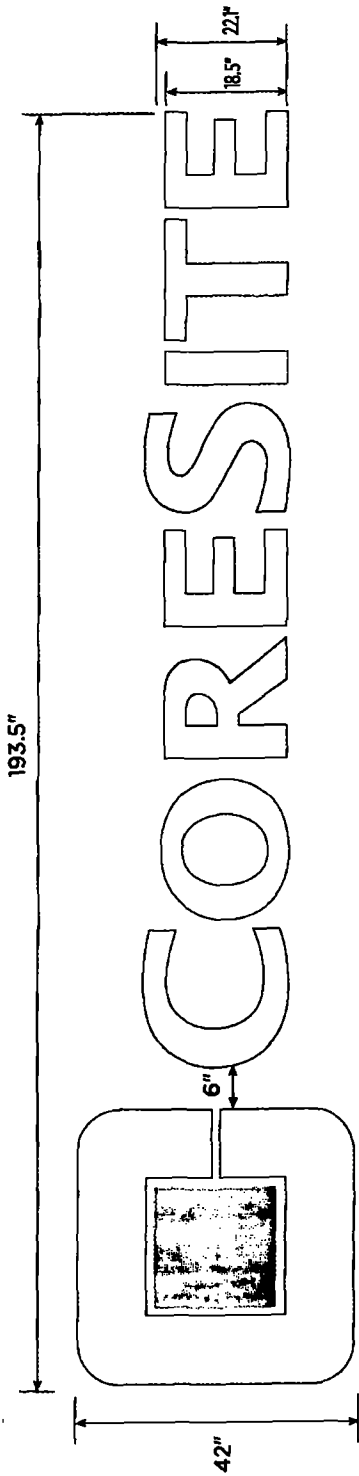
11
Ward

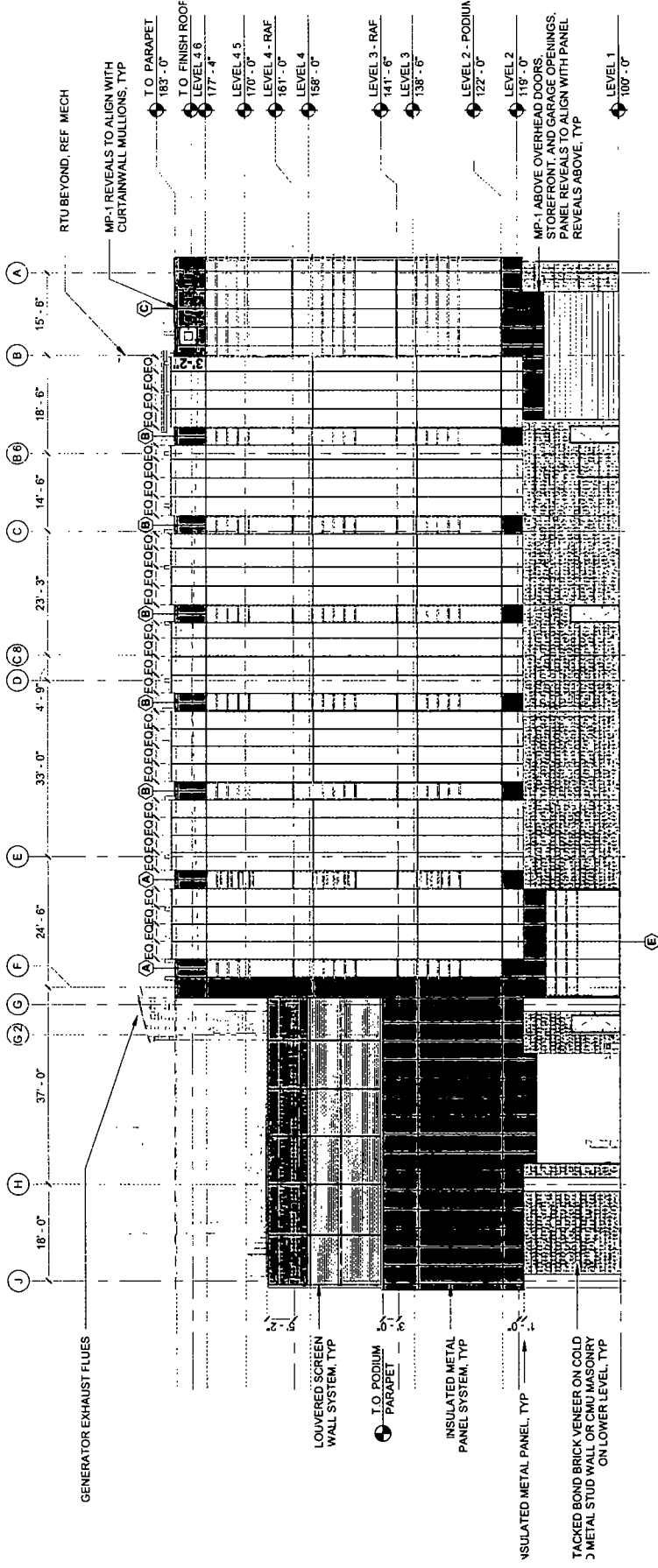

SPECIFICATIONS:
 FACE ILLUMINATED CHANNEL LETTERS WITH WHITE PLEX FACES
 RETURNS AND TRIM CAPS PAINTED WHITE
 FLUSH MOUNTED WITH REMOTE TRANSFORMER

H.M. WITT & CO. <i>Signs</i>	APPROVED AS IS <input type="checkbox"/> APPROVED W/CHANGES <input type="checkbox"/> REVISE AND RESUBMIT <input type="checkbox"/> APPROVAL _____ DATE _____	REVISIONS	CLIENT CORESITE DATE 09.27.19 JOB # MAG19001 DRAWN BY ns/bf SCALE 1/2" = 1'-0"
	THIS IS AN ORIGINAL DRAWING BY H.M. WITT & CO. SIGNS AND IS NOT TO BE REPRODUCED WITHOUT PERMISSION OF H.M. WITT & CO. SIGNS.		



1 EAST ELEVATION - FROM S. CLINTON ST.
 1/16" = 1'-0" REF. SHEET A01-01