



# City of Chicago



Or2015-29

Office of the City Clerk

## Document Tracking Sheet

<b>Meeting Date:</b>	1/21/2015
<b>Sponsor(s):</b>	Reilly (42)
<b>Type:</b>	Order
<b>Title:</b>	Issuance of permits for sign(s)/signboard(s) at 630 N Rush St - east elevation 106 feet
<b>Committee(s) Assignment:</b>	Committee on Zoning, Landmarks and Building Standards

ORDERED, That the Commissioner of the Building Department is hereby directed to issue a sign permit to: (Contractor's name and address)

All-Right Sign, Inc.  
3028 Union Avenue  
Chicago, IL 60647S (708) 754-6366

For the erection of a sign / signboard over twenty-four (24) feet in height and / or over one hundred (100) square feet (in area of one face) at:

On-Premise / Business ID signs indicate Business Name and Address  
Off-Premise / Advertising signs must indicate that it is for Advertising

AC Hotels Marriott  
630 W. Rush Street  
Chicago IL 60611

Dimensions: 9'2" x 9'2"

Height above grade: 100' to top of sign (105'2")

Such signs shall comply with all provisions of Title 17 of the Chicago Zoning Ordinance and all other applicable provisions of the Municipal Code of the City of Chicago governing the construction and maintenance of outdoor signs, sign boards, and structures

R  
Alderman, Ward 42

**EAST ELEVATION**  
SCALE: 3/64" = 1'-0"

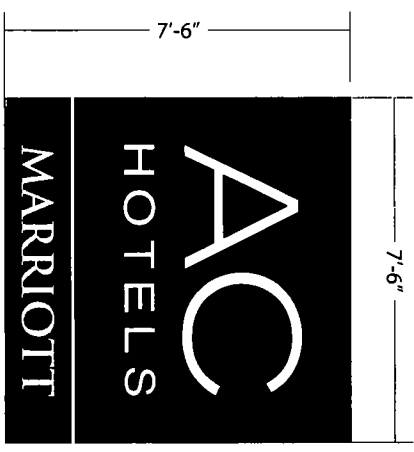
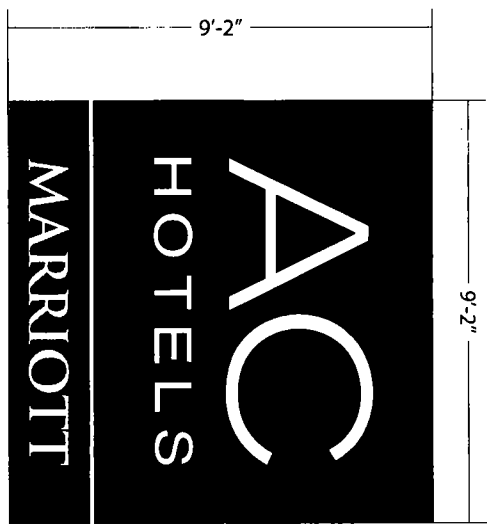
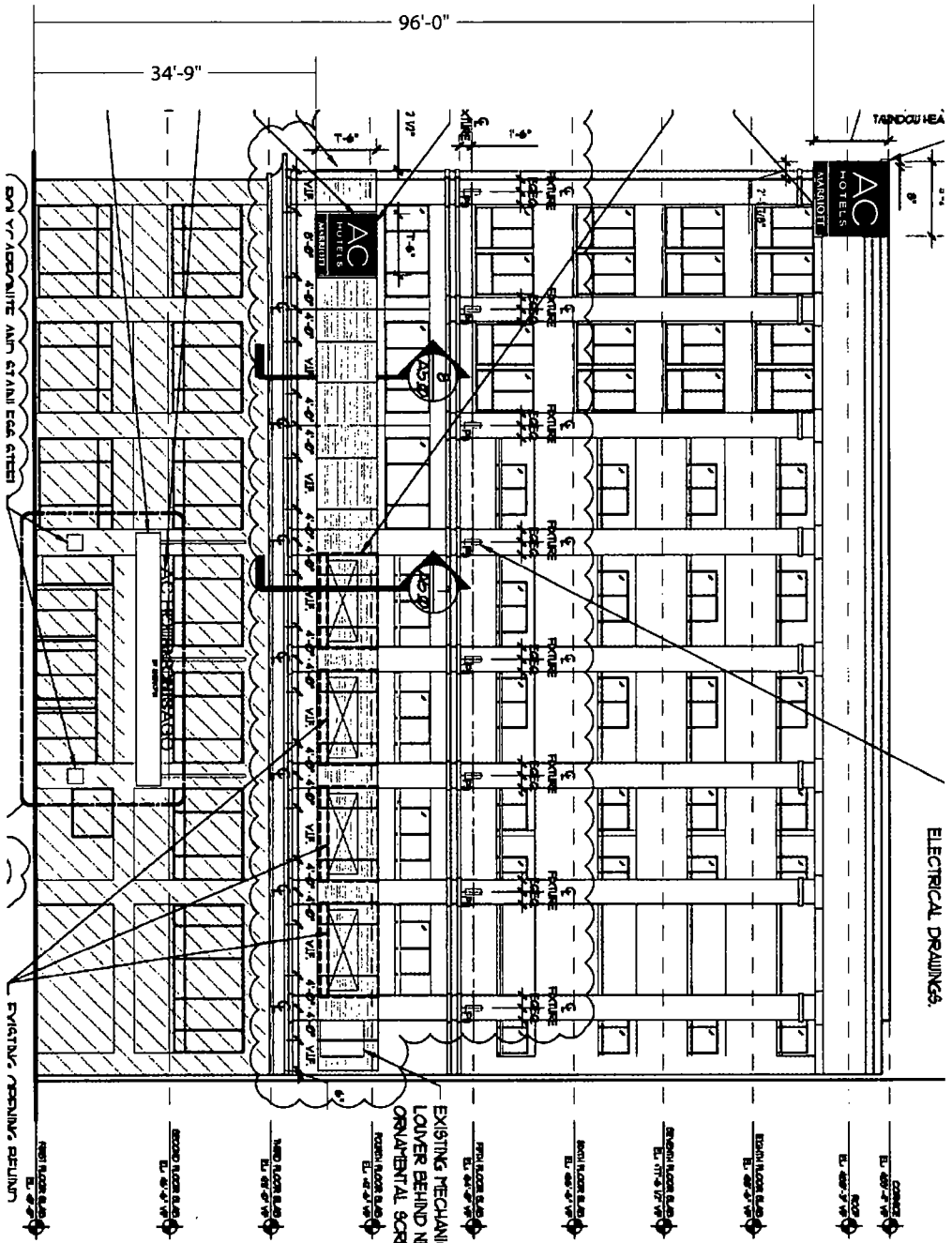

GRAPHIC DETAIL  
SCALE: 1/4" = 1'-0"

NOTE: Elevation drawings are for customer approval only; drawings are not to be used as any installation guide, all dimensions must be verified before installation.

Customer:	AC HOTELS	Date:	12/10/14	Prepared By:	RM/RS	Note: Color images may not be exact when viewing or printing this drawing. All colors used are PMS or the closest CMYK equivalent. If there colors are incorrect, please provide the correct PMS number and a revision to this drawing will be made.	Eng:		
Location:	CHICAGO, IL	File Name:	133256 - R2 - CHICAGO, IL - SIGN PACKAGE	DISTRIBUTED BY SIGN UP COMPANY 7100 21st Street Southwester PO Box 210 Wattertown, SD 57201-0210 1(800) 843-9888 • www.perssonsigns.com					

**PERSO<sup>SM</sup>SONNA**  
SIGN MAKERS / IMAGE BUILDERS

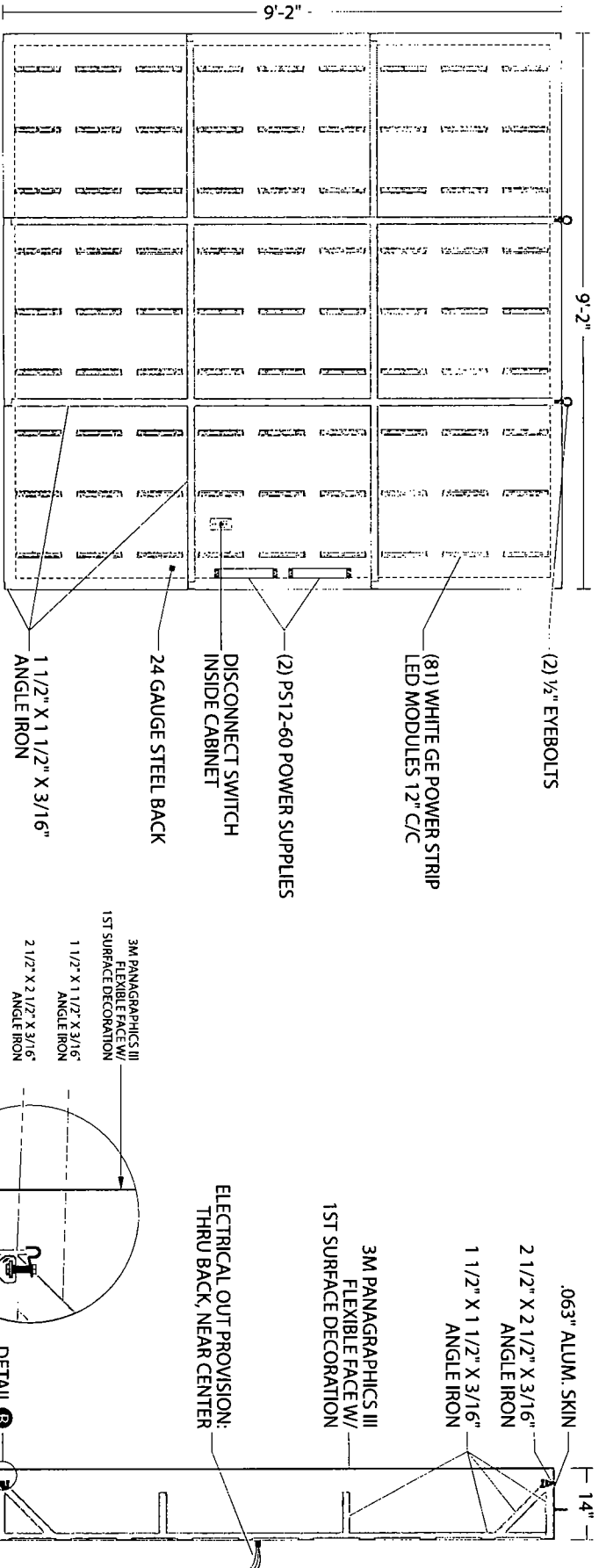

**FRAME & LIGHTING DETAIL**

SCALE: 3/8" = 1'-0"

**DETAIL B**

SCALE: NTS

**CROSS SECTION**

SCALE: 3/8" = 1'-0"

COPY AREA  
7-5/16" X 6-8-5/16"



GRAPHIC DETAIL  
SCALE: 3/16" = 1'-0"

NOTE: Elevation drawings are for customer approval only; drawings are not to be used as any installation guide, all dimensions must be verified before installation.

Customer:	AC HOTELS	Date:	12/10/14	Prepared By:	RM/R/S	Note: Color output may not be exact when viewing or printing this drawing. All colors used are PMS or the closest CMYK equivalent. If these orders are incorrect, please provide the correct PMS match and a revision to this drawing will be made.
Location:	CHICAGO, IL	File Name:	133256 - R2 - CHICAGO, IL - SIGN PACKAGE	Eng:		
			<b>PERSONA™</b> SIGN MAKERS/IMAGE BUILDERS			
			DISTRIBUTED BY SIGN UP COMPANY 740 21st Street Southwest PO Box 210 Watervorn, SD 57201-0210 1 (800) 843-9888 • www.personasigns.com			

**EAST ELEVATION**  
SCALE: 3/64" = 1'-0"

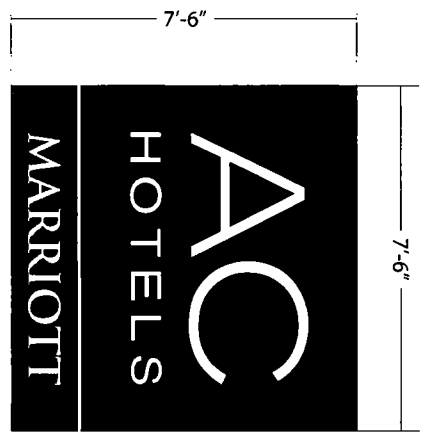
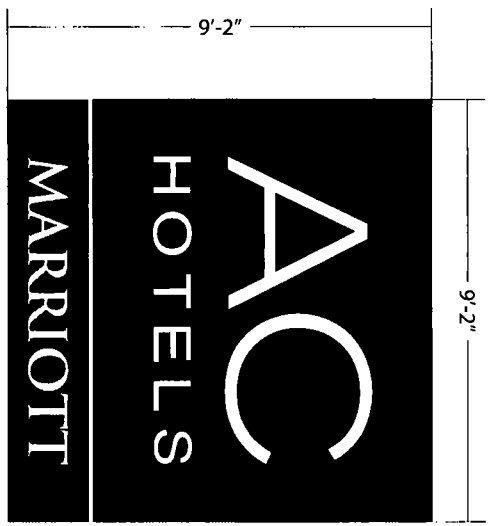
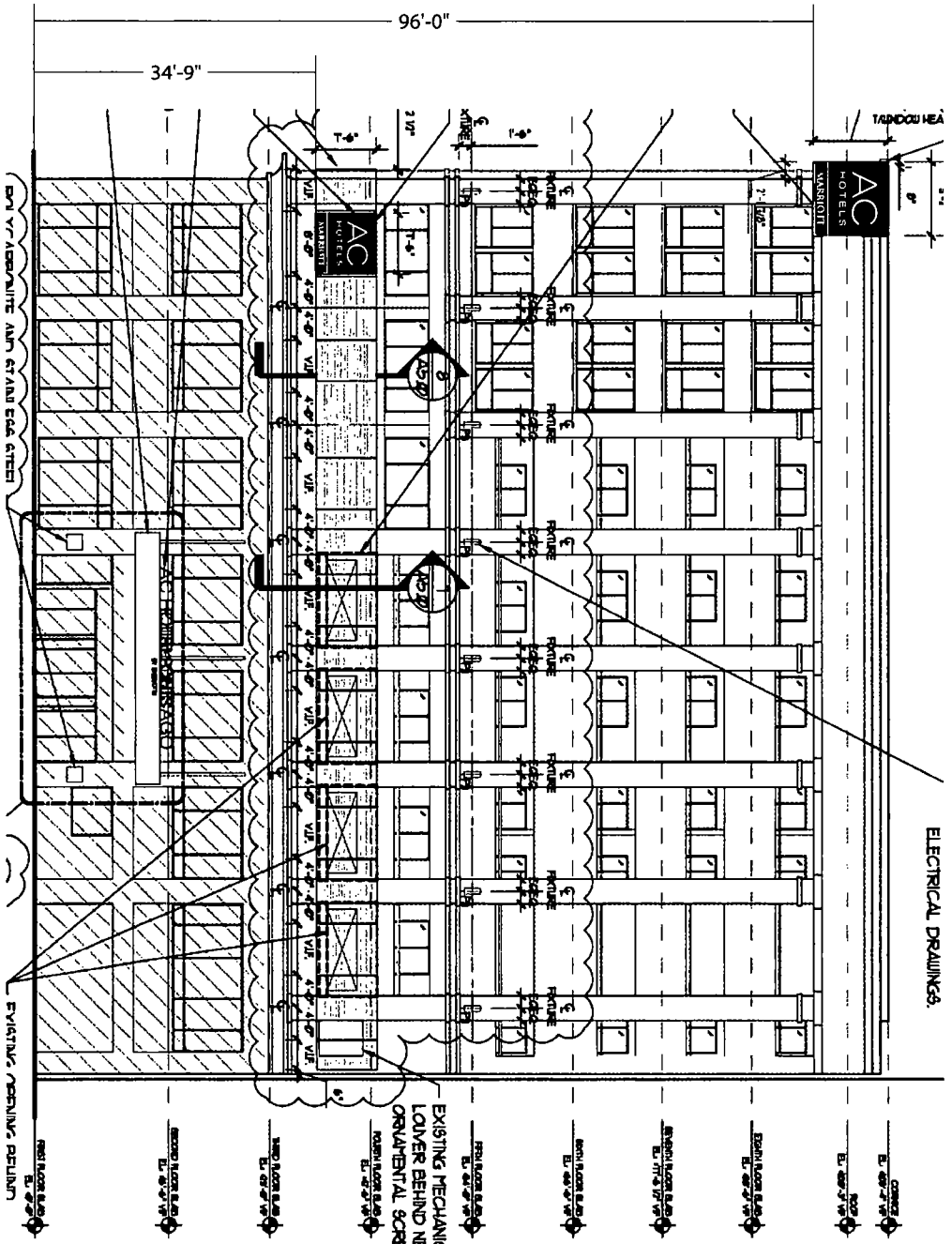

GRAPHIC DETAIL  
SCALE: 1/4" = 1'-0"

NOTE: Elevation drawings are for customer approval only, drawings are not to be used as any installation guide, all dimensions must be verified before installation.

Customer:	AC HOTELS	Date:	12/10/14	Prepared By:	RM/RSS	Notice: Other requests may be made when reviewing or printing this drawing. All notes used are this or the client's (CHY) equivalent. If these notes are incorrect, please provide the correct PMS number and a revision to this drawing will be made.
Location:	CHICAGO, IL	File Name:	133256 - R2 - CHICAGO, IL - SIGN PACKAGE	Eng:	-	

**DISTRIBUTED BY SIGN UP COMPANY**  
700 21st Street Southwest  
PO Box 210  
Watertown, SD 57201 0210  
1 (800) 843-9888 • www.personasigns.com

**PERSONA**  
SIGN MAKERS / IMAGE BUILDERS

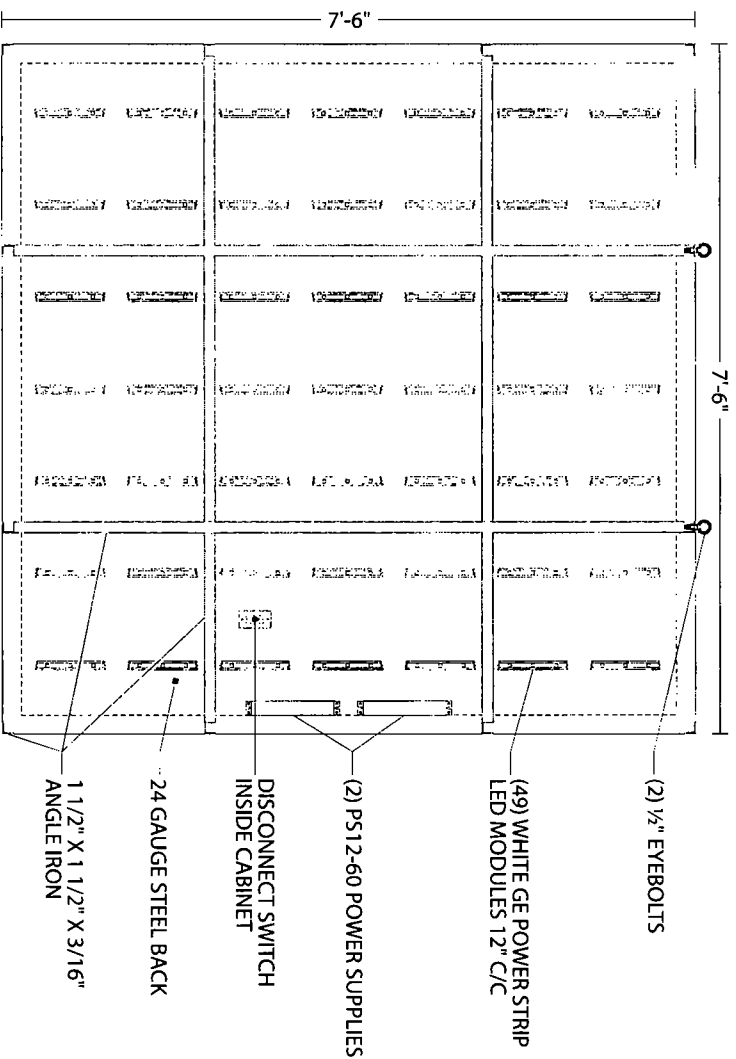

**FRAME & LIGHTING DETAIL**

SCALE: 1/2" = 1'-0"

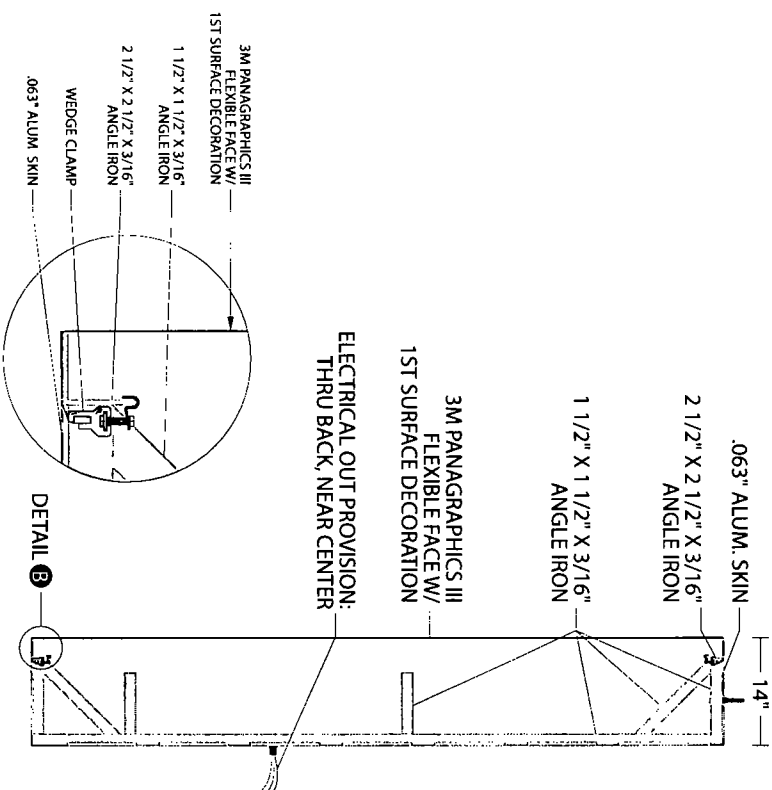

**DETAIL B**

SCALE: NTS

**CROSS SECTION**

SCALE: 1/2" = 1'-0"



COPY AREA  
6'-0 15/16" X 5'-5 3/4"

GRAPHIC DETAIL  
SCALE: 1/4" = 1'-0"

NOTE: Elevation drawings are for customer approval only; drawings are not to be used as any installation guide, all dimensions must be verified before installation.

Customer:	AC HOTELS	Date:	12/10/14	Prepared By:	RM/RS	Note: Color output may not be exact when viewing or printing this drawing. All colors used are PMS or the closest CMYK equivalent. If these colors are desired, please provide the correct PMS match and reference in this drawing will be made.
Location:	CHICAGO, IL	File Name:	133256 - R2 - CHICAGO, IL - SIGN PACKAGE	Eng:	-	

**DISTRIBUTED BY SIGN UP COMPANY**  
7th 21st Street Southwast  
PO Box 210  
Watertown, SD 57201-0210  
1 (800) 843-9888 • www.personasigns.com

**PERSONA**  
SIGN MAKERS / IMAGE BUILDERS