



City of Chicago



Or2018-534

Office of the City Clerk

Document Tracking Sheet

Meeting Date:	10/31/2018
Sponsor(s):	Hopkins (2)
Type:	Order
Title:	Issuance of permits for sign(s)/signboard(s) at 1030 W North Ave
Committee(s) Assignment:	Committee on Zoning, Landmarks and Building Standards

CITY COUNCIL
COMMITTEE ON ZONING, LANDMARKS AND BUILDING STANDARDS

COUNCIL ORDER

RE: Approval of sign over 100 square feet in area or over 24 feet above grade

ORDERED, that the City Council hereby approves the following sign application submitted by:

Applicant*: Extra Space Storage

(* The Applicant is the owner of the real property or the business tenant of the real property. Do not list the sign contractor, sign erector, sign company or advertising entity in the above space.)

This Order approves the following sign in accordance with Municipal Code of Chicago Section 13-20-680:

Address of Sign: 1030 W. North Ave. Chicago, IL 60642

Zoning District: PD-844

DOB Sign Permit Application #: 100782365

Sign Details:

1. On-premise OR Off-premise
2. Static sign OR Dynamic-image display sign
3. Number of sign faces 1
4. Projecting over the public way No (Yes or No) If yes, Public Way Use #: N/A
5. Dimensions: Length 10 feet 0 inches Height 22 feet 0 inches
Total square feet in area: 220 feet 0 inches
6. Height above grade: 10 feet 0 inches
7. Elevation (side of building or lot where the sign will be erected): West
8. Name of Sign Contractor/Erector: Landmark Signs Inc.

To be legal, such sign shall comply with all provisions of Title 17 of the Chicago Municipal Code ("Zoning Ordinance") and all other provisions of the Municipal Code governing the permitting, construction and maintenance and removal of signs and sign structures. Failure of the applicant and the applicant's successors to comply shall be grounds for invalidation or revocation of the sign permit.

Alderman

02
Ward

By signing the Customer Acceptance on this print, I understand that I am accepting all aspects of this drawing. This includes artwork, specifications, dimensions, spelling, and all other representations herein. I also understand that color reproductions on this print are approximate, and may not match manufacturer's samples exactly.



15'-2"

16'-2"

Front View 3/8" = 1'-0"

- ▲ ONE FLEX SIGN FACE REPLACEMENT / WITH SIGN COMP FRAME / WITH PRINTED COPY & GRAPHICS / NEW LED LIGHTING IN SIGN CABINET
- FLEX FRAME= MAP BLACK
- COPY = PRINTED FLEX

DATE: IF REQUIRED, Landlord Acceptance SIGNATURE DATE L.S.G. SALES INITIALS DATE

City of Chicago Permit Drawing

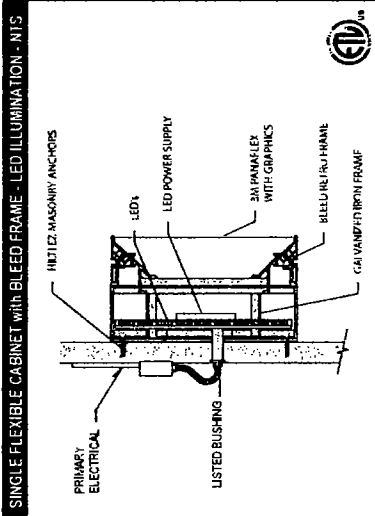

469080	Landmark Sign Group
Sign Type:	Wall sign
Overall Size:	16'-2" x 15'-2"
Square Footage:	245.2 S.F.
Approx Weight:	500 lbs
Volt/Ampere Load:	1.2A @ 120V AC
Branch Circuit(s) Required:	1
Lamp:	LED
Watts:	600.00
Power Supplies:	6

2018 ELECTRICAL CODE



7424 Industrial Avenue
 Chesterton, IN 46504
 Phone 219.762.8577
 Fax 219.762.4259
 www.landmarksign.com

PRINT #
SO-20547-4CP

SHAUN O'BRIEN
 LEG SALES REPRESENTATIVE

09.10.18
 DATE

LIFE STORAGE
 CLIENT NAME

1050 W. NORTH AVE.
 CHICAGO, IL
 JOB LOCATION

3/8" = 1'-0"
 SCALE

DRAWN BY
 REVISIONS

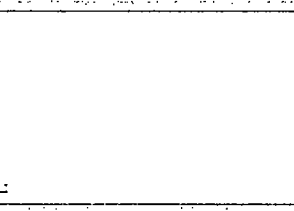

Designed for
110 Volts
 Electrical Connection will be visible within 3 FT. at time of Installation.
 Second Trip will be Charged at Time of Material

THIS DRAWING IS THE PROPERTY OF LANDMARK SIGN GROUP. NO REPRODUCTION OR COPIES ARE PERMITTED WITHOUT THE EXPRESS WRITTEN CONSENT OF LANDMARK SIGN GROUP. ALL RIGHTS ARE RESERVED. THIS DRAWING WILL BE CHANGED FOR ANY REASON OF THIS DRAWING.

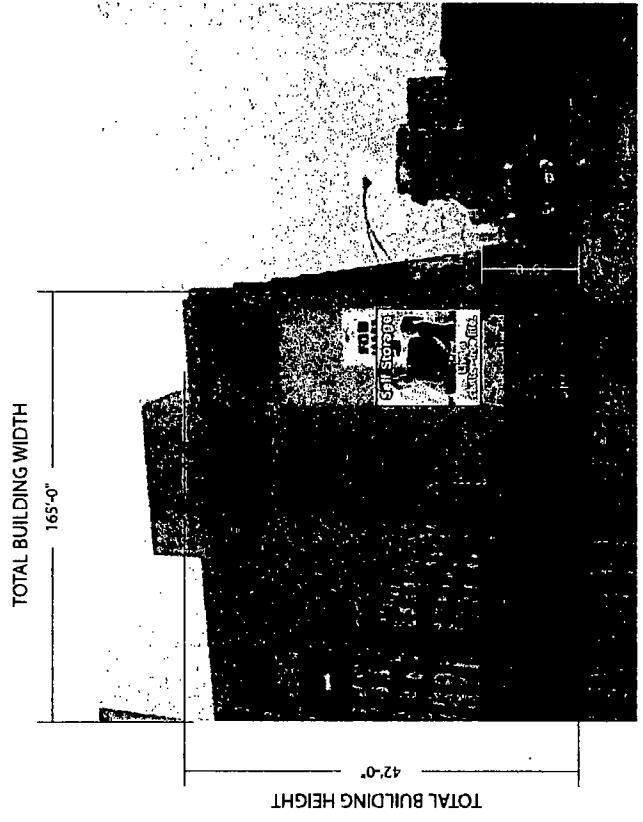

West Elevation - NTS