



City of Chicago



O2013-9061

Office of the City Clerk

Document Tracking Sheet

Meeting Date:	11/13/2013
Sponsor(s):	Reilly (42)
Type:	Ordinance
Title:	Grant(s) of privilege in public way for Tommy Bahoma R&R Holding, Inc.
Committee(s) Assignment:	Committee on Transportation and Public Way

ORDINANCE
TOMMY BAHAMA R&R HOILDING, INC
Acct. No. 287316 - 2
Permit No. 1106370

Be It Ordained by the City Council of the City of Chicago:

SECTION 1. Permission and authority are hereby given and granted to TOMMY BAHAMA R&R HOILDING, INC, upon the terms and subject to the conditions of this ordinance to maintain and use five (5) sign(s) projecting over the public right-of-way attached to its premises known as 664 N. Michigan Ave..

Said sign structure(s) measures as follows; along N. Michigan Avenue:

One (1) at eight point eight three (8.83) feet in length, one point five (1.5) feet in height and twelve (12) feet above grade level.

Three (3) at two point six seven (2.67) feet in length, one point five eight (1.58) feet in height and twelve (12) feet above grade level.

Said sign structure(s) measures as follows; along E. Erie Street:

One (1) at eight point eight three (8.83) feet in length, one point five (1.5) feet in height and twelve (12) feet above grade level.

The location of said privilege shall be as shown on prints kept on file with the Department of Business Affairs and Consumer Protection and the Office of the City Clerk.

Said privilege shall be constructed in accordance with plans and specifications approved by the Department of Transportation (Division of Project Development) and Zoning Department - Signs.

This grant of privilege in the public way shall be subject to the provisions of Section 10-28-015 and all other required provisions of the Municipal Code of Chicago.

The grantee shall pay to the City of Chicago as compensation for the privilege #1106370 herein granted the sum of one hundred seventy-five (\$175.00) per annum in advance.

A 25% penalty will be added for payments received after due date.

The permit holder agrees to hold the City of Chicago harmless for any damage, relocation or replacement costs associated with damage, relocation or removal of private property caused by the City performing work in the public way.

Authority herein given and granted for a period of five (5) years from and after Date of Passage.

Alderman

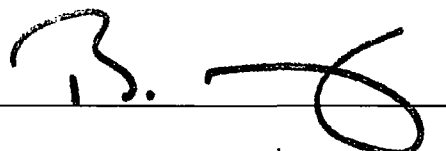
A handwritten signature in black ink, appearing to read 'B. Reilly', written over a horizontal line.

Brendan Reilly 42nd Ward

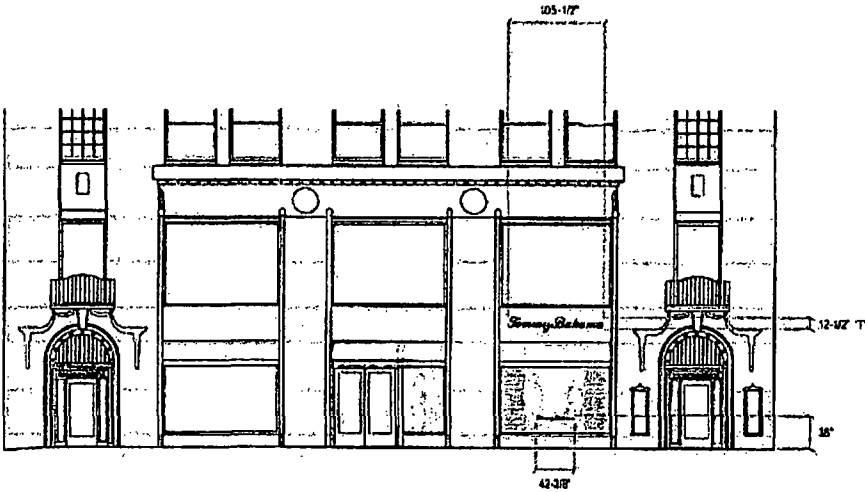

EAST ERIE STREET STOREFRONT ELEVATION
SCALE: 1/8" = 1'-0"

Design: Rite Lead/Arch. Design 2/LINDA/Design/Barney Bahama/Tommy Bahama Chicago, IL/Tommy Bahama Chicago, IL R2 Page 3 of 7

 2401 N. 16th St. San Antonio, TX 78206 512.512.0000 FAX 512.512.0001 signcrafters.com www.signcrafters.com	<p>The original unaltered drawing is the property of Sign Crafters and is subject to change without notice. It is to be used in connection with the design of the proposed project. This drawing is not to be reproduced or used in any manner without the written consent of Sign Crafters. The design is for informational purposes only and does not constitute a contract. The design is subject to change without notice.</p>	CLIENT: Tommy Bahama	FILE: Tommy Bahama Chicago, IL R2	DATE: 06/12
		APPROVAL:	DATE:	DATE: 06/12
		TYPE OF DRAWING: As Shown	SCALE: As Shown	SCALE: As Shown
		DESIGN: As Indicated	LOCATION: 424 North Michigan Ave., Chicago, IL 60611	SCALE: As Shown

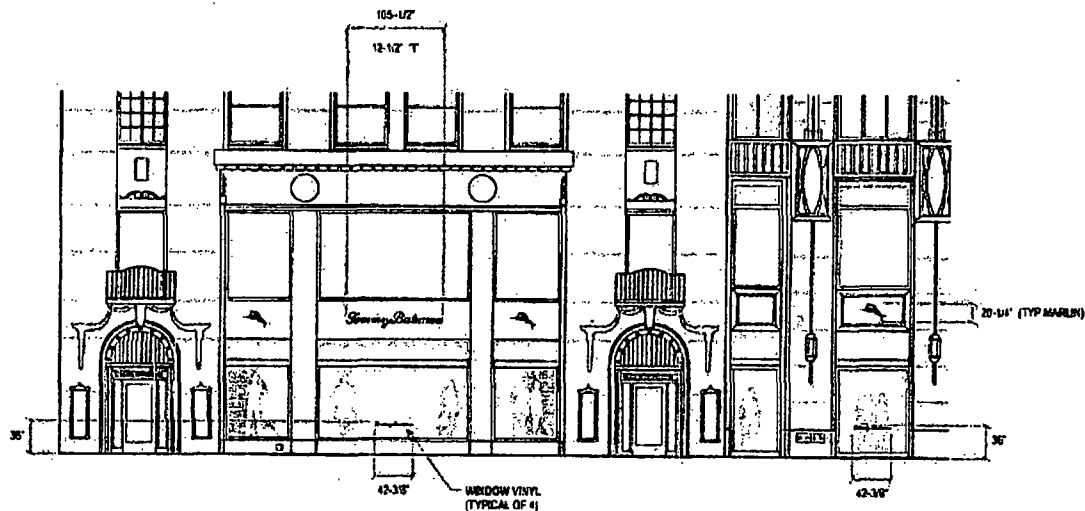

NORTH MICHIGAN AVENUE STOREFRONT ELEVATION

SCALE: 1/8" = 1'-0"

Design File Location: Design 21UNDADesign Tommy Bahama Tommy Bahama Chicago, IL Tommy Bahama Chicago, IL

Page 2 of 7



2401 S-06 R. San Marcos, TX 78066
509 392-0900 (509) 392-3363 Fax
signcrafters.com (509) 392-3363
www.signcrafters.com

This original architectural drawing is the property of Sign Crafters and is subject to the standard rules of copyright. It is not to be reproduced, stored in a retrieval system, or transmitted in any form or by any means, electronic, mechanical, photocopying, recording, or by any information storage and retrieval system, without the prior written permission of Sign Crafters. This drawing is for the use of the client only and is not to be used for any other purpose. The client is responsible for obtaining all necessary permits and approvals for the use of this drawing. The client is also responsible for ensuring that the drawing is used in accordance with the applicable laws and regulations. The client is not to be held responsible for any errors or omissions in this drawing. The client is also responsible for ensuring that the drawing is used in accordance with the applicable laws and regulations. The client is not to be held responsible for any errors or omissions in this drawing.

CLIENT: Tommy Bahama

PROJECT: Tommy Bahama

TYPE OF SIGNAGE: As Shown

DETAIL: As Indicated

DATE: 04/12

BY: [Signature]

SCALE: 1/8" = 1'-0"

LOCATION: 854 North Michigan Ave., Chicago, IL 60611

SCALE: 1/8" = 1'-0"

Dwg File Location: Design 2\UNDA00\Design\Terry Bahnsen\Terry Bahnsen Chicago IL\Terry Bahnsen Chicago R2

Page 2 of 7



2401 F-36 R. San Antonio, TX 78208
 (512) 382-0700 (512) 382-7261 Fax
 E-mail: home@home.com
 In the company of...

[illegible]

सूचना : लक्षित विभाग

Abstract

TYPE OF STORAGE ☐ AS SHOWN

POSTAL & LOGISTICS

[illegible]

100-443887-100

LOCATION: 711 North 18th St. A.

1991	1992
------	------

6012

100-442611

211

LOCATION 754 North Michigan Ave. Chicago, IL 60611

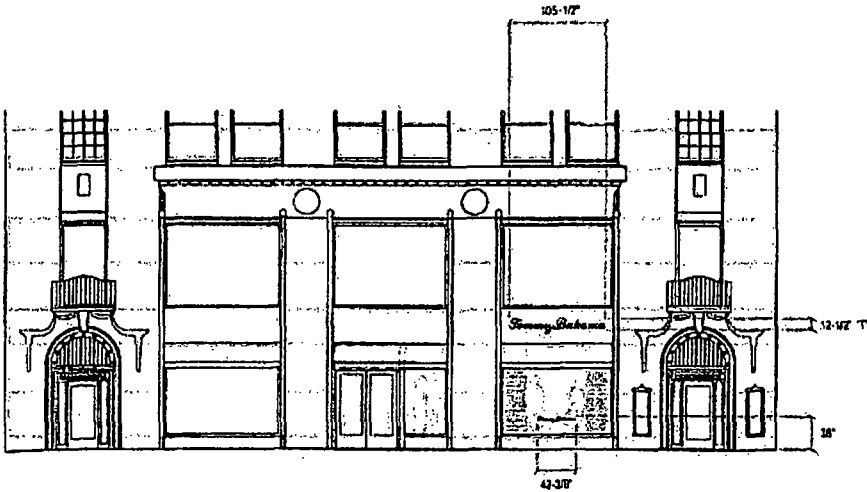

EAST ERIE STREET STOREFRONT ELEVATION
SCALE: 1/8" = 1'-0"

Design Location: Chicago, IL
Design: LINDA Dugan/Tummy Bubbles/Tummy Bubbles Chicago, IL
Page 1 of 7

SIGN CRAFTERS 2401 N. 36th St. San Antonio, TX 78208 (214) 342-0000 FAX: (214) 342-3553 www.signcrafters.com	<small>This document is the property of Sign Crafters and is submitted for approval only. It is not to be used for any other purpose without the written consent of Sign Crafters. Any unauthorized use or reproduction of this document is strictly prohibited. Sign Crafters shall not be held responsible for any damages or losses resulting from the use of this document.</small>	CLIENT: Tummy Bubbles	DESIGNER: Tummy Bubbles Chicago, IL, R2	DATE: 8/1/12
		APPROVAL:	DATE:	APPROVAL:
		TYPE OF SIGNAGE: As Shown		
		DETAILS: As Indicated	LOCATION: 824 North Michigan Ave., Chicago, IL 60611	SCALE: N/A