



City of Chicago



O2016-9059

Office of the City Clerk

Document Tracking Sheet

Meeting Date:	12/14/2016
Sponsor(s):	Reilly (42)
Type:	Ordinance
Title:	Grant(s) of privilege in public way for Eye Society
Committee(s) Assignment:	Committee on Transportation and Public Way

ORDINANCE
EYE SOCIETY
Acct. No. 365865 - 1
Permit No. 1125341

Be It Ordained by the City Council of the City of Chicago:

SECTION 1. Permission and authority are hereby given and granted to EYE SOCIETY, upon the terms and subject to the conditions of this ordinance to maintain and use one (1) sign(s) projecting over the public right-of-way attached to its premises known as 230 E. Ohio St..

Said sign structure(s) measures as follows; along E. OHIO ST:
One (1) at four (4) feet in length, one point six seven (1.67) feet in height and twelve (12) feet above grade level.

The location of said privilege shall be as shown on prints kept on file with the Department of Business Affairs and Consumer Protection and the Office of the City Clerk.

Said privilege shall be constructed in accordance with plans and specifications approved by the Department of Transportation (Division of Project Development) and Zoning Department - Signs.

This grant of privilege in the public way shall be subject to the provisions of Section 10-28-015 and all other required provisions of the Municipal Code of Chicago.

The grantee shall pay to the City of Chicago as compensation for the privilege #1125341 herein granted the sum of one hundred (\$100.00) per annum in advance.

A 25% penalty will be added for payments received after due date.

The permit holder agrees to hold the City of Chicago harmless for any damage, relocation or replacement costs associated with damage, relocation or removal of private property caused by the City performing work in the public way.

Authority herein given and granted for a period of five (5) years from and after 11/02/2016.

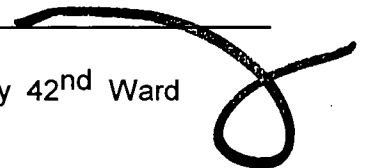
Alderman *B.R.*
Brendan Reilly 42nd Ward 

1'0"

4'0"



LED MODULES
IN LETTER
POWER SUPPLY

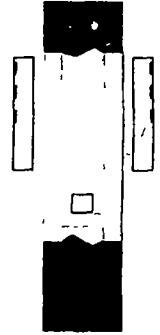

6" REVERSE CHANNEL LETTERS
(SATIN ALUMINUM FINISH)
OVER WHITE VINYL
WHITE LED ILLUMINATION
WASHES ON SIGN SURFACE
3.5" WHITE VINYL TAG LINE
11" WHITE VINYL
CADUCEUS

20 GAUGE GALV. CABINET/
8" DEEP WITH 2" X 2" X 1/4"
GALV. FRAME/BOLTED AND WELDED

CROSS-SECTION

REVERSE LIT LETTERS ON
20"x 48" PROJECTING SIGN

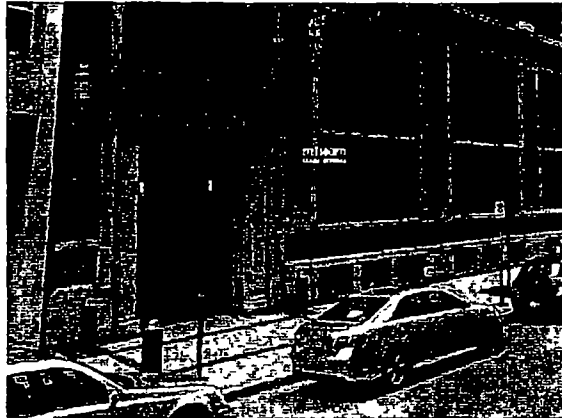

**BEST NEON
SIGN CO.**

SCALE NO 8SCALE SK NO EYESOC3

CUSTOMER EYE SOCIETY

JOB ADDRESS

CITY CHICAGO

ARTIST to
SALES APPROVED

STATE IL

DATE 8/14/11

DATE

**CUSTOMER
APPROVAL:**

CAUTION By signing the approval box on this sketch, I understand that I am accepting all aspects of this drawing. This includes artwork, specifications, dimensions, spelling and any other representations herein. I also understand that color reproductions on this sketch are approximate, and may not match manufactured product exactly.