



Office of the Chicago City  
Clerk



Or2011-943

Office of the City Clerk

City Council Document Tracking Sheet

**Meeting Date:** 10/5/2011  
**Sponsor(s):** Reboyras, Ariel (30)  
**Type:** Order  
**Title:** Issuance of Sign(s)/Signboard(s) at 3941 W Diversey Ave  
**Committee(s) Assignment:**

(signs)

ORDERED, That the Commissioner of Buildings is hereby directed to issue a sign permit to: KGD Enterprises, Inc (dba) Chicago Sign  
26w535 Saint Charles Road, Carol Stream, IL 60188  
for the erection of a sign / signboard over 24 feet in height and / or over 100 square feet (in area of one face) at: 3941 W. Diversey Ave for ClimateGuard Windows (2500 N. Pulaski Ave)

Dimensions: Length 21 ft 8 in      Height 31 ft 8 in

Height above grade / roof to top of sign 40 ft 6 in

TOTAL SQUARE FOOT AREA 686 sq ft

Such sign(s) shall comply with all applicable provisions of TITLE 17 of the Chicago Zoning Ordinance and all other applicable provisions of the Municipal Code of the City of Chicago governing the construction and maintenance of outdoor signs, signboards and structures.



Alderman, 30 Ward



CITY OF CHICAGO

# DEPARTMENT OF BUILDINGS

## Sign Permit Application

APPROVAL NUMBER	APPLICATION NUMBER 100410430	ANNUAL FEE	WORK CODE	DRAWINGS ATTACHED <input type="checkbox"/> YES <input type="checkbox"/> NO
-----------------	---------------------------------	------------	-----------	--

DATE OF APPLICATION 09/10/2011	
ADDRESS OF SIGN 3941 W DIVERSEY AVE, 60647-	
BUILDING	ORIGINAL PERMIT NUMBER
TYPE OF PERMIT NEW CONSTRUCTION (SIGN)	
PAYER OF ANNUAL INSPECTION CLIMATEGUARD, LOGAN SQUARE ALUMINUM SUPPLY 2500 N PULASKI ROAD CHICAGO, IL 60639 (773)235-2500	
SIGN MANUFACTURER KGD	
ADDRESS WHERE SIGN CAN BE SEEN PRIOR TO ERECTION	
TICKET NUMBER 0	REINSPECTION CONTROL NUMBER
TYPE OF SUPPORT FOR SIGN BUILDING	
SIGN BOARD SUPPORT MEMBERS OTHER	
ANNUAL FEE	
CONSTRUCTION FEE	1,200.00
1017 B FEE	
TOTAL FEE	1,200.00
AMOUNT PAID	200.00
BALANCE DUE	\$ 1,000.00

TYPE OF SIGN FLAT OR BOX					
LENGTH	FT. 21	IN. 8	HEIGHT	FT. 31	IN. 8
AREA	SQ. FT. 686	WEIGHT		LBS 200	
SIGN HEIGHT ABOVE GRADE/ROOF					FT. 9
SHAPE OF SIGN REGULAR					
SIGN WILL READ CLIMATEGUARD WINDOWS					
NO. OF LAMPS			TOTAL WATTAGE		
TYPE OF LAMP					
NO. OF BALLAST/TRANSFORMERS			INPUT OF TRANSFORMERS		
CONTRACTOR WILL INSTALL			<input checked="" type="checkbox"/> N	FEEDERS	
			<input checked="" type="checkbox"/> N	CUSTOMER LEADS	
TYPE OF SWITCH					
LOCATION OF SWITCH					
SIGN LOCATION NON-ILLUMINATED PAINTED (VINYL) OFF PREMISE WALL SIGN READING CLIMATEGUARD WINDOWS - WEST ELEVATION (NOT VISIBLE EAST, NORTH, OR SOUTH)					

The undersigned certify that the statements in this application are true and correct and that all work done under the proposed permit will conform to the requirements of the Chicago Municipal Code

REG. NO.
ELECT CONTR
ADDRESS
SUPERVISOR SIGNATURE

BOND. NO. 0482722	REG. NO. N93120
SIGN ERECTOR KGD ENTERPRISES	SIGNER
ADDRESS 204 N GARY WHEATON IL, 60187	
SIGNATURE	

The permit issued on this application will authorize only signs here applied for. If other signs are to be erected they must be covered by additional permits

City of Chicago  
Rahm Emanuel, Mayor



Department of Buildings  
Michael Merchant, Commissioner

TYPE OF BUSINESS <u>COMMERCIAL</u> Other: <u>WINDOW RETAIL</u> Name: <u>CLIMATEGUARD</u> LIC #: _____ Renewal Date: _____	SIGN BOND REQUIRED? <input type="checkbox"/> YES COUNCIL ORDER REQUIRED <input checked="" type="checkbox"/> YES IS SPECIAL PERMISSION REQUIRED FROM CHIEF ELECTRICAL <input type="checkbox"/> YES IF YES, ATTACH LETTER OF REQUEST TIME STAMP
Projects Over: <input checked="" type="checkbox"/> Private Property <input checked="" type="checkbox"/> Public Way Grant Permit #: _____ <input type="checkbox"/> Planned Development/Manufacturing PMD/PD#: _____ Zoning District: <u>B3</u> Other: <u>B3-1</u>	TYPE OF SIGN: <input type="checkbox"/> ADVERTISING <input type="checkbox"/> ILLUMINATE <input type="checkbox"/> MOVEABLE <input checked="" type="checkbox"/> BUSINESS <input type="checkbox"/> FLASHING
TOTAL STREET FRONTAGE OF LOT (IN FEET) _____ 253 TOTAL AREA OF NEW SIGN (SQ.FT.) _____ 686 TOTAL AREA OF ALL SIGNS ON LOT (SQ.FT.) _____ 734 HEIGHT OF SIGN ABOVE GRADE (TO TOP) _____ 40ft 8in	SIGN CLERK _____ APPROVED FOR PERMIT _____
DISTANCE OF CURB LINE OUTER EDGE (ft) _____ 10 DISTANCE OF STRUCTURE INNER EDGE (ft) _____ 1 DISTANCE FROM (ft): A. PUBLIC PARK (OVER 10 ACRES) _____ B. EXPRESSWAY (IF LESS THAN 1,000 FT.) _____ C. RESIDENCE DISTRICT (ADVERTISING SIGNS ONLY) _____	REMARKS
IF REPLACEMENT SIGN OR CHANGE OF FACE, WHAT DOES THE EXISTING SIGN READ?  Original Payee: _____  Landmark Hold: <input type="checkbox"/> Status: _____	
ZONING (OFFICE USE ONLY)	

**ZONING SIGN PERMIT APPLICATION  
DEPARTMENT OF ZONING  
CITY OF CHICAGO  
OFFICE OF THE ZONING ADMINISTRATOR**

Application For KGD Enterprises, Inc (dba) **CHICAGO SIGN** John Doyle  
(Name of Sign Company)

Location - Street Address: 3941 W. Diversey Ave

Zoning District: B3-1

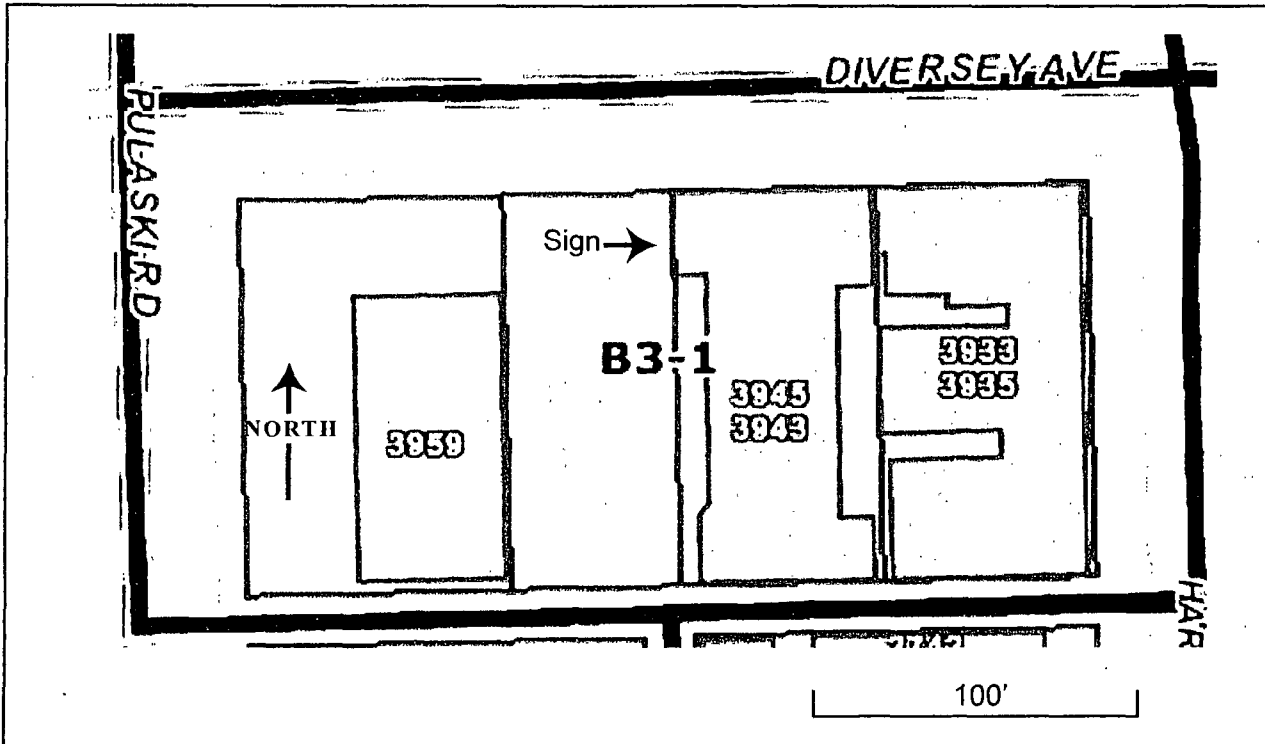

1. Type of Sign (check one for each section)
  - a.)  Signboard,  Flat,  Projecting, or  Awning
  - b.)  Business ID. or  Advertising
2.  Non-illuminated,  Illuminated,  Flashing, and/or  Moving
3. Height above curb level 8 ft, 10 in. clearance
4. Gross Area of sign 686 sq. ft.
5. Total area of all signs on the lot 702 sq. ft.
6. Project over public way; yes or **(no)** If yes \_\_\_\_\_ ft, \_\_\_\_\_ in.  
Distance from curb line 120 in.
7. Distance from expressway or major route (within 1000 ft.) \_\_\_\_\_ ft.  
Is sign visible from expressway or major routes yes or no (circle one)
8. Distance from park (over 10 Acres) \_\_\_\_\_ ft.
9. Distance from residential zone \_\_\_\_\_ ft. Not visible North, South, or East

**ALL OF THE ABOVE QUESTIONS MUST BE ANSWERED FULLY**

SIGNATURE \_\_\_\_\_

NOTE: IN B6-6 and B6-7 Districts, exact sign copy must be indicated  
For roof signs, indicate height above grade \_\_\_\_\_ ft.

KGD Enterprises, Inc (dba)

**CHICAGO SIGN**®

26w 535 St Charles-Road, Unit A  
Carol Stream, IL 60188  
630-407-0802 Fax 630-407-0805  
ChicagoSigns@aol.com

091011  
ClimateGuard  
2500 N. Pulaski  
Chicago, IL  
non-illuminated wall sign  
off site at  
3941 W. Diversey  
Chicago, IL

Corporate name and address to  
use for permit application (warrant  
payer).  
Logan Square Aluminum Supply, Inc  
2500 N. Pulaski Road  
Chicago, IL 60639  
773-235-2500  
Attn: Barry Cohodes

31' 8"

8' 10"

21' 8"

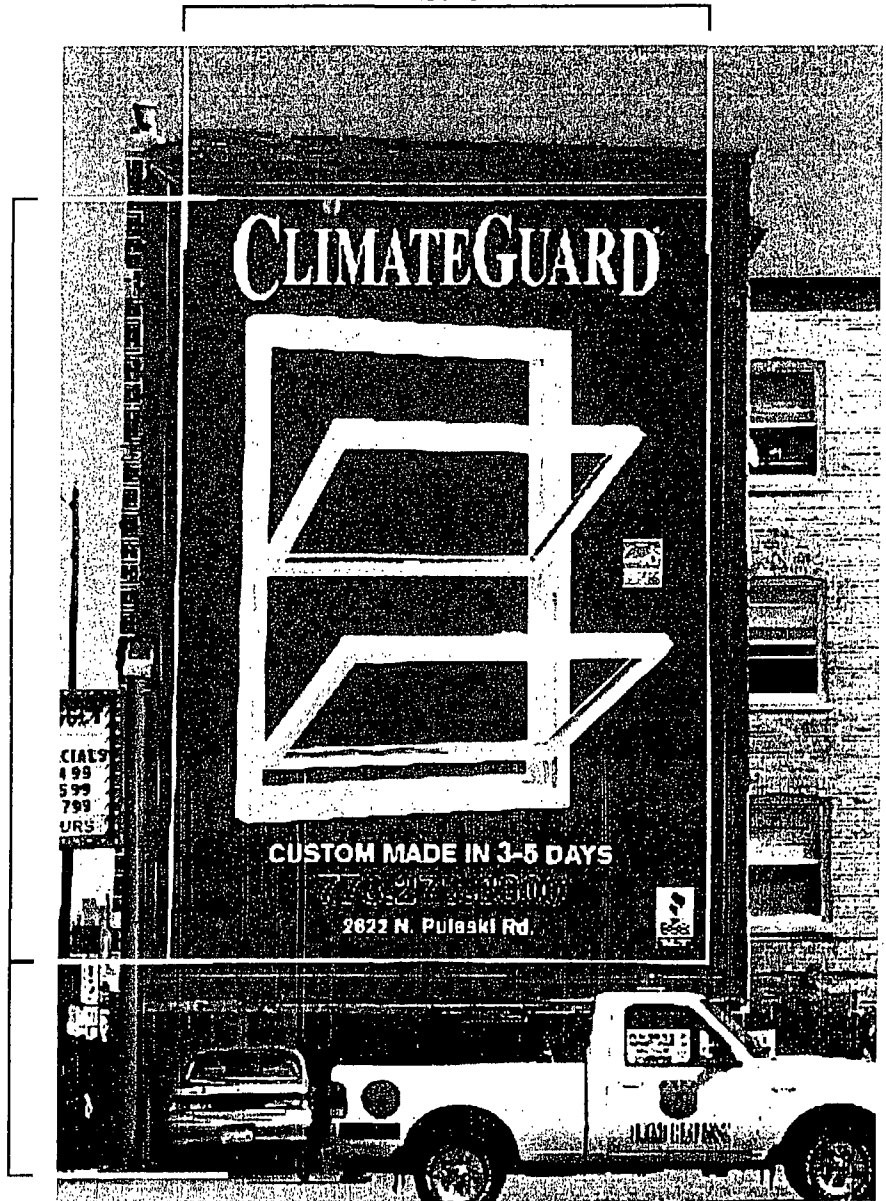

Partial West elevation. □ 1' scale

