



Office of the City Clerk



Or2012-612

Office of the City Clerk

City Council Document Tracking Sheet

Meeting Date:	10/3/2012
Sponsor(s):	Smith, Michele (43)
Type:	Order
Title:	Issuance of permits for sign(s)/signboard(s) at 2701 N Halsted St
Committee(s) Assignment:	Committee on Zoning, Landmarks and Building Standards

City Council
Meeting Date: 10/3/12
Committee on Buildings

(signs)

ORDERED, That the Commissioner of Buildings is hereby directed to
issue a sign permit to: (Contractor's name and address)

LAMAR ADVERTISING
1770 W. 41ST AVE
GARY IN 46408

for the erection of a sign / signboard over 24 feet in height and / or over 100
square feet (in area of one face) at: (Business NAME & ADDRESS)

2701 N. HALSTED ST.
(SOUTH WALL)

Dimensions: Length 9'-8" Height 9'-8"

Height above grade / roof to top of sign 28'-0"

TOTAL SQUARE FOOT AREA 94 ϕ

Such sign(s) shall comply with all applicable provisions of TITLE 17 of the
Chicago Zoning Ordinance and all other applicable provisions of the Municipal
Code of the City of Chicago governing the construction and maintenance of
outdoor signs, signboards and structures.

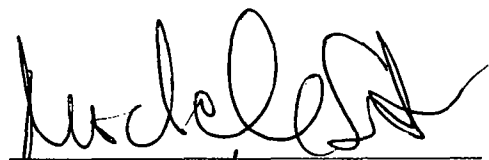
Alderman, 43rd Ward



CITY OF CHICAGO

DEPARTMENT OF BUILDINGS

Sign Permit Application

APPROVAL NUMBER	APPLICATION NUMBER 100445471	ANNUAL FEE	WORK CODE	DRAWINGS ATTACHED <input type="checkbox"/> YES <input type="checkbox"/> NO
DATE OF APPLICATION 06/15/2012		TYPE OF SIGN FLAT OR BOX		
ADDRESS OF SIGN 2701 N HALSTED ST, 60614-		LENGTH	FT 9	IN 7
BUILDING	ORIGINAL PERMIT NUMBER 100002068	HEIGHT	FT 9	IN 7
TYPE OF PERMIT NEW CONSTRUCTION (SIGN)		AREA	SQ FT 92	WEIGHT
PAYER OF ANNUAL INSPECTION TERPSTRA, JON 1770 W. 41ST AVE GARY, IN 46408 (219)980-1147		SIGN HEIGHT ABOVE GRADE/ROOF		LBS 650
SIGN MANUFACTURER YESCO		SHAPE OF SIGN REGULAR		
ADDRESS WHERE SIGN CAN BE SEEN PRIOR TO ELECTION		SIGN WILL READ VARIOUS ADVERTISERS		
TICKET NUMBER 0	REINSPECTION CONTROL NUMBER	NO OF LAMPS 1	TOTAL WATTAGE 2700	
TYPE OF SUPPORT FOR SIGN BUILDING		TYPE OF LAMP OTHER		
SIGN BOARD SUPPORT MEMBERS STEEL		NO OF BALLAST/TRANSFORMERS 1	INPUT OF TRANSFORMERS 110	
ANNUAL FEE		CONTRACTOR WILL INSTALL <input checked="" type="checkbox"/> FEEDERS <input checked="" type="checkbox"/> CUSTOMER LEADS		
CONSTRUCTION FEE	600.00	TYPE OF SWITCH KNIFE		
1017 B FEE		LOCATION OF SWITCH OUTSIDE SIGN		
TOTAL FEE	600.00	SIGN LOCATION CHANGE EXISTING 100 SF STATIC SIGN TO 94 SF LED CHANGING IMAGE SIGN		
AMOUNT PAID	500.00			
BALANCE DUE	\$ 100.00			

The undersigned certifies that the statements in this application are true and correct and that all work done under the proposed permit will conform to the requirements of the Chicago Municipal Code.

REG NO.	E74732	BOND NO.	N90950
ELECT CONTR.	DUNNING ELECTRICAL SERVICES IN	SIGN ERECTOR	LAMAR WHITECO OUTDOOR
ADDRESS	6809 W. IRVING PARK RD. CHICAGO, IL 60634	ADDRESS	1770 W. 41ST AVE GARY IN 46408-
SUPERVISOR SIGNATURE		SIGNATURE	

This permit issued on this application will authorize only signs here applied for. If other signs are to be erected they must be covered by additional permits.

City of Chicago
Rahm Emanuel, Mayor



Department of Buildings
Michael Merchant, Commissioner

TYPE OF BUSINESS <u>COM DINING</u> Other _____ Name _____ LIC # _____ Renewal Date: _____	SIGN BOND REQUIRED? <input type="checkbox"/> YES COUNCIL ORDER REQUIRED <input type="checkbox"/> YES IS SPECIAL PERMISSION REQUIRED FROM CHIEF ELECTRICAL <input type="checkbox"/> YES IF YES, ATTACH LETTER OF REQUEST
Projects Over <input checked="" type="checkbox"/> Private Property <input type="checkbox"/> Public Way Grant Permit # _____ <input type="checkbox"/> Planned Development/Manufacturing PMD/PD# _____ Zoning District <u>B1</u> Other _____	TIME STAMP
TYPE OF SIGN <input checked="" type="checkbox"/> ADVERTISING <input checked="" type="checkbox"/> ILLUMINATE <input type="checkbox"/> MOVEABLE <input type="checkbox"/> BUSINESS <input type="checkbox"/> FLASHING	
TOTAL STREET FRONTAGE OF LOT (IN FEET) _____ 159 TOTAL AREA OF NEW SIGN (SQ FT) _____ 92 TOTAL AREA OF ALL SIGNS ON LOT (SQ FT) _____ 134 HEIGHT OF SIGN ABOVE GRADE (TO TOP) _____ 23ft 7in	
DISTANCE OF CURB LINE OUTER EDGE (ft) _____ 10 DISTANCE OF STRUCTURE INNER EDGE (ft) _____ 9	SIGN CLERK _____ APPROVED FOR PERMIT _____
DISTANCE FROM (ft) A PUBLIC PARK (OVER 10 ACRES) _____ 1,000 B EXPRESSWAY (IF LESS THAN 1,000 FT) _____ C RESIDENCE DISTRICT (ADVERTISING SIGNS ONLY) _____ 134	REMARKS
IF REPLACEMENT SIGN OR CHANGE OF FACE, WHAT DOES THE EXISTING SIGN READ? Original Payce: _____	
Landmark Hold: <input type="checkbox"/> Status: _____	
ZONING (OFFICE USE ONLY)	

CITY OF CHICAGO
 DEPARTMENT OF ZONING AND LAND USE PLANNING
 SIGN SITE PLAN
 (ALL INFORMATION MUST BE COMPLETED AND LEGIBLE)

Site Address: 2701 N. HALSTED _____ of _____ applications

Sign Company: LAMAR ADVERTISING Rep Name: TOM WICHLINSKI

Phone (773) 242 - 1054 EXT 321 (Below: Building, streets and location of sign on lot or structure)
 North

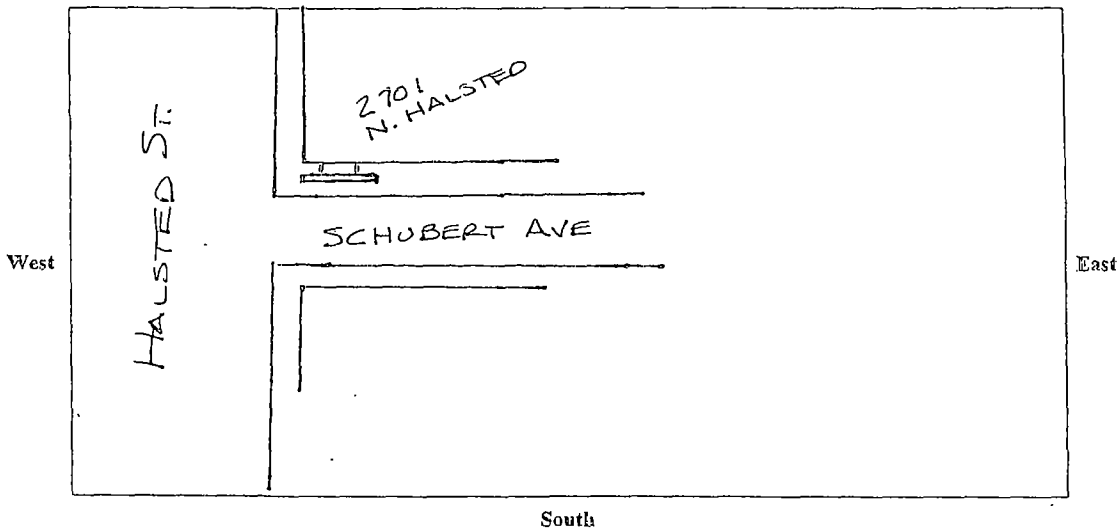

SIGN USE:
 Bus. ID (On-premise)
 Business Lice. # _____
 Advertising (Off-premise)

PERMIT TYPE:
 New Construction
 Change of Face _____
 Previous Permit #
100002068

TYPE OF SIGN:
 Flat Wall
 Freestanding
 Awning
 Marquee
 High Rise Building
 Projecting Private
 Projecting Public Way
 Public Way Use -Permit # 1094467

SIGN CHARACTERISTICS:
 Non-Illuminated
 Illuminated
 Changing Image
 Video Display
 Flashing

TOTAL SQUARE FOOTAGE:
 Square footage of this proposed sign 964
 Gross area of all proposed signs 1344
 Area of all existing signs
 (not including proposed) on Zoning Lot 404

DISTANCE FROM:
 Curb Line: 10'
 Expressway, Toll Roads
 or Major Route _____
 (n/a if over 1000 ft) N/A
 Park (over 10 acres) NA
 Residential Zone 125
 Existing Off-premise on
 same side of street: 300+

Signature: [Handwritten Signature]

Date: _____

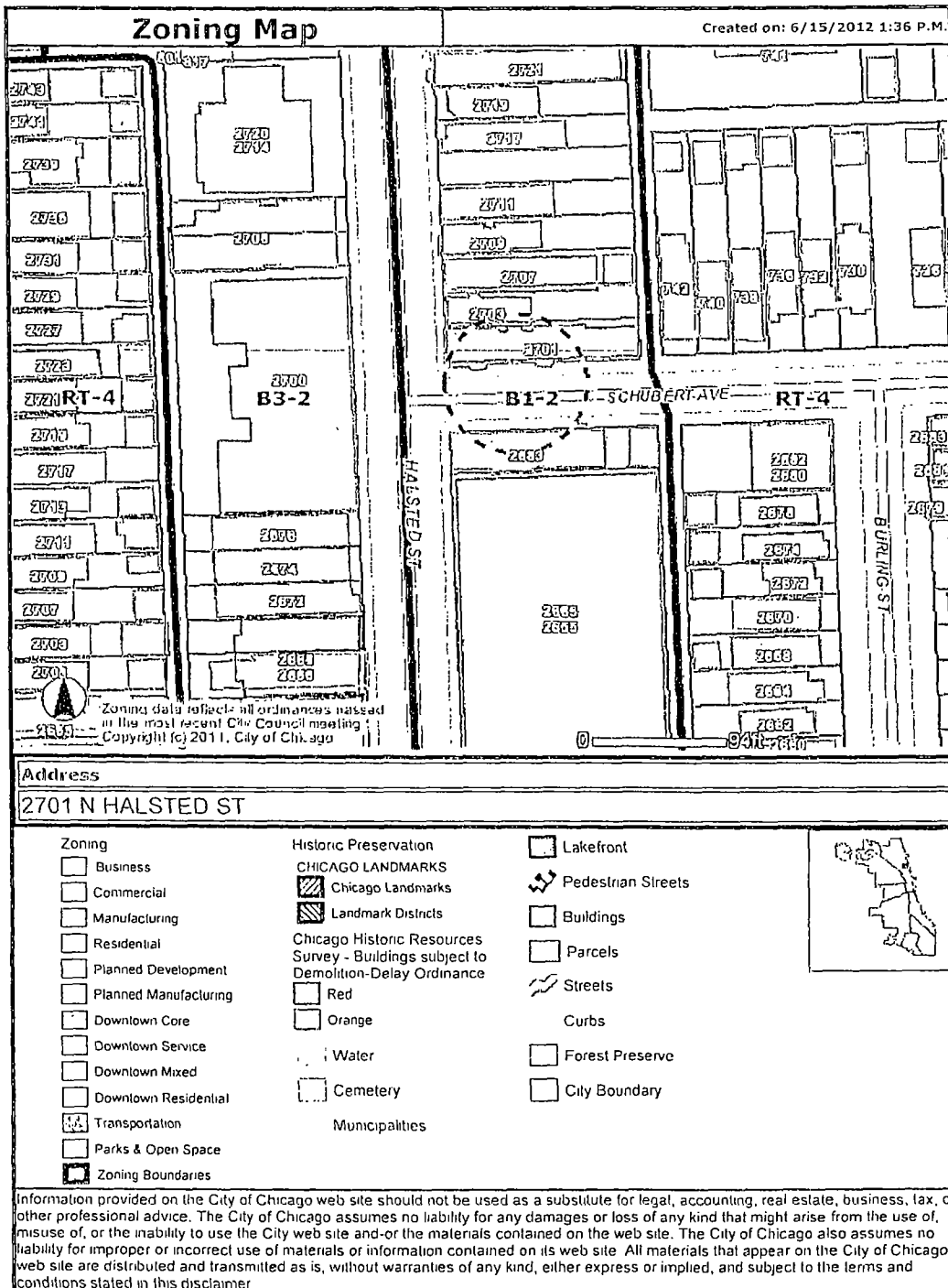

EXHIBIT

2701 N. Halsted St.

P.I.N. 14-28-300-012

Panel No. 32971

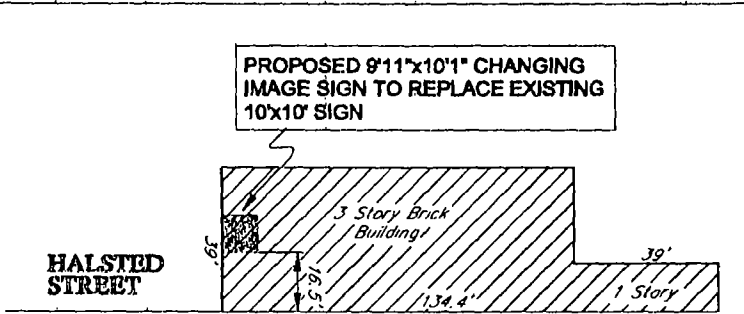

Looking north at south face of building



Looking north at south face of building

NOTES:

THE PROPOSED SIGN IS NOT WITHIN 100 FEET OF AN R OR DR ZONING DISTRICT.

(B1-2) = DENOTES TYPICAL CITY OF CHICAGO ZONING CLASSIFICATION

(XX') = DENOTES RECORDED DISTANCE

PROPOSED 9'11"x10'1" CHANGING IMAGE SIGN TO REPLACE EXISTING 10'x10' SIGN

SIGN LOCATION (PER GOOGLE EARTH)

LATITUDE 41.93161
LONGITUDE -87.64883

ILLINOIS PROFESSIONAL DESIGN WAS PREPARED UNDER ITS DIRECTION, AND THAT THE PLAT IS A TRUE AND CORRECT COPY OF THE ORIGINAL UNDER THE CONDITIONS.

DAY OF MAY, 2010.

(MY LICENSE EXPIRES 11-30-2010)
BEAR THE EMBOSSED SEAL
AND PREPARED THIS DRAWING.



Ruettiger, Tonelli & Associates, Inc.

Surveyors • Engineers • Planners • Landscape Architects • G.I.S. Consultants

2174 ONBIDA STREET
JOLIET, ILLINOIS 60435
PH. (815) 744-6600 FAX (815) 744-0101

DATE: 5-3-2010

SCALE: 1" = 50'

DRAWN BY: TLW

CHECKED BY: RH

PREPARED FOR: LAMAR ADVERTISING
500 N. MICHIGAN AVENUE/SUITE 2200
CHICAGO, ILLINOIS 60611

FIELD BOOK: 27-60
PAGE: 58

DRAWING No.:

110-0441-EXHIBIT

DRAWING TITLE:

EXHIBIT

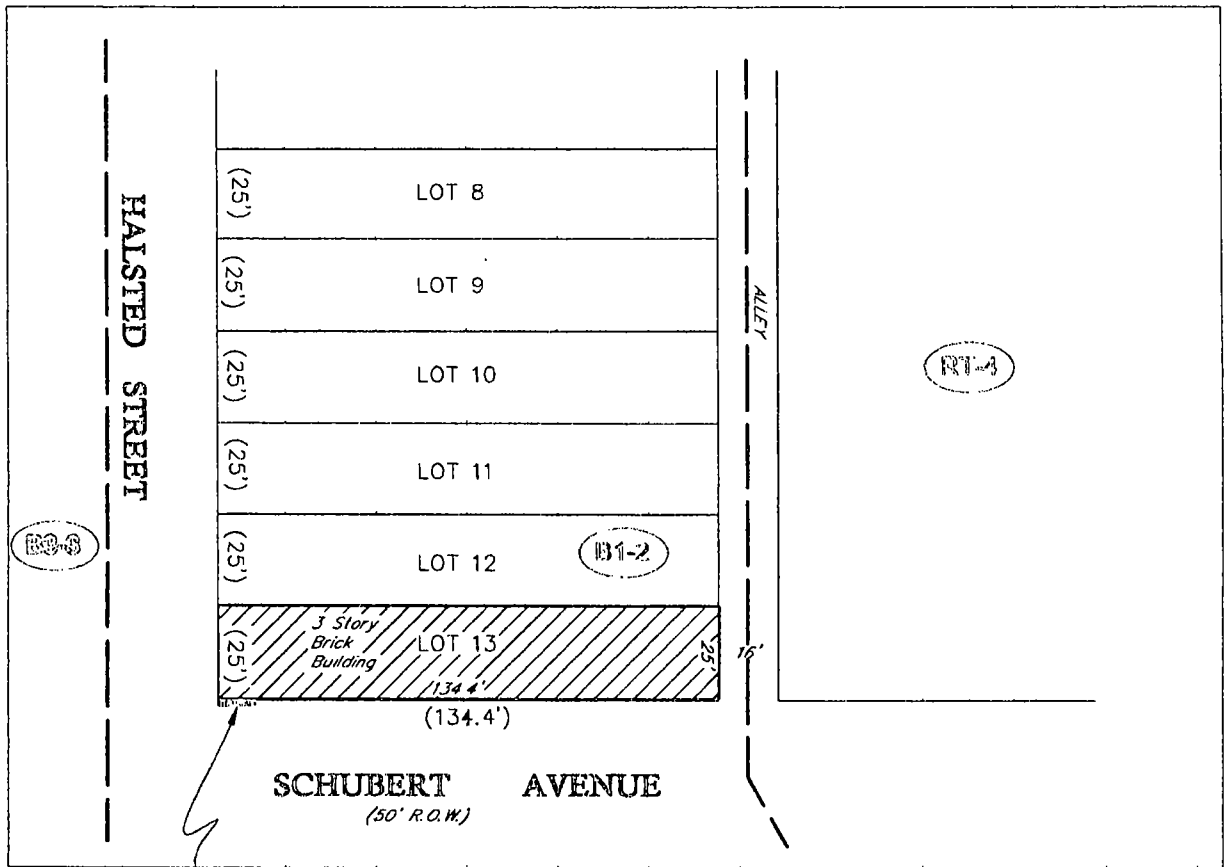

PROPOSED 9'11"x10'1" CHANGING
 IMAGE SIGN TO REPLACE EXISTING
 10'x10' SIGN

STATE OF ILLINOIS)
)SS
 COUNTY OF WILL)

RUETTIGER, TONELLI & ASSOCIATES, IN
 FIRM, HEREBY CERTIFIES THAT THIS E)
 AND BASED ON EXISTING SURVEY INFO
 AND ACCURATE REPRESENTATION OF :



GIVEN UNDER MY HAND AND SEAL TH

BY

ILLINOIS PROFESSIONAL LAND SURV
 TO ENSURE AUTHENTICITY OF THIS DRAWING,
 OF THE DESIGN FIRM OR PROFESSIONAL LICEN