



Office of Chicago City Clerk



O2011-3231

Office of the City Clerk

City Council Document Tracking Sheet

Meeting Date:	4/13/2011
Sponsor(s):	Reilly, Brendan (42)
Type:	Ordinance
Title:	Grant(s) of Privilege in Public Way for Ben Pao
Committee(s) Assignment:	Committee on Transportation and Public Way

ORDINANCE
BEN PAO
Acct. No. 86216 - 1
Permit No. 1095081

Be It Ordained by the City Council of the City of Chicago:

SECTION 1. Permission and authority are hereby given and granted to BEN PAO, upon the terms and subject to the conditions of this ordinance to maintain and use, as now constructed, one (1) Revolving door(s) on the public right-of-way adjacent to its premises known as 52 W. Illinois St..

Said Revolving door(s) at Illinois Street measure(s):

One (1) at one (1) foot in length, and six point one (6.1) feet in width for a total of six point one (6.1) square feet.

The location of said privilege shall be as shown on prints kept on file with the Department of Business Affairs and Consumer Protection and the Office of the City Clerk.

Said privilege shall be constructed in accordance with plans and specifications approved by the Department of Planning and Development and Department of Transportation (Division of Project Development).

This grant of privilege in the public way shall be subject to the provisions of Section 10-28-015 and all other required provisions of the Municipal Code of Chicago.

The grantee shall pay to the City of Chicago as compensation for the privilege #1095081 herein granted the sum of four hundred (\$400.00) per annum in advance.

A 25% penalty will be added for payments received after due date.

The permit holder agrees to hold the City of Chicago harmless for any damage, relocation or replacement costs associated with damage, relocation or removal of private property caused by the City performing work in the public way.

Authority herein given and granted for a period of five (5) years from and after 02/07/2011.

Alderman

Brendan Reilly 42nd Ward

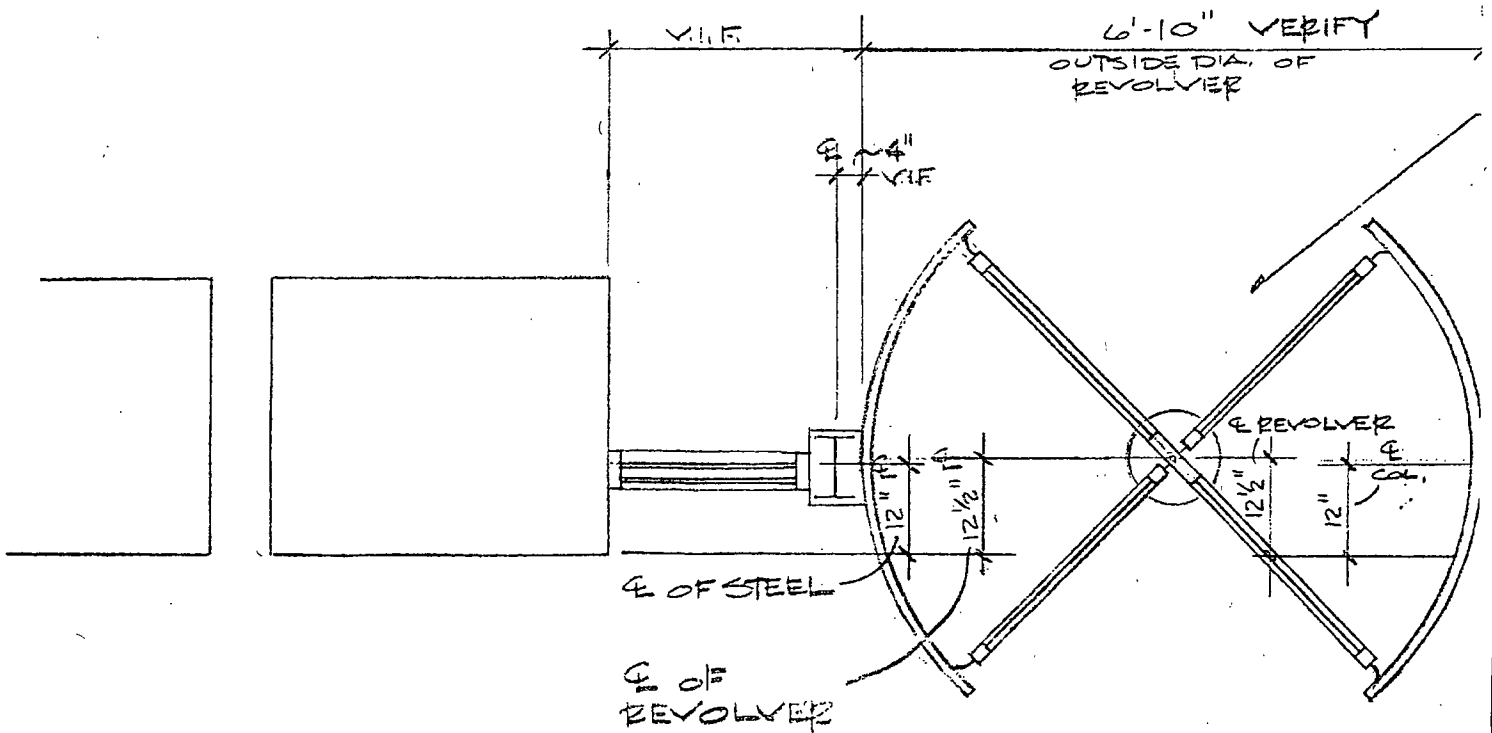

RAISE SIDEWALK
AS NEC

SK ENLARGED PLAN DRE
 25 1/2" = 1'-0"

