



# City of Chicago



O2018-2191

Office of the City Clerk

## Document Tracking Sheet

<b>Meeting Date:</b>	2/28/2018
<b>Sponsor(s):</b>	Reilly (42)
<b>Type:</b>	Ordinance
<b>Title:</b>	Grant(s) of privilege in public way for Virgin Hotel Chicago - bicycle racks
<b>Committee(s) Assignment:</b>	Committee on Transportation and Public Way

ORDINANCE  
VIRGIN HOTEL CHICAGO  
Acct. No. 375164 - 1  
Permit No. 1131181

*Be It Ordained by the City Council of the City of Chicago:*

SECTION 1 Permission and authority are hereby given and granted to VIRGIN HOTEL CHICAGO, upon the terms and subject to the conditions of this ordinance to maintain and use, as now constructed, two (2) Bicycle Rack(s) on the public right-of-way adjacent to its premises known as 203 N. Wabash Ave..

Said Bicycle Rack(s) at E Haddock measure(s)

Two (2) at six point three three (6.33) feet in length, and one point six six (1.66) foot in width for a total of twenty-one point zero two (21.02) square feet

The location of said privilege shall be as shown on prints kept on file with the Department of Business Affairs and Consumer Protection and the Office of the City Clerk

Said privilege shall be constructed in accordance with plans and specifications approved by the Department of Planning and Development and Department of Transportation (Division of Project Development)

This grant of privilege in the public way shall be subject to the provisions of Section 10-28-015 and all other required provisions of the Municipal Code of Chicago.

The grantee shall pay to the City of Chicago as compensation for the privilege #1131181 herein granted the sum of zero (\$00) per annum in advance.

A 25% penalty will be added for payments received after due date.

The permit holder agrees to hold the City of Chicago harmless for any damage, relocation or replacement costs associated with damage, relocation or removal of private property caused by the City performing work in the public way

Authority herein given and granted for a period of five (5) years from and after 12/12/2017.

Alderman

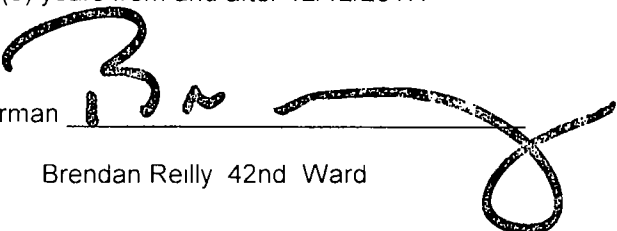
  
Brendan Reilly 42nd Ward

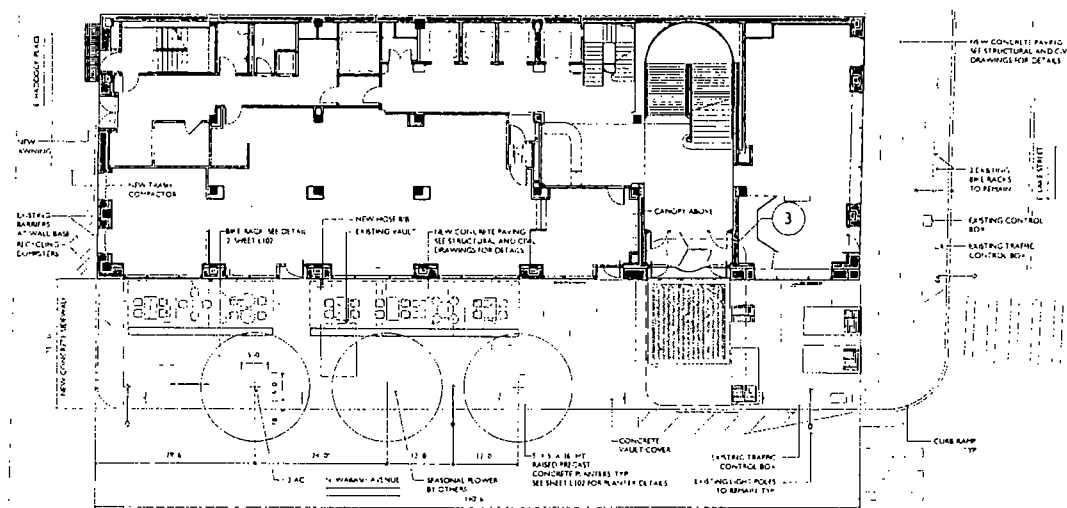

1 GROUND FLOOR PAVING LAYOUT PLAN  
SCALE 1/8" = 1'-0"

CODE	BOTANICAL NAME	COMMON NAME	QTY	CAL	HT	SPRD	ROOT	REMARKS
AC	AP(ARUNDA) CORYMBOSA	SMOOTH LEaved BERRY	1	7-12			ABB	WIDE STRAIGHT TRUNK, SUFFICIENT QUANTITY

2 PLANT LIST

NOT: QUANTITIES ON THE PLANT LIST ARE PROVIDED FOR INFORMATION ONLY. PLANT QUANTITIES UNDER THE CONTRACT ARE INDICATED ON THE PLANS. IN THE EVENT OF ANY DISCREPANCY, THE CONTRACT SHALL BE BASED ON THE QUANTITIES SHOWN ON THE PLANS.

LANDSCAPE ORDINANCE ANALYSIS  
PARKWAY PLANTING

N WABASH AVENUE  
PLANTING: 1 PLANT PER 10' OF ROADWAY  
NUMBER OF TREES: 10  
NUMBER OF EXISTING TREES TO REMAIN: 0  
NUMBER OF ADDITIONAL TREES TO BE PROVIDED: 10

3 LAKE STREET

DOES NOT APPLY TO VAULT TO SIDEWALK

VEHICULAR USE AREA SCREENING

N WABASH AVENUE: 1 LAKE STREET  
DOES NOT APPLY

VEHICULAR USE AREA INTERNAL PLANTING

DOES NOT APPLY

BOTANICAL NAME	COMMON NAME	HT	QTY	SIZE
AP(ARUNDA) CORYMBOSA	SMOOTH LEaved BERRY	7-12	1	10"

5 26TH FLOOR TERRACE PLANTERS PLANT LIST  
NOT TO SCALE

OWNER'S SWORN STATEMENT

THE UNDERSIGNED ARCHITECT CERTIFIES THAT THE LANDSCAPE PLANTING PLAN SHOWN ON THE ATTACHED LANDSCAPE PLAN FOR THE PROPERTY, 130 NORTH WABASH, IS A CHICAGO LANDSCAPE PLAN HAS TO THE BEST OF THE UNDERSIGNED ARCHITECT'S KNOWLEDGE BEEN DESIGNED AND WILL BE PROVIDED TO THE CITY OF CHICAGO IN ACCORDANCE WITH THE REQUIREMENTS OF THE CHICAGO LANDSCAPE PLAN ACT, CHAPTER 4-10-01, OF THE CHICAGO ORDINANCES, IN THE CITY OF CHICAGO.

THE PLANTING PLAN AND PLANT LIST ARE TO BE PROVIDED TO THE CITY OF CHICAGO IN ACCORDANCE WITH THE REQUIREMENTS OF THE CHICAGO LANDSCAPE PLAN ACT, CHAPTER 4-10-01, OF THE CHICAGO ORDINANCES, IN THE CITY OF CHICAGO.

LANDSCAPE ARCHITECT'S SWORN STATEMENT

THE UNDERSIGNED LANDSCAPE ARCHITECT, REGISTERED IN THE STATE OF ILLINOIS, CERTIFIES THAT THE LANDSCAPE PLANTING PLAN AND PLANT LIST SHOWN ON THE ATTACHED LANDSCAPE PLAN FOR THE PROPERTY, 130 NORTH WABASH, IS A CHICAGO LANDSCAPE PLAN HAS TO THE BEST OF THE UNDERSIGNED ARCHITECT'S KNOWLEDGE BEEN DESIGNED AND WILL BE PROVIDED TO THE CITY OF CHICAGO IN ACCORDANCE WITH THE REQUIREMENTS OF THE CHICAGO LANDSCAPE PLAN ACT, CHAPTER 4-10-01, OF THE CHICAGO ORDINANCES, IN THE CITY OF CHICAGO.

THE PLANTING PLAN AND PLANT LIST ARE TO BE PROVIDED TO THE CITY OF CHICAGO IN ACCORDANCE WITH THE REQUIREMENTS OF THE CHICAGO LANDSCAPE PLAN ACT, CHAPTER 4-10-01, OF THE CHICAGO ORDINANCES, IN THE CITY OF CHICAGO.

3 ENLARGE PAVING PLAN  
SCALE 1/4" = 1'-0"

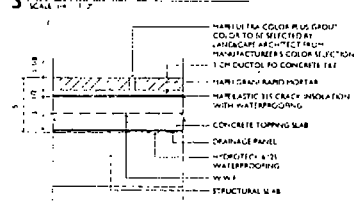

4 CONCRETE PAVEMENT INSTALLATION DETAIL  
SCALE 1/4" = 1'-0"



BOOTH HANSEN

130 N WABASH AVE  
CHICAGO, IL 60601

ISSUED FOR REVIEW  
PERM: 04/15/13

VIRGIN HOTEL  
CHICAGO  
300 N WABASH AVE  
CHICAGO, IL 60601

GROUND FLOOR PAVING  
AND LANDSCAPE PLAN

L101