

City Council
Meeting Date
Committee on Buildings

(signs)

ORDERED, That the Commissioner of Buildings is hereby directed to
issue a sign permit to: (Contractor's name and address)
Flashtrix Signs, Inc., 3434 N. Cicero Avenue, Chicago Illinois 60641

for the erection of a sign / signboard over 24 feet in height and / or over 100
square feet (in area of one face) at: (Business NAME & ADDRESS)

Premises Address for Sign: Current Address for Zoning and Sign Application is 5244 S. Lake Park
Avenue. Future Address (per House Certificate and subject building's Building Permit is 5235 South
Harper Court)

Business/Tenant Name: University of Chicago

Sign Type: Wall Sign on West Elevation (Application 100464356)

Dimensions: Length 29 _____ Height 5'-10" _____

Height above grade / roof to top of sign

164'-10" TOTAL SQUARE FOOT AREA ^{169 s.f.}

Such sign(s) shall comply with all applicable provisions of TITLE 17 of
the Chicago Zoning Ordinance and all other applicable provisions of the
Municipal Code of the City of Chicago governing the construction and
maintenance of outdoor signs, signboards and structures.

JL

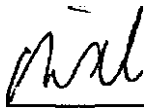

Alderman, 4th Ward



CITY OF CHICAGO

Sign Permit Application

APPROVAL	APPLICATION NUMBER	ANNUAL FEE	WORK	DRAWINGS ATTACHED
	100464356			<input type="checkbox"/> YES <input type="checkbox"/> NO
DATE OF	10/26/2012		TYPED SIGN OR BOX	FLAT
ADDRESS OF SIGN	5244 S LAKE PARK AVE, 60615-		FT 29 IN 0 FT 5 IN 10	
	ORIGINAL PERMIT		SQ FT 169	LBS 875
TYPE OF PERMIT (SIGN)	CONSTRUCTION		FT 159	
PAYER OF ANNUAL INSPECTION HENNESSY, JAMES 1658E53RDST CHICAGO, IL 60615 (773)702-0895				
SIGN HEIGHT ABOVE GRADE, ROOF				
SHAPE OF SIGN REGULAR				
SIGN IS ILLUMINATED (LOGO) UNIVERSITY OF CHICAGO				
SIGN MANUFACTURER POBLOCKI				
TYPE OF LAMP OTHER				
NO INPUT OF TRANSFORMER				
ADDRESS WHERE SIGN CAN BE SEEN PRIOR TO ERECTION				
TICKET	RHS PROTECTION	CONTROL	CONTRACTOR WILL	NUMBER OF FEEDERS BY CUSTOMER LEADS
			NO INPUT OF TRANSFORMER	120
			NO INPUT OF TRANSFORMER	120
			CONTRACTOR WILL	NUMBER OF FEEDERS BY CUSTOMER LEADS
TYPE OF SUPPORT FOR SIGN BUILDING	SIGN BOARD SUPPORT MEMBERS	STEEL	TYPE OF	KNIFE
ANNUAL FEE	CONSTRUCTION FEE	1017BFEE	PROPERTY LINE AND IS 159 FT HEIGHT ABOVE GRADE.	
TOTAL FEE	400.00		Check # for Zone	
AMOUNT PAID	200.00		Check for DCAP	
BALANCE DUE	\$ 200.00			
LOCATION OF SWITCH	OUTSIDE SIGN			
SIGN LOCATION WEST ELEVATION BUILDING SIGN: TOP RIGHT CORNER OF BUILDING FACING HARPER AVE. SET BACK FROM				

The undersigned certifies that the statements in this application are true and correct and that all work done under the proposed permit will conform to the requirements of the Chicago Municipal Code

E93407

N92382

ELECTRICAL CONTRACTOR
SUPERIOR ONE ELECTRIC,
INC.

ELECTRICAL

TURK ELECT. SIGN
CO.

SIGNER

ADDRESS

756 BURR OAK DR.

WESTMONT, IL 60559-
SIGN ERECTOR

3434 N. CICERO AVE

CHICAGO XXX IL,

60641

SUPERVISOR SIGNATURE

The permit issued on this application will authorize only signs here applied for. If other signs are to be erected they must be covered by additional permits

City of Chicago
Rahm Emanuel.
Mayor



Department of Buildings
Michael Merchant,
Commissioner

ESJPERM_APP_WEB
RD060211

AP#:100464356

Page 1 of 2

TYPE OF BUSINESS

PAC COLLEGE Other: UOC

Nome: UNIVERSITY OF CHICAGO LIC#:

Renewal Date:

Projects Over:

fY|Private

Property

fx|Planned Development/Manufacturing PD 38 PMD/PD#:

Zoning District: OTHER [X]Other: PD 38 ___

TYPE OF SIGN: □

ADVERTISING [x] ILLUMINATE □

Ixl BUSINESS MOVEABLE I | FLASHING

TOTAL STREET FRONTAGE OF LOT (IN FEET) 1,37

TOTAL AREA OF NEW SIGN (SQ.FT.) 16

TOTAL AREA OF ALL SIGNS ON LOT (SQ.FT.) 33

HEIGHT OF SIGN ABOVE GRADE (TO TOP) 164ft 10in

DISTANCE OF CURB LINE OUTER EDGE 2 SIGN APPROVED FOR PERMIT

(ft) DISTANCE OF STRUCTURE INNER EDGE (ft) 2

DISTANCE FROM (ft): REMARK

A. PUBLIC PARK (OVER 10 ACRES) 5,000

B. EXPRESSWAY (IF LESS THAN 1,000 FT.) 9,99

C. RESIDENCE DISTRICT (ADVERTISING SIGNS ONLY)

IF REPLACEMENT SIGN OR CHANGE OF FACE, WHAT DOES THE EXISTING SIGN RE AD?

Original Payee:

Landmark Hold: Q Status:

ZONING (OFFICE USE ONLY)

IN|Public Way Grant Permit«:

SIGN BOND REQUIRED?

COUNCIL ORDER REQUIRED

IS SPECIAL PERMISSION REQUIRED FROM CHIEF

ELECTRICAL □ YES

IF YES, ATTACH LETTER OF REQUEST

TIME STAMP

YES

IXI YES

ES_PERM_APP_WEB
RD060211

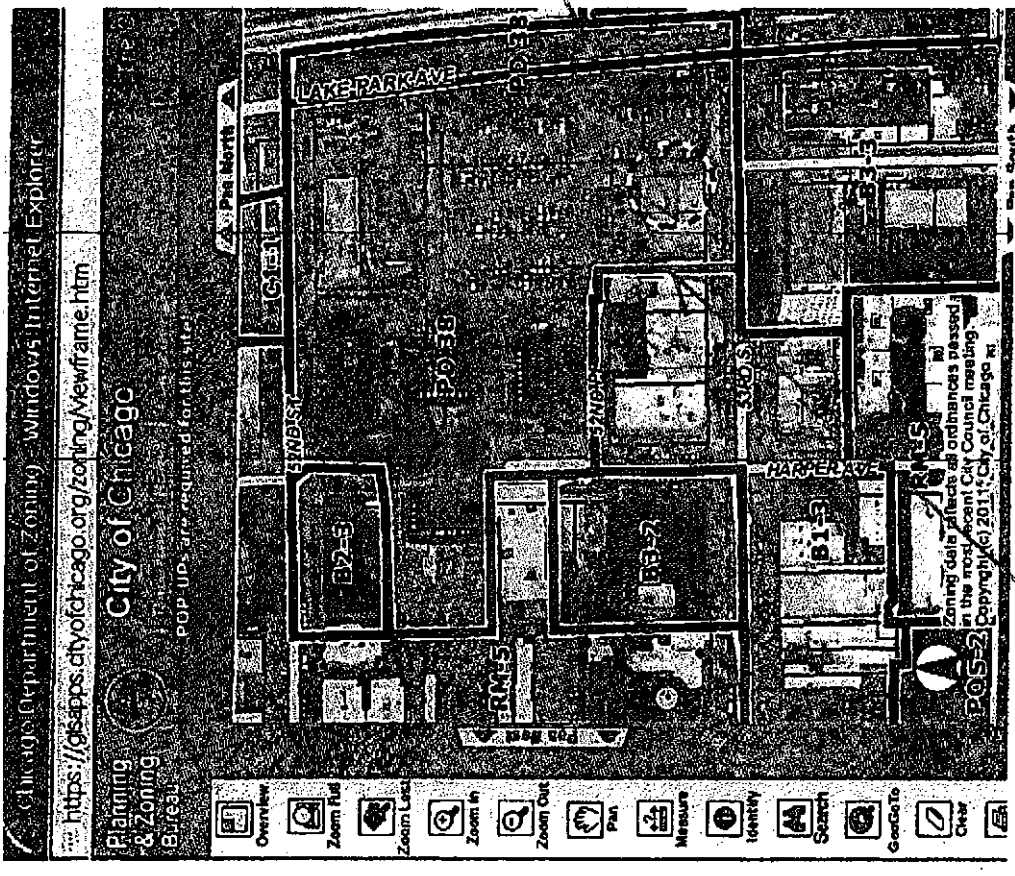

Future location of South Harper Court.

Chicago Department of Zoning - Windows Internet Explorer
<https://gsapps.cityofchicago.org/zoning/viewframe.htm>
 City of Chicago
 Planning & Zoning Bureau
 POP-UPS are required for this site.

Ordinance Number: 27433
 Ordinance Date: Wednesday, December 8, 2010

PLEASE NOTE: The ordinance number may or may not directly relate to the contents of your search. Please refer to the actual ordinance text for additional information.

33rd Street
 12-C
 3244
 3244
 3244
 435 E. 35th St. 1st Floor
 773-936-8103
 435 E. 35th St. 1st Floor

According to the City's on-line Zoning Map and its "Identify" function (as of 10-30-2012), the address currently assigned to this parcel is 435 E. 35th St. 1st Floor South Lake Park Avenue.

The future address of Harper on-line yet recorded is 435 E. 35th St. 1st Floor South Lake Park Avenue.

City of Chicago



POBLOCKI
CONSTRUCTION

1400 W. 14th Street
Chicago, IL 60604

PHOTOGRAPHY

PROJECT

THE UNIVERSITY OF
CHICAGO

Harper Court
Chicago IL

The enclosed drawings are to be prepared and
checked by the architect and approved by the
owner for the work to be performed.

CLIENT'S APPROVAL:

AUTHORIZED SIGNATURE:

DATE

JOB ORDER NO.

REVISION NO.

7 pm 8/1/12 Webby

ISSUES INFORMATION

- Color (1)
- Copy
- Accurate size (4)
- Clean sheet
- Other

REPRESENTATIVE

Chuck Amundson

DATE BY

8/1/12

8/1/12

NTS

10, W

55883

55883

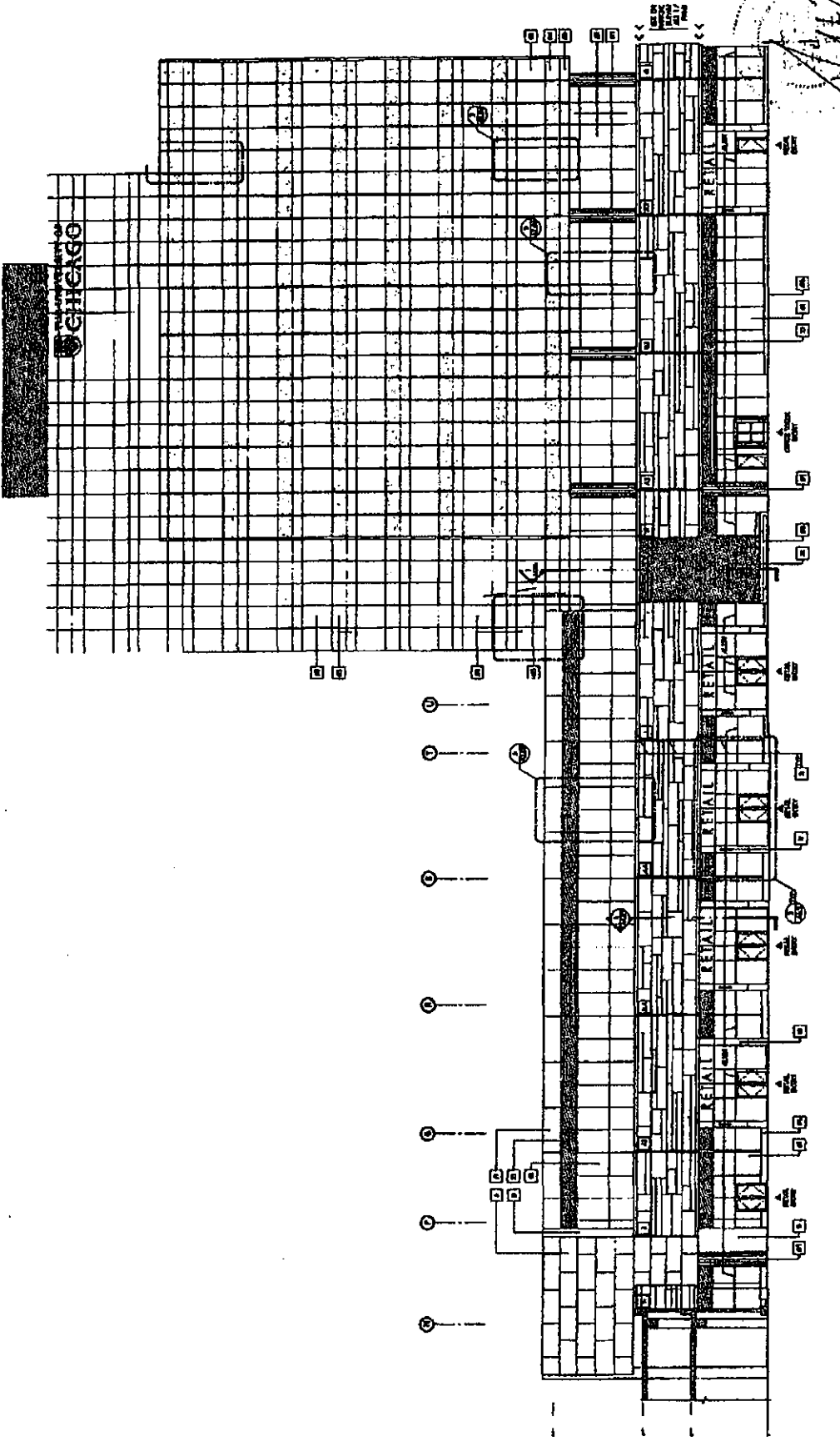

① WEST ELEVATION - HARPER COURT
NTS



POBLOCKI
STEEL FABRICATORS

174 CALLETON AVE. CHICAGO, ILL. 60640
312.587.1100 FAX 312.587.1101



REVISIONS

NO.	DESCRIPTION	DATE

NO.	DESCRIPTION	DATE

CUSTOMER APPROVAL
BY: _____ DATE: _____

THE UNIVERSITY OF CHICAGO
MASTER COURT
CHICAGO, IL

ORDER NUMBER
J

NO.	DESCRIPTION	DATE

DATE: 10/12/17
DRAFTER: S.M. JAMES
CHECKED BY: J.M. JAMES
SCALE: AS SHOWN
SHEET NO.: 1
DRAWING NO.: D-58503

OCT 12 2017

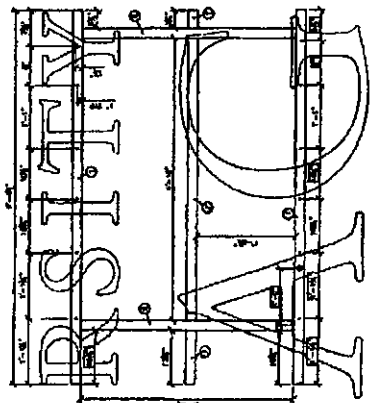
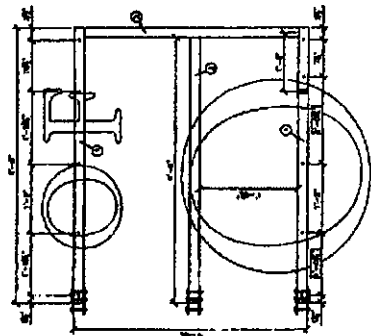
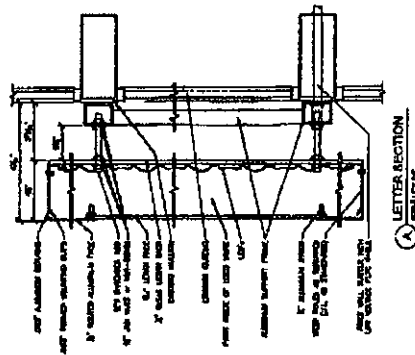
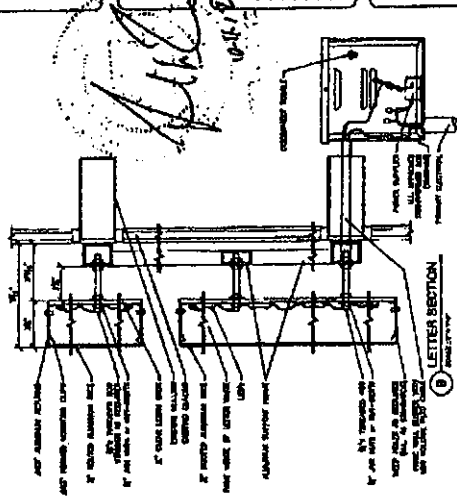
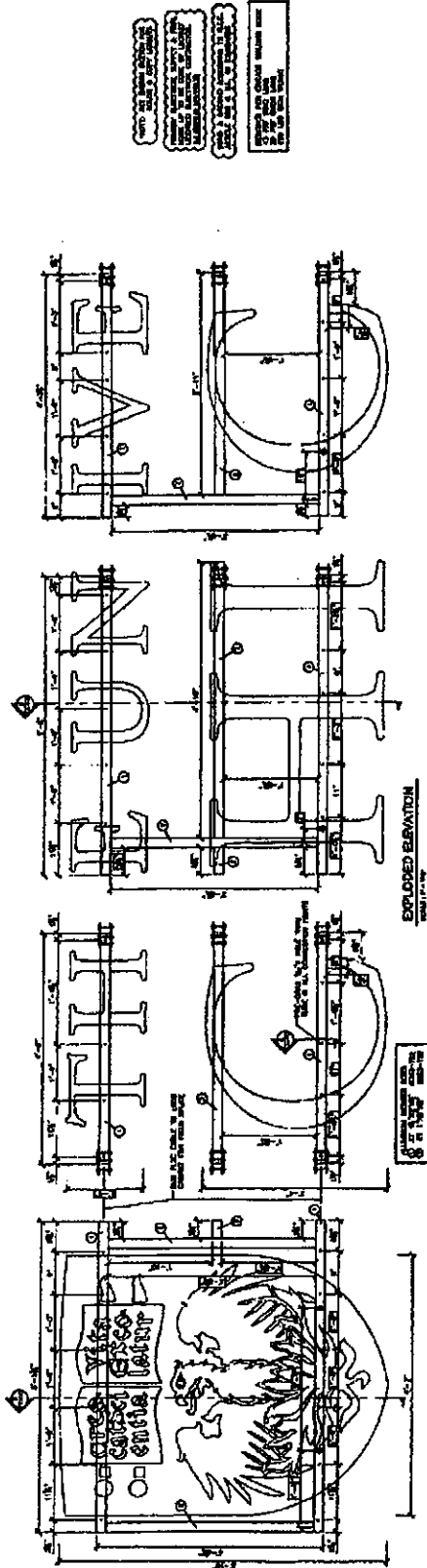
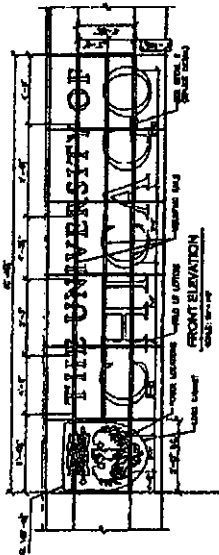
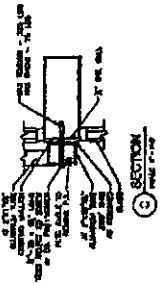
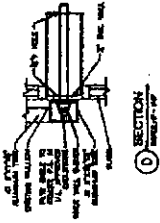
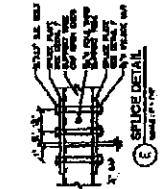
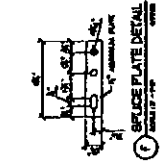

**CITY OF CHICAGO DEPARTMENT OF ZONING AND
LAND USE PLANNING
SIGN SITE PLAN (ALL INFORMATION MUST BE
COMPLETED AND LEGIBLE)**

Site Address: S. t<h> frr-lc fhe tgo sefe^ . sx> * toS y_ of applications

Sign Company: W. A»N d^A vw-w-.,-^Rep Name: font&U - _____

Phone (773)*73£ - 3fl£> EXT

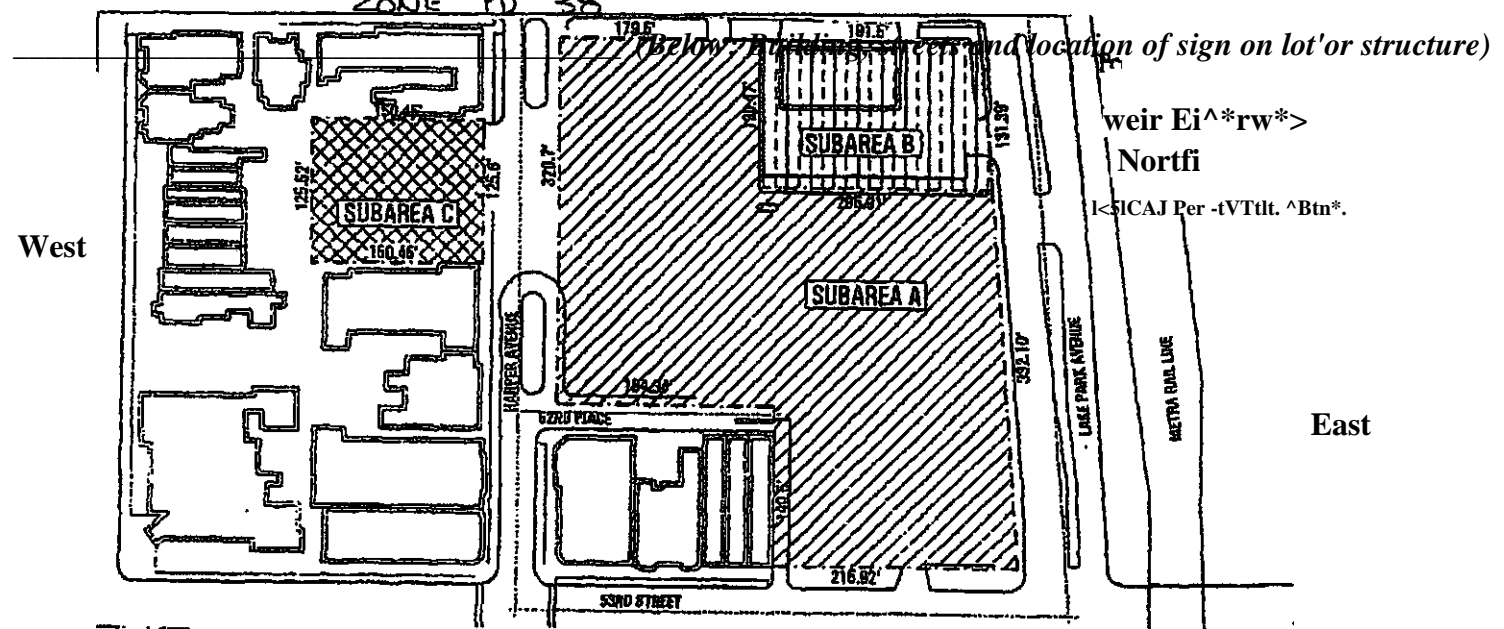

South

SIGN USE:
 Bus. ID 9~ Flat Wall
 (On-premise) Freestanding
 Advertising (Off-premise) Awning Marquee
 High Rise Building
 Projecting Private Projecting Public

PERMIT TYPE: Way Public Way Use -Permit #
 New Construction
 Change of Face
 Previous Permit

TOTAL SQUARE

FOOTAGE: Square footage of this proposed sign f 6,1 Gross area of all proposed signs ,33ft Area of all existing signs , (not including proposed) on Zoning Lot 0

SIGN CHARACTERISTICS:
 Non- IUuxoinated
 IUuminated
 Changing Image
 Video Display
 Flashing

DISTANCE FROM: Curb
 Line:
Expressway, Toll Roads or Major Route (n/a if over 1000 ft) <Wi Park (over 10 acres) 5cr&e> Residential Zone jaL. Existing Off-premise on same side of street pj*

Signature _____

Pate,