



City of Chicago



Or2017-280

Office of the City Clerk

Document Tracking Sheet

Meeting Date:	5/9/2017
Sponsor(s):	Arena (45)
Type:	Order
Title:	Issuance of permits for sign(s)/signboard(s) at 4901 W Irving Park Rd - 192 sq. ft.
Committee(s) Assignment:	Committee on Zoning, Landmarks and Building Standards

CITY COUNCIL
COMMITTEE ON ZONING, LANDMARKS AND BUILDING STANDARDS

COUNCIL ORDER

RE: Approval of sign over 100 square feet in area or over 24 feet above grade

ORDERED, that the City Council hereby approves the following sign application submitted by:

Applicant*: Binny's Beverage Depot

(* The Applicant is the owner of the real property or the business tenant of the real property. Do not list the sign contractor, sign erector, sign company or advertising entity in the above space.)

This Order approves the following sign in accordance with Municipal Code of Chicago Section 13-20-680:

Address of Sign: 4901 W. Irving Park Road Chicago, IL 60641

Zoning District: C1

DOB Sign Permit Application #: 100697904

Sign Details:

1. On-premise X OR Off-premise _____

2. Static sign X OR Dynamic-image display sign _____

3. Number of sign faces 1

4. Projecting over the public way No (Yes or No) If yes, Public Way Use #: N/A

5. Dimensions: Length 23 feet 0 inches Height 8 feet 4 inches

Total square feet in area: 192 feet 0 inches

6. Height above grade: 19 feet 0 inches

7. Elevation (side of building or lot where the sign will be erected): South

8. Name of Sign Contractor/Erector: Real Neon Inc.

To be legal, such sign shall comply with all provisions of Title 17 of the Chicago Municipal Code ("Zoning Ordinance") and all other provisions of the Municipal Code governing the permitting, construction and maintenance and removal of signs and sign structures. Failure of the applicant and the applicant's successors to comply shall be grounds for invalidation or revocation of the sign permit.

Alderman

45

Ward

3-27-17 11:41:23 AM

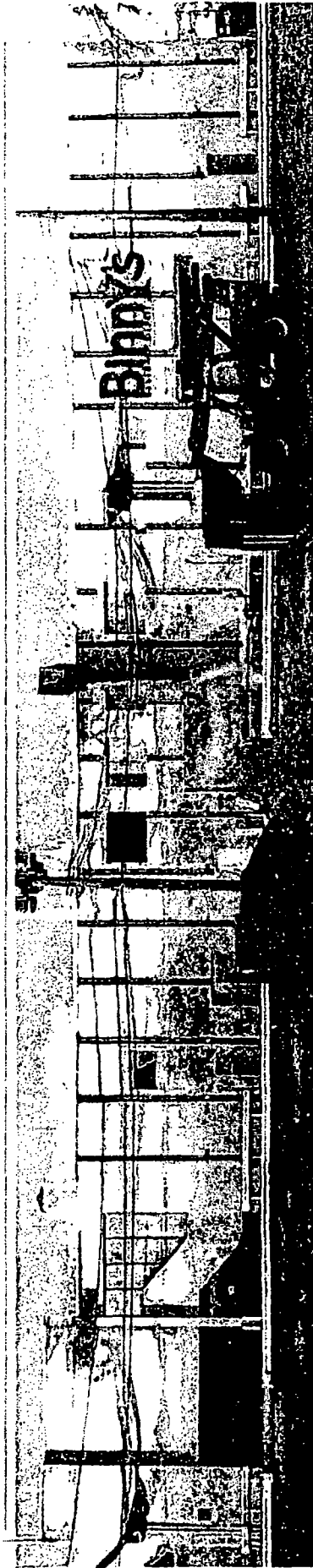

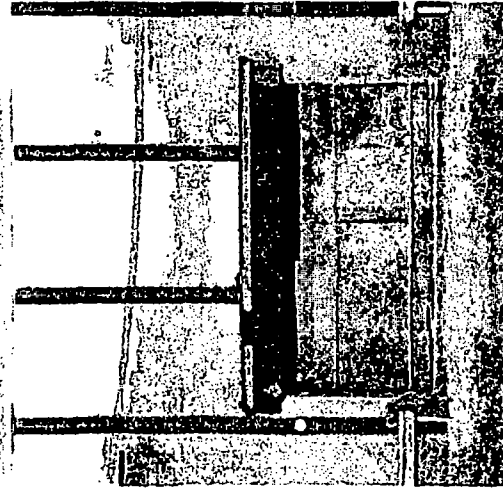

LED illuminated channel letter sign on raceway, mounted to building facade, centered above entrance.
224" from grade to the bottom of the sign. 324" to the top of the sign.

Before

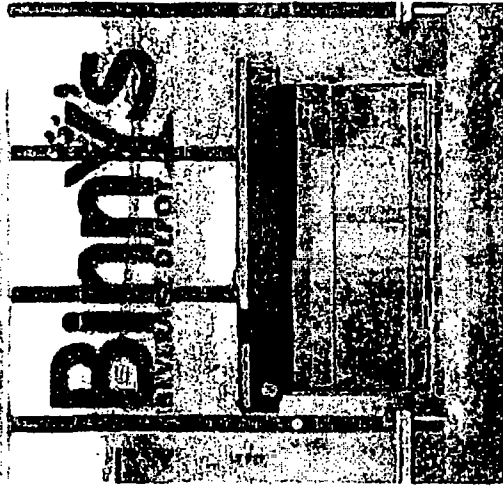

After



Binny's Beverage Depot 4901 W. Irving Park Road, Chicago, IL		APPROVED BY	
SCALE	NTS		
DATE	March 2, 2017		
DRAWING #	5509A		
		 Signarama The way to grow your business.	
		352 LEXINGTON DR. BUFFALO GROVE, ILLINOIS 60089 PHONE: 847-215-1535 FAX: 847-215-1574	

LED illuminated channel letter sign on raceway, mounted to building facade, centered above entrance in signable area.

276 in

191 sq. ft. sign

80" - B

13" Beverage Depot

100 in

Binny's
BEVERAGE DEPOT

5" raceways 1" conduit

Colors

Acrylic Faces Red #2793

Returns Black

Trim Caps Black

LED White

Bubbles Diffral Print

Binny's Beverage Depot

4301 W. Irving Park Road, Chicago, IL

SCALE

NTS

DATE

March 2, 2017

DRAWING #

5509B

APPROVE #

Signarama
The way to grow your business.

352 LEXINGTON DR. BUFFALO GROVE ILLINOIS 60089
PHONE: 847-215-1535 FAX 847-215-1574