



# City of Chicago



Or2023-97

Office of the City Clerk

## Document Tracking Sheet

<b>Meeting Date:</b>	3/15/2023
<b>Sponsor(s):</b>	Reilly (42)
<b>Type:</b>	Order
<b>Title:</b>	Issuance of permits for sign(s)/signboard(s) at 111 N. State St. - Permit Number 101000325
<b>Committee(s) Assignment:</b>	Committee on Zoning, Landmarks and Building Standards

CITY COUNCIL  
COMMITTEE ON ZONING, LANDMARKS AND BUILDING STANDARDS

COUNCIL ORDER

RE: Approval of sign over 100 square feet in area or over 24 feet above grade

ORDERED, that the City Council hereby approves the following sign application submitted by:

Applicant\*: Macy's

(\* The Applicant is the owner of the real property or the business tenant of the real property. Do not list the sign contractor, sign erector, sign company or advertising entity in the above space.)

This Order approves the following sign in accordance with Municipal Code of Chicago Section 13-20-680:

Address of Sign: 111 N. State St Chicago, IL 60602

Zoning District: DX-16

DOB Sign Permit Application #: 101000325

Sign Details:

1. On-premise  OR Off-premise

2. Static sign  OR Dynamic-image display sign

3. Number of sign faces 2

4. Projecting over the public way Yes (Yes or No) If yes, Public Way Use #: BACP1758605

5. Dimensions: Length 3 feet 0 inches Height 12 feet 0 inches

Total square feet in area: 36 feet 0 inches

6. Height above grade: 28 feet 0 inches

7. Elevation (side of building or lot where the sign will be erected): East

8. Name of Sign Contractor/Erector: Olympik Signs

To be legal, such sign shall comply with all provisions of Title 17 of the Chicago Municipal Code ("Zoning Ordinance") and all other provisions of the Municipal Code governing the permitting, construction and maintenance and removal of signs and sign structures. Failure of the applicant and the applicant's successors to comply shall be grounds for invalidation or revocation of the sign permit.

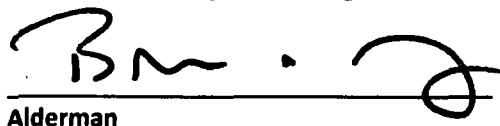
  
Alderman

42  
Ward

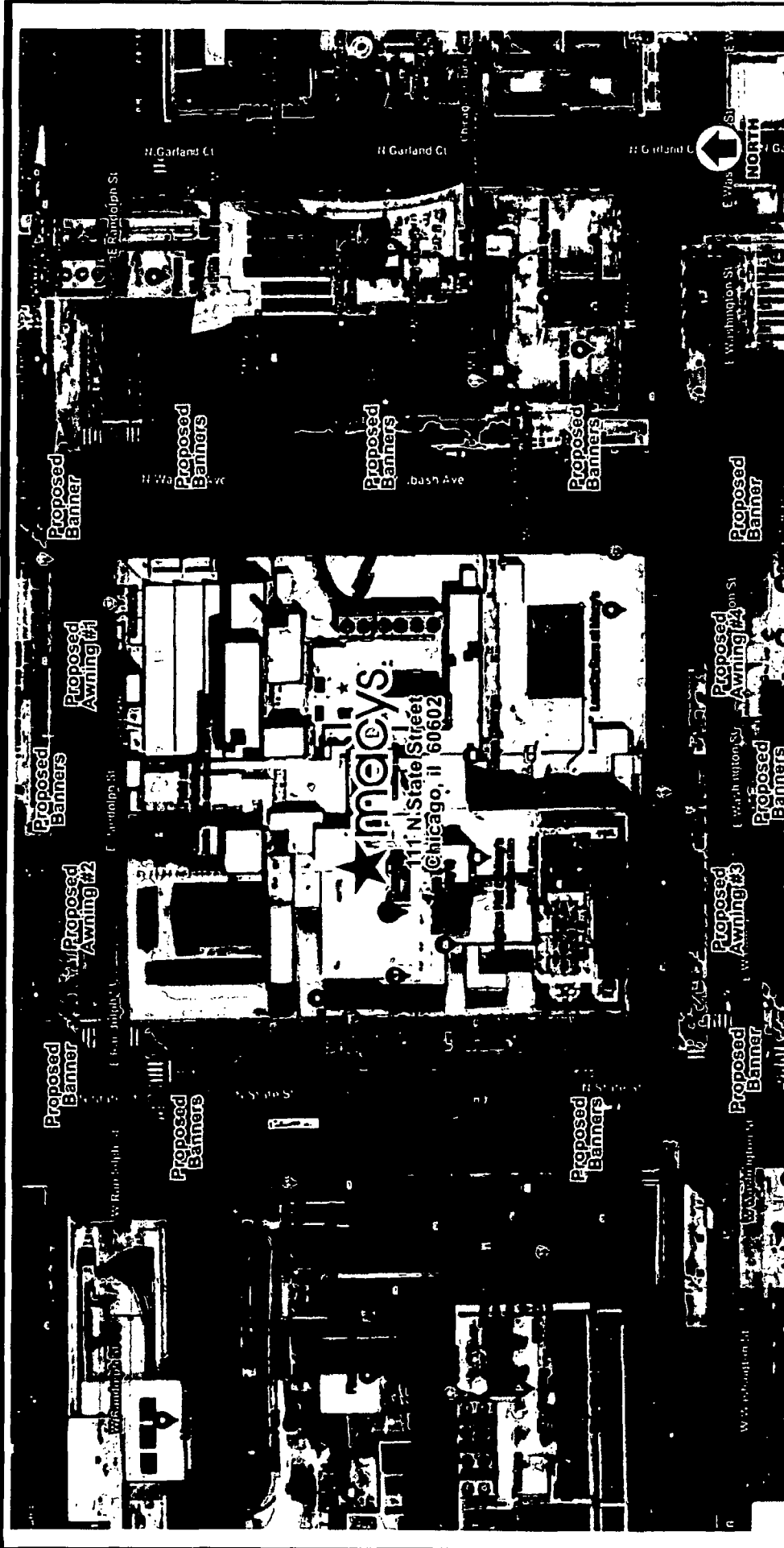

Site Plan -



account representative  
 ROBBY WHITEHEAD / client

111 N State Street  
 Chicago, IL 60602

drawn by  
 PAMELA F

job# 22-9282  
 09-27-22

Comments:

**OLYMPIK SIGNS** 1130 N. CHICAGO  
 Lombard, IL 60148 PH. 630.424.6100 FAX. 630.424.6120 [WWW.OLYSIGNS.COM](http://WWW.OLYSIGNS.COM)

OLYMPIK SIGNS is a registered trademark of OLYMPIK SIGNS. All other trademarks are the property of their respective owners. © 2022 OLYMPIK SIGNS. All rights reserved.

page 1 of 8

SITE PLAN

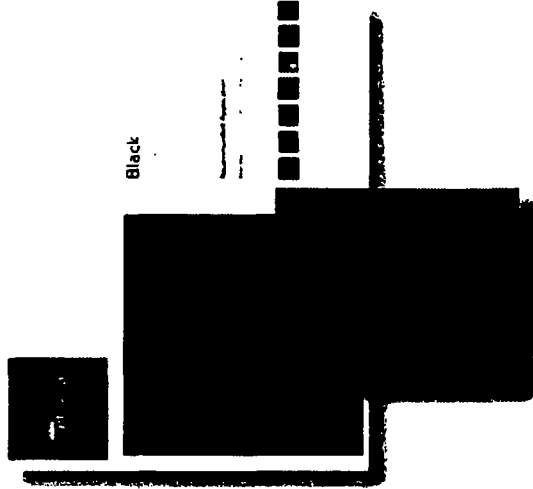
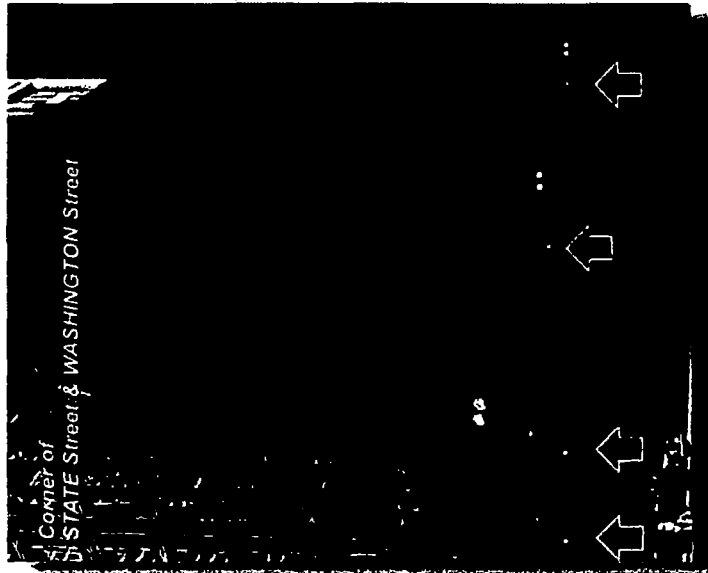

**Sunbrella Banner Material -**

D/F Vertical Pocket Banner with "macy's" logo directly printed onto Sunbrella Black Mayfield Material.  
 4608-0000 / 46" (117cm)  
 6008-000 / 60" (152cm)  
 80008 / 0000 / 80" (203cm)



111 N State Street  
 Chicago, IL 60602

account representative / client  
 ROBBY WHITEHEAD

**OLYMPIK**  
**SIGNS**

1130 N. GRIFFIN  
 Lombard, IL 60148

Ph. # 630.424.6100

Fx. # 630.424.6120 [WWW.OLYSIGNS.COM](http://WWW.OLYSIGNS.COM)

PLEASE CONTACT US AT 630.424.6100 FOR ALL INFORMATION AND REQUESTS FOR QUOTES. APPROXIMATE COSTS ARE GIVEN FOR INFORMATION ONLY. ALL PRICES ARE SUBJECT TO CHANGE WITHOUT NOTICE. WE ARE NOT RESPONSIBLE FOR ANY DELAYS OR CHANGES IN SCHEDULE. ALL PRICES ARE SUBJECT TO CHANGE WITHOUT NOTICE.

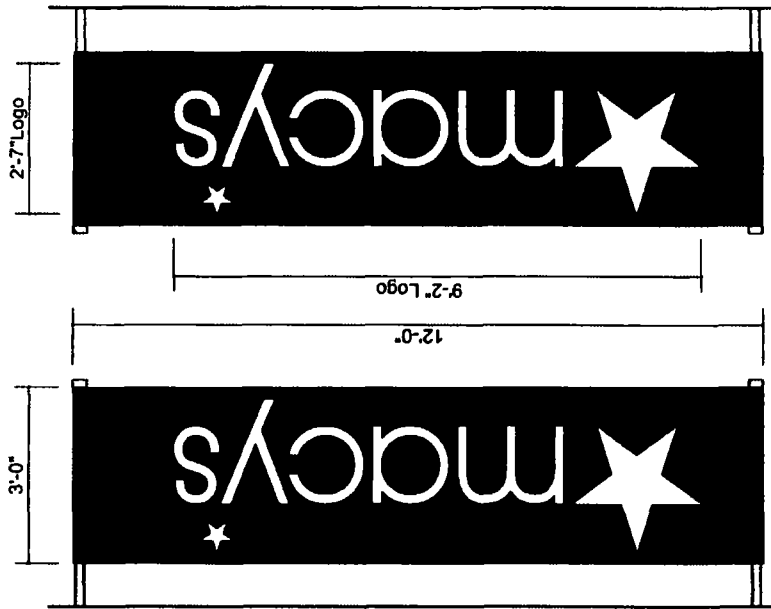

Left Side View

Right Side View

**D/F Banner - Direct Print Onto Sunbrella Material**

Scale 1/2" = 1'-0"  
 Qty: (18) Required  
 Square Footage: 36.0  
 D/F Vertical Pocket Banner with "macy's" logo directly printed onto Sunbrella Black Mayfield Material. hemmed & sewn on all 4 sides. Exact pole hardware to be determined. Installation method to be determined on field conditions. Drawing for concept purposes only.

job#: 22-9282  
 / 09-27-22  
 rev.#

Comments:

**SIGN LAYOUT**

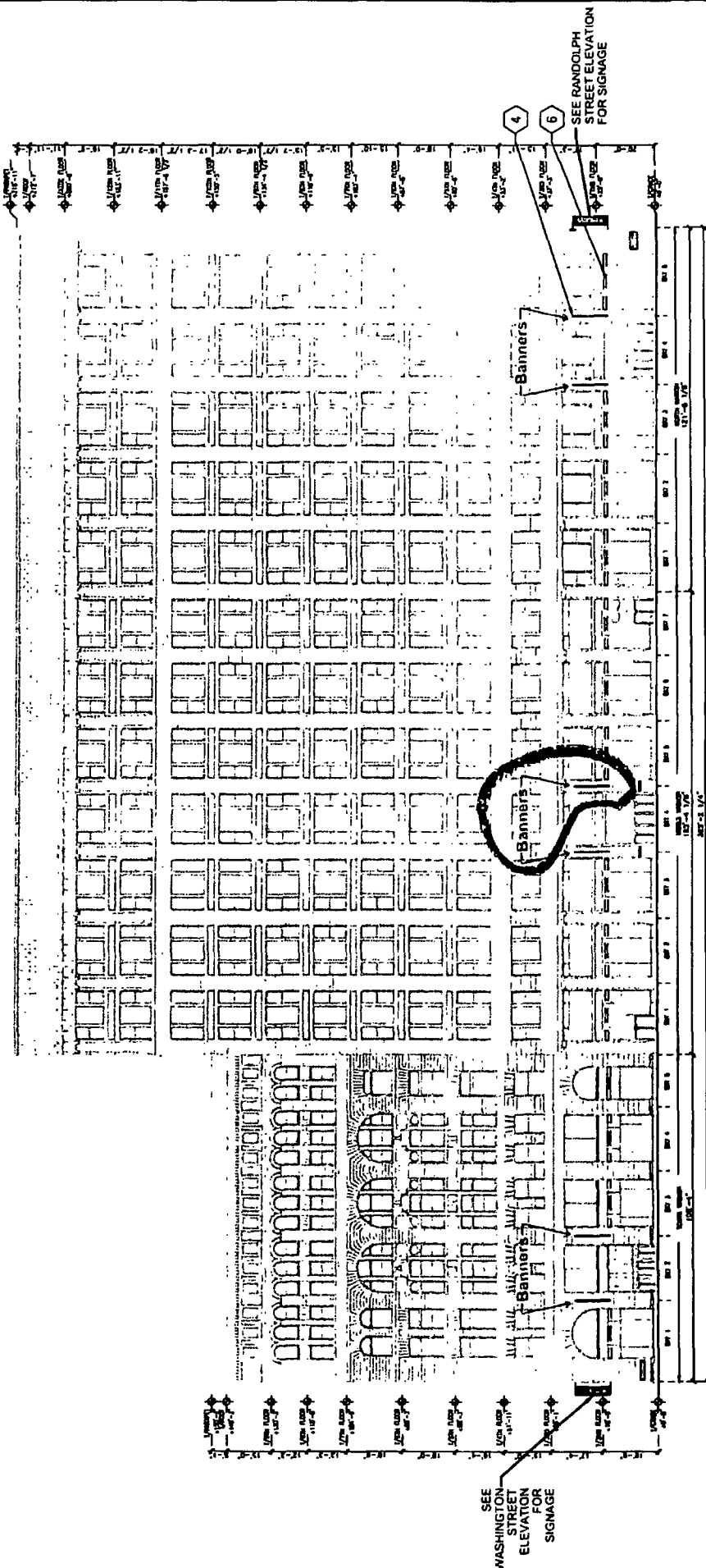

East Building Elevation - Wabash Avenue

Scale 1/32" = 1'-0"



111 N State Street  
Chicago, IL 60602

account representative / client  
ROBBY WHITEHEAD

drawn by  
PAMELA F

job#: 22-9282  
09-27-22  
REV. 8

Comments:

**WWW.OLYMPIKSIGNS.COM**  
FAX # 630.424.6100

**WABASH AVE ELEVATION**

1130 N. GOLF FIELD  
Lombard, IL 60148 PH. # 630.424.6100 FAX # 630.424.6120  
OLYMPIK SIGNS, INC. IS AN EQUAL OPPORTUNITY EMPLOYER. WE DO NOT DISCRIMINATE ON THE BASIS OF RACE, GENDER, RELIGION, NATIONAL ORIGIN, ANCESTRY, COLOR, SEX, OR AGE. ALL RIGHTS RESERVED.

