



City of Chicago



Or2016-655

Office of the City Clerk

Document Tracking Sheet

Meeting Date:	11/16/2016
Sponsor(s):	Villegas (36)
Type:	Order
Title:	Issuance of permits for sign(s)/signboard(s) at 4500 W Grand Ave - east elevation
Committee(s) Assignment:	Committee on Zoning, Landmarks and Building Standards

Committee on Zoning, Landmarks and Building Standards

(signs)

ORDERED, That the Commissioner of Buildings is hereby directed to issue 1 sign permit to:

All Right Sign
3628 Union
Steger, IL 60475

For the erection of one (1) wall sign over 24 feet in height and/or over 100 square feet (in area of one face) at:

Life Storage
4500 W Grand Ave
Chicago, IL 60639

#1	Dimensions: length	<u>16 feet 1 inches</u>	height	<u>8 feet 3 inches</u>
	Height above grade/roof to top of sign			<u>21 feet</u>
	Total Square Foot Area			<u>133 square feet</u>
	Elevation			<u>East</u>

Such sign shall comply with all applicable provisions of TITLE 17 of the Chicago Zoning Ordinance and all other applicable provisions of the Municipal Code of the City of Chicago governing the construction and maintenance of outdoor signs, signboards and structures.



Gilbert Villegas
Alderman, 36th Ward

1
2
3
4

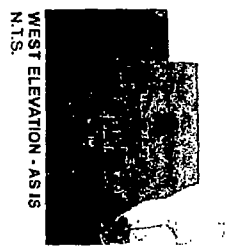

WEST ELEVATION - AS IS
N.T.S.

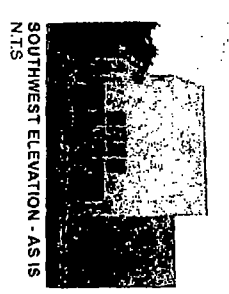

SOUTHWEST ELEVATION - AS IS
N.T.S.

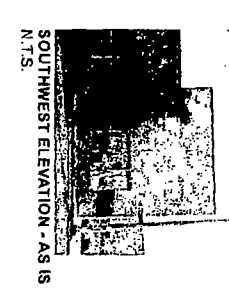

SOUTH ELEVATION - AS IS
N.T.S.

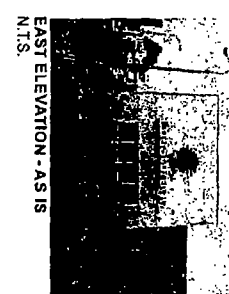

EAST ELEVATION - AS IS
N.T.S.

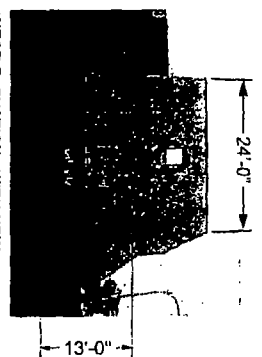

WEST ELEVATION - WITH NEW
CHANNEL LETTERS
SCALE: 1/16" = 1'-0"

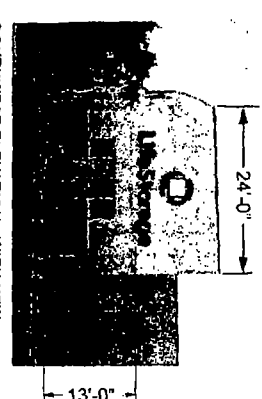

SOUTHWEST ELEVATION - WITH NEW
CHANNEL LETTERS
SCALE: 1/16" = 1'-0"

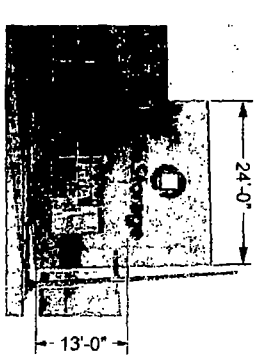

SOUTH ELEVATION - WITH NEW
CHANNEL LETTERS
SCALE: 1/16" = 1'-0"

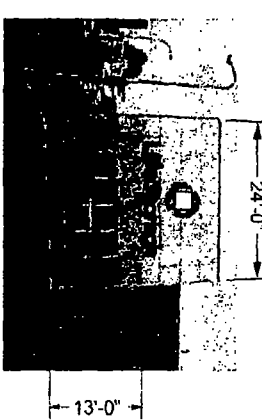

EAST ELEVATION - WITH NEW
CHANNEL LETTERS
SCALE: 1/16" = 1'-0"

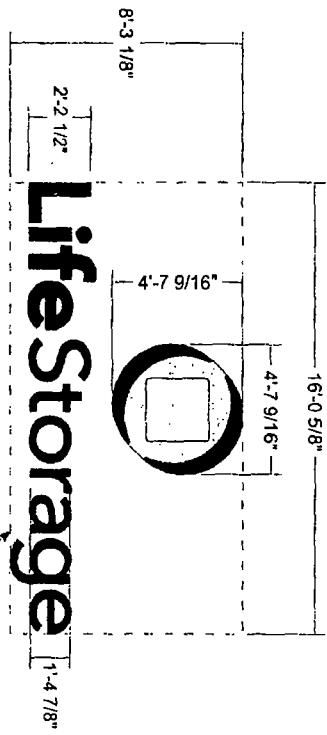

Life Storage
FRONT ELEVATION
SCALE: 1/4" = 1'-0"
132.68
SQUARE FEET

QTY. FOUR (4) CL-STK-S INTERNALLY ILLUMINATED
FACELIT CHANNEL LETTER SETS

ICON - ARCHES: 5" DEEP ALUMINUM
BLUE RETURNS WITH WHITE ACRYLIC FACES
DECORATED ON THE FIRST SURFACE
WITH 3M 4830-35 SULTAN BLUE VINYL
FINISHED WITH BLUE TRIM CAP
ICON - SQUARE: 5" DEEP YELLOW ALUMINUM RETURNS
WITH WHITE ACRYLIC FACE DECORATED
ON THE FIRST SURFACE WITH
3M 4830-35 SUNFLOWER YELLOW VINYL
FINISHED WITH YELLOW TRIMCAP
ICON - BACKER PLATE: 1/8" THICK FLAT ALUMINUM
PAINTED TO MATCH BUILDING WALL

TRIMLESS LETTERS: 5" DEEP ALUMINUM
WHITE RETURNS WITH 1/2" THICK
WHITE ACRYLIC FACES DECORATED ON
THE FIRST SURFACE WITH 3M #3930-9549
PERFORATED TRANSLUCENT SULTAN BLUE VINYL.
ALL INTERNAL ILLUMINATION IS
PROVIDED BY WHITE SLOAN L E D'S.
120 V - 3 AMPS - QTY. 3 POWER SUPPLIES

QUANTUM SIGN CORPORATION
693 Highland Drive • Sugar Grove, IL 60554
630.466.0372 P • 630.466.0544 F
www.quantumsigncorp.com

LifeStorage #564
Customer & Job Number
Address: 4500 W. Grand Avenue
City: Chicago
State: IL 60639

Scale: As Noted
File Name: Life Storage 564 - Recommended Signs.cdr
Salesperson: Leo Goffred

Rev. Date: 8-17-2016
Rev. Date: 8-17-2016
Rev. Date: 8-17-2016
Drawn By: TV
Page 2 of 12

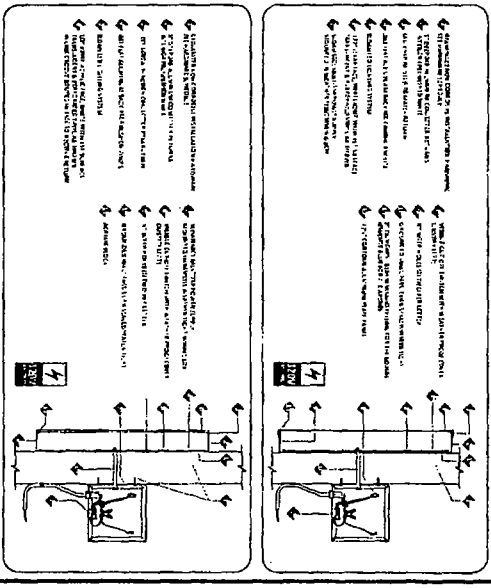

NOTE: FIELD REPRESENTATIVE REQUIRED TO VERIFY ALL MATERIALS, FIT, FINISH, INSTALLATION, AND MAINTENANCE OF NEW SIGNS.
This document is the property of Quantum Sign Corporation. It is to be used only for the project and location specified. It is not to be reproduced, stored in a retrieval system, or transmitted in any form or by any means, electronic, mechanical, photocopying, recording, or by any information storage and retrieval system, without the prior written permission of Quantum Sign Corporation.

1
2
3
4

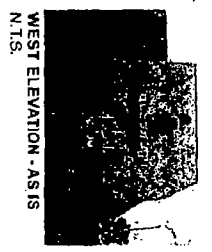

WEST ELEVATION - AS IS
N.T.S.

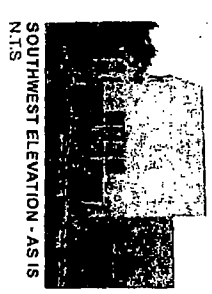

SOUTHWEST ELEVATION - AS IS
N.T.S.

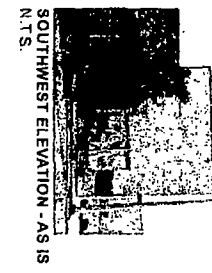

SOUTHWEST ELEVATION - AS IS
N.T.S.

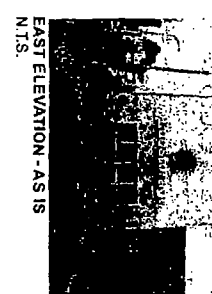

EAST ELEVATION - AS IS
N.T.S.

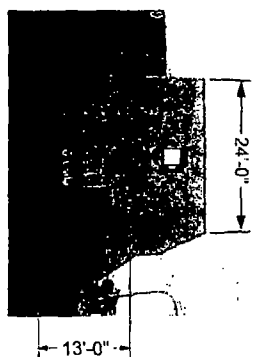

WEST ELEVATION - WITH NEW
CHANNEL LETTERS
SCALE: 1/16" = 1'-0"

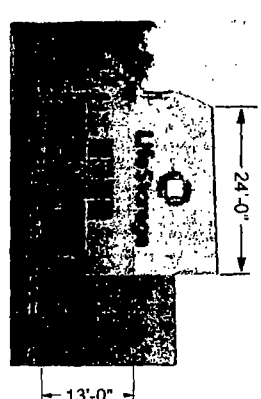

SOUTHWEST ELEVATION - WITH NEW
CHANNEL LETTERS
SCALE: 1/16" = 1'-0"

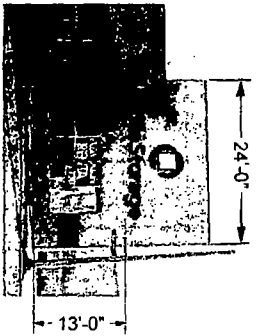

SOUTHWEST ELEVATION - WITH NEW
CHANNEL LETTERS
SCALE: 1/16" = 1'-0"

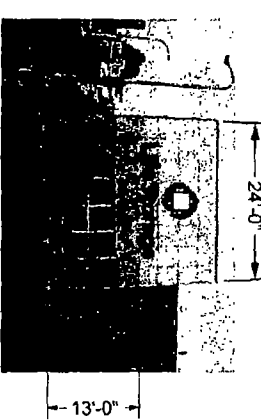

EAST ELEVATION - WITH NEW
CHANNEL LETTERS
SCALE: 1/16" = 1'-0"

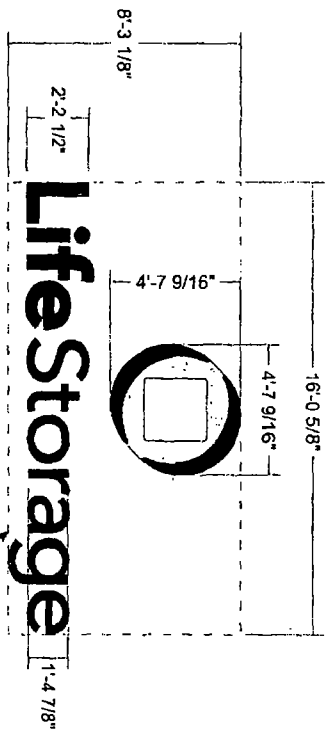

A FRONT ELEVATION
SCALE: 1/4" = 1'-0"
132.68
SQUARE FEET

QTY. FOUR (4) CL-STK-S INTERNALLY ILLUMINATED
FACE-LIT CHANNEL LETTER SETS

ICON - ARCHES: 5" DEEP ALUMINUM
BLUE RETURNS WITH WHITE ACRYLIC FACES
DECORATED ON THE FIRST SURFACE
WITH 3M #3520/37 SULTAN BLUE VINYL
FINISHED WITH BLUE TRIM CAP

ICON - SQUARE: 5" DEEP YELLOW ALUMINUM RETURNS
WITH WHITE ACRYLIC FACES DECORATED
ON THE FIRST SURFACE WITH
3M #3520/35 SUNFLOWER YELLOW VINYL
FINISHED WITH YELLOW TRIMCAP

ICON - BACKER PLATE: 1/8" THICK FLAT ALUMINUM
PAINTED TO MATCH BUILDING WALL

TRIMLESS LETTERS: 5" DEEP ALUMINUM
WHITE RETURNS WITH 1/2" THICK
WHITE ACRYLIC FACES DECORATED ON
THE FIRST SURFACE WITH 3M #3520-3549
PERFORATED TRANSLUCENT SULTAN BLUE VINYL

ALL INTERNAL ILLUMINATION IS
PROVIDED BY WHITE SLOAN L E D S.
120 V. - 3 AMPS - QTY. 3 POWER SUPPLIES

QUANTUM SIGN CORPORATION
493 Hawthorn Drive - Sugar Grove, IL 60554
430.466.0322 P - 430.466.0544 F
www.quantumsigncorp.com

Customer & LifeStorage #664
Address: 4500 W. Grand Avenue
City: Chicago State: IL 60639

Scale: As Noted
File Name: Life Storage 564 - Recommended Signs.cad
Salesperson: Lee Goffred

Rev. Date: 8-17-2016
Rev. Date:
Orig. Date:

Drawn By: TV
Page 2 of 12

USE FIELD REPRESENTATIVE REQUIRED TO PERFORM ALL ON-SITE CONDITIONS, MANUFACTURE AND INSTALLATION OF SIGN AWAY.

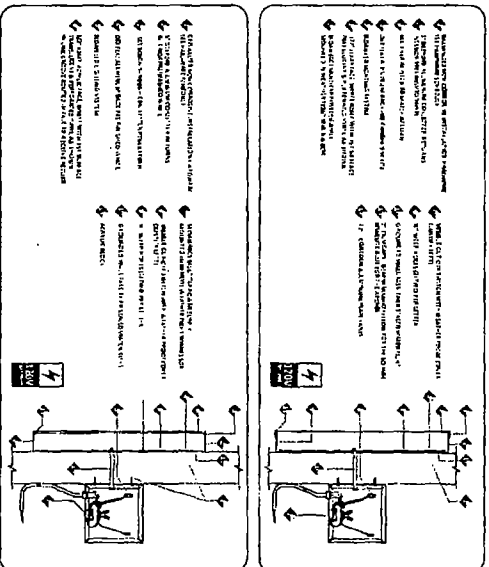



APPLICATION TO USE THE PUBLIC RIGHT OF WAY

APPLICANT INFORMATION

LEGAL NAME OF ENTITY: Life Storage LP
 PERMIT MAILING ADDRESS: 6467 Main Street
 CITY: Buffalo STATE: NY ZIP CODE: 14221
 CONTACT PERSON: Jennifer Jakubowski TITLE: Project Manager
 PHONE: 716-650-6023 FAX: 716-630-5117 E-MAIL: jjakubowski@sovranss.com

BUILDING OWNER INFORMATION

NAME: Life Storage LP
 ADDRESS: 6467 Main Street
 CITY: Buffalo STATE: NY ZIP CODE: 14221
 PHONE: 716-630-1850 FAX: E-MAIL:

USE OF THE PUBLIC WAY

- List the proposed or existing use below and complete the worksheet on page 3.
 Use only one application for all public way use type.

TYPE	HOW MANY?	BUILDING ADDRESS
Sign	8	4500 W. Grand

- Please enclose one sketch of each proposed use of the public way, which maps to scale the proposed use(s) and its relationship to surrounding right-of-way. All measurements must be indicated. The prints should also accurately depict the location of the property line and public facilities (meters, light poles, sidewalks).

APPLICANT CERTIFICATION

I hereby certify that all statements made as part of the application, and the attachments herein, are true to the best of my knowledge and belief.

BY: Jennifer Jakubowski TITLE: Project Manager
Signature

ALDERMAN'S APPROVAL

As part of this application process, you are required to notify/seek approval from the Alderman in whose ward your proposed use of the public way is located.

ALDERMAN'S SIGNATURE: [Signature]
 DATE: 11-14-16 WARD: 36th

Approval shall not be withheld for any reason relating to the language, content or message contained in or implied by the sign, canopy, awning, banner or marquee for which the permit is sought. If aldermanic signature indicating approval is not received by BACP within 60 days of submission of the application to the alderman then, provided the application is complete and accurate and the applicant is not in violation of any pertinent provision of the Municipal Code, the application shall be deemed approved by the BACP and processed for submission to the City Council as a Mayoral Introduction.

Approve Reason(s): _____

Do Not Approve Reason(s): _____





APPLICATION CHECKLIST (continued)

Acceptance Letter

ACCEPTANCE OF GRANT OF PRIVILEGE PERMIT TERMS

I hereby understand and accept the terms and conditions relative to the issuance of the permit, and by signing below, I acknowledge the receipt of a copy of the Municipal Code of Chicago's 10-28 and 13-20 regulations, as well as all the additional requirements promulgated herein:

I understand it shall be my duty as the permit holder, and as a condition of the permit, to:

1. Comply with all the requirements defined within Chicago's Municipal Code, the Rules and Regulations, as well as the requirements promulgated herein;
2. Upon the passage of the permit ordinance at City Council, pay the non-refundable applicable Grant of Privilege annual permit fee .
3. Upon the submission of the permit application the applicant shall furnish the certificate of insurance; and,
4. Resolve all Account Holds since failure to do so will prevent the processing of this permit application;
5. Install or maintain the grant of privilege after the issuance of the permit by the Commissioner of Business Affairs and Consumer Protection;

- I hereby agree to accept the terms and conditions relative to issuance of the permit.
- I agree to renew the Certificate of Insurance at least 10 days prior to expiration of the policy.
- I understand that if the item or items are not constructed/maintained the permit fees will not be refunded.

I understand that failure to adhere to all conditions imposed in the permit may result in revocation of the permit.

SIGNATURE: <i>Jennifer Jakubowski</i>	DATE: 9/16/2016
PRINT NAME: Jennifer Jakubowski	TITLE: Project Manager

F.E.I.N. or SOCIAL SECURITY NUMBER: _____

ACCOUNT #:	SITE # 4
LEGAL NAME OF ENTITY: LSC Development, LLC	
BUSINESS NAME (DBA): Life Storage	
BUSINESS LOCATION ADDRESS: 4500 W. Grand	
CITY: Chicago	STATE: Illinois
BUSINESS PHONE: 716-630-1850	ZIP CODE: 60639
E-MAIL: jjakubowski@lifestorage.com	PERMIT TYPE: Sign





APPLICATION TO USE THE PUBLIC RIGHT OF WAY

APPLICATION WORKSHEET

- For use by NEW APPLICANTS ONLY.
- For renewals obtain form from City Hall, 121 N. LaSalle St., Rm. 800 or call (312) 74 - GOBIZ (744-6249)

Complete the worksheet for each use of the public way and indicate all applicable measurements.

	Exact Street (i.e. S. State St.)	Quantity	Length of structure along public way	Height of structure	Depth of structure	Height above grade	Total depth over public way	Is this sign(s) illuminated? (Y/N)	Is this an Existing Public Way Use (Y/N)
SIGNS	N. Kilbourn	1	16'1"	8'3"	5"	13'	5"	Y	N
	W. Grand	2	16'1"	8'3"	5"	13'	5"	Y	N
	N. Kolmar	1	16'1"	8'3"	5"	13'	5"	Y	N
	N. Kolmar	1	20'3"	3'8"	5"	15'	5"	Y	N
CANNOPY ARRANGEMENT	N. Kolmar	1	23'9"	2'2"	5"	17'	5"	Y	N
	W. Grand	1	23'9"	2'2"	5"	17'	5"	Y	N
	W. Grand	1	17'4"	2'2"	5"	17'	5"	Y	N
LIGHTS									

See example of required plans beginning on the next page.

NOTE: Pursuant to section 2-154-030 of the Municipal Code of the City of Chicago the Corporation Counsel of the City of Chicago may require any such additional information from any applicant to achieve full disclosure relevant to the request for action by the City Council or other city agency. Pursuant to section 2-154-020 of the Municipal code of the City of Chicago any material change in the information required above must be provided by supplementing this statement at any time up to the time the City Council or any city agency takes action on the application.

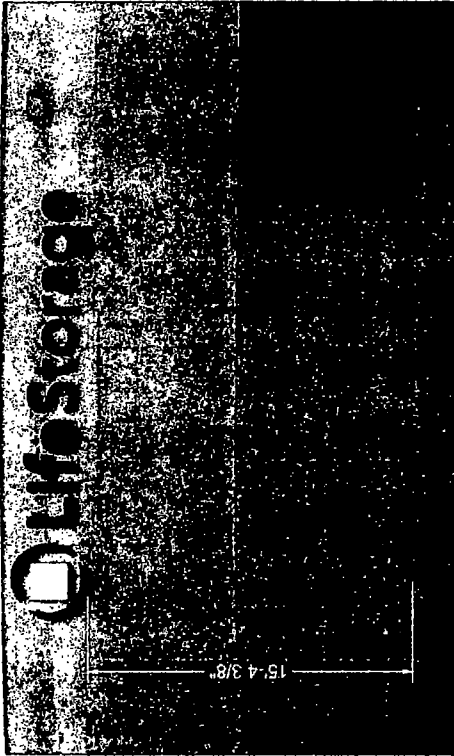

WEST ELEVATION - WITH NEW LETTER SET
SCALE: 3/16" = 1'-0"



WEST ELEVATION - AS IS
N.T.S.

The sign shop always uses standard sizes of materials unless otherwise specified. For a complete list of materials, please contact your sign shop. All materials are subject to change without notice.

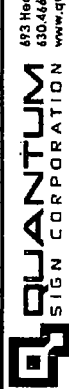

693 Healdland Drive - Sugar Grove, IL 60554
630.466.0372 P • 630.466.0544 F
www.quantumsigncorp.com

Customer & Job Name: **LifeStorage #564**
Address: 4500 W. Grand Avenue
City: Chicago

Scale: As Noted
File Name: Life Storage 564 - Recommended Signs cdr
Salesperson: Lee Gouffred

Rev. Date: TV
Rev. Date: TV
Orig. Date: 8-17-2016
Page 4 of 12

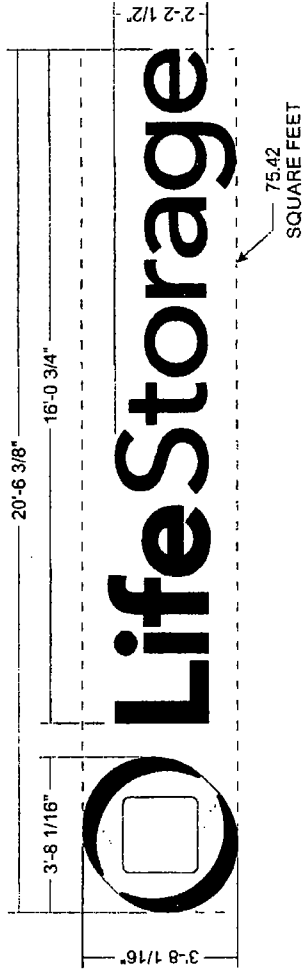

FRONT ELEVATION
SCALE: 3/8" = 1'-0"

QTY. ONE (1) CL-LIN-4 INTERNALLY ILLUMINATED FACE-LIT CHANNEL LETTER SET

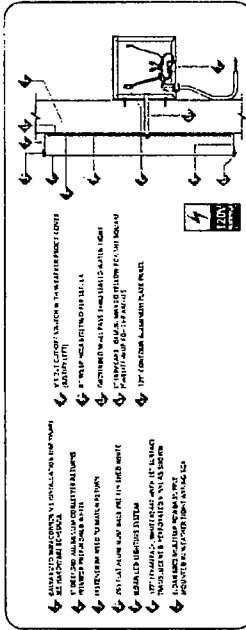

- 1. 1/2" ALUMINUM CHANNEL LETTER SET WITH 1/2" DEEP ALUMINUM RETURNS WITH WHITE ACRYLIC FACES DECORATED ON THE FIRST SURFACE WITH 3M #3630-457 SULTAN BLUE VINYL FINISHED WITH BLUE TRIM CAP.
- 2. 1/2" DEEP ALUMINUM RETURNS WITH WHITE ACRYLIC FACE DECORATED ON THE FIRST SURFACE WITH 3M #3630-35 SUNFLOWER YELLOW VINYL FINISHED WITH YELLOW TRIMCAP.
- 3. 1/8" THICK FLAT ALUMINUM PAINTED TO MATCH BUILDING WALL.
- 4. TRIMLESS LETTERS WITH 5" DEEP ALUMINUM WHITE RETURNS WITH 1/2" THICK WHITE ACRYLIC FACES DECORATED ON THE FIRST SURFACE WITH 3M #3630-457 PERFORATED TRANSLUCENT SULTAN BLUE VINYL.
- 5. ALL INTERNAL ILLUMINATION IS PROVIDED BY WHITE SLOAN L.E.D.'S.
- 6. 120 V. - 3 AMPS - QTY 3 POWER SUPPLIES

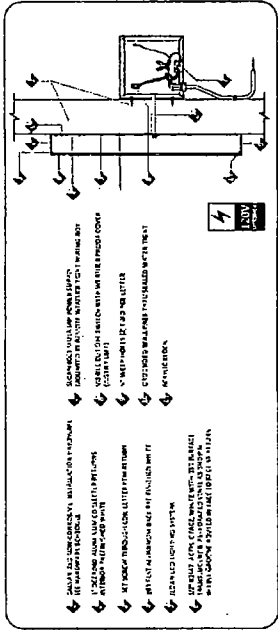

- 1. 1/2" ALUMINUM CHANNEL LETTER SET WITH 1/2" DEEP ALUMINUM RETURNS WITH WHITE ACRYLIC FACES DECORATED ON THE FIRST SURFACE WITH 3M #3630-457 PERFORATED TRANSLUCENT SULTAN BLUE VINYL.
- 2. 1/2" DEEP ALUMINUM RETURNS WITH WHITE ACRYLIC FACE DECORATED ON THE FIRST SURFACE WITH 3M #3630-35 SUNFLOWER YELLOW VINYL FINISHED WITH YELLOW TRIMCAP.
- 3. 1/8" THICK FLAT ALUMINUM PAINTED TO MATCH BUILDING WALL.
- 4. TRIMLESS LETTERS WITH 5" DEEP ALUMINUM WHITE RETURNS WITH 1/2" THICK WHITE ACRYLIC FACES DECORATED ON THE FIRST SURFACE WITH 3M #3630-457 PERFORATED TRANSLUCENT SULTAN BLUE VINYL.
- 5. ALL INTERNAL ILLUMINATION IS PROVIDED BY WHITE SLOAN L.E.D.'S.
- 6. 120 V. - 3 AMPS - QTY 3 POWER SUPPLIES



SOUTHWEST ELEVATION - AS IS
N.T.S.



SOUTHWEST ELEVATION - WITH NEW LETTERSET "F"
SCALE: 1/8" = 1'-0"

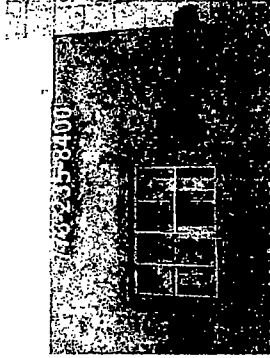

EAST ELEVATION - AS IS
N.T.S.



EAST ELEVATION - WITH NEW LETTERSET "F"
SCALE: 1/8" = 1'-0"

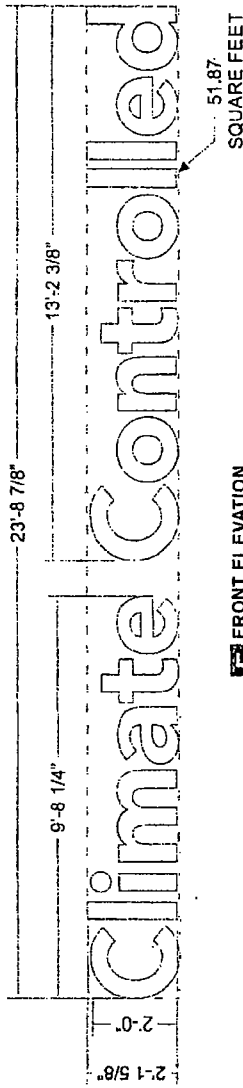

F FRONT ELEVATION
SCALE: 3/8" = 1'-0"

QTY. TWO (2) CC-SUB-W.CC.3 CUSTOM WHITE INTERNALLY ILLUMINATED FACE-LIT CHANNEL LETTER SETS

- 5" DEEP ALUMINUM WHITE RETURNS
- 3/16" THICK WHITE ACRYLIC FACES
- 1" WIDE WHITE TRIM CAP
- ALL INTERNAL ILLUMINATION IS PROVIDED BY WHITE SLOAN L.E.D.'S.

NOTE: HELD TOGETHER WITH LETTERS REQUIRED TO DETERMINE ACTUAL SIZE CONDITIONS. MATERIALS ETC. BEFORE PERMITTING. MANUFACTURE AND INSTALLATION OF LETTER SETS.

THIS DRAWING IS THE PROPERTY OF QUANTUM SIGN CORPORATION. IT IS TO BE USED ONLY FOR THE PROJECT AND NOT TO BE REPRODUCED OR COPIED FOR ANY OTHER PROJECT WITHOUT THE WRITTEN CONSENT OF QUANTUM SIGN CORPORATION.

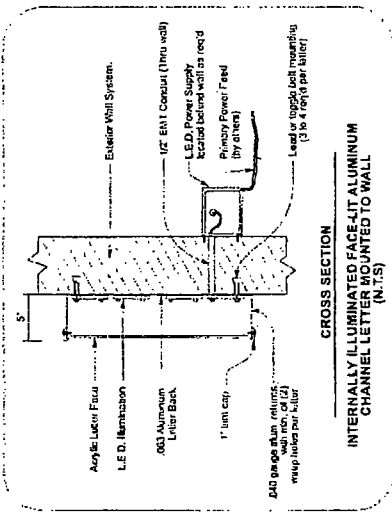

CROSS SECTION
INTERNALLY ILLUMINATED FACE-LIT ALUMINUM CHANNEL LETTER MOUNTED TO WALL (N.T.S.)

<p>Customer & Job Number: LifeStorage #564</p> <p>Address: 4500 W. Grand Avenue City: Chicago</p>	<p>Scale: As Noted</p> <p>File Name: LifeStorage 564 - Recommended Signs.cdr</p> <p>Salesperson: Luo Galfried</p>	<p>Rev. Date:</p> <p>Rev. Date:</p> <p>Rev. Date:</p> <p>Orig. Date: 6-17-2016</p>	<p>Drawn By: TV</p> <p>Page 8 of 12</p>
--	---	--	---



693 Highland Drive - Sugar Grove, IL 60554
630.464.0375 P 630.464.0664 F
www.quantumsigncorp.com

NOTE: FIELD VERIFICATION SURVEY REQUIRED FOR ALL SIGNAGE. QUANTUM SIGN CORPORATION, MANUFACTURE AND INSTALLATION OF INTERIORS



SOUTHWEST ELEVATION - WITH NEW LETTERSET "G"
SCALE: 1/8" = 1'-0"



SOUTHWEST ELEVATION - AS IS
N.T.S.

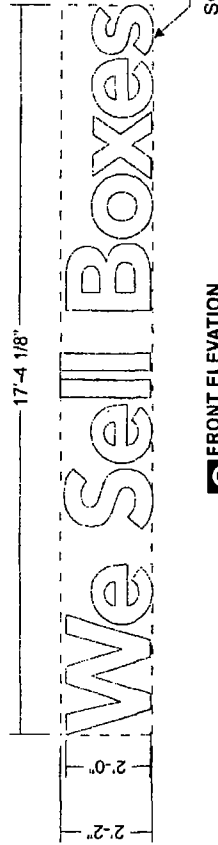

G FRONT ELEVATION
SCALE: 3/8" = 1'-0"

QTY. ONE (1) CL-SUB-W WBS 3 CUSTOM WHITE INTERNALLY ILLUMINATED FACE-LIT CHANNEL LETTER SET

- 5" DEEP ALUMINUM WHITE RETURNS
- 3/16" THICK WHITE ACRYLIC FACES
- 1" WIDE WHITE TRIM CAP
- ALL INTERNAL ILLUMINATION IS PROVIDED BY WHITE SLOAN L.E.D.'S.

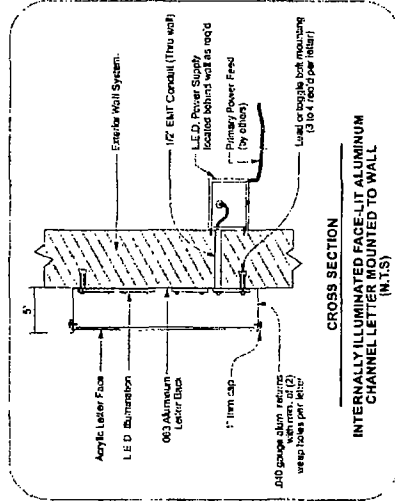

QUANTUM SIGN CORPORATION 693 Heartland Drive - Sugar Grove, IL 60564 630.466.0372 P • 630.466.0544 F www.quantumsigncorp.com	Customer & Job Name: Life Storage #564 Address: 4500 W. Grand Avenue City: Chicago State: IL 60639	Scale: As Noted File Name: Life Storage 564 - Recommended Signs.cdr Salesperson: Les Colifield	Rev. Date: Rev. Date: Orig. Date: 8-17-2016	Drawn By: TV
	Page 7 of 12			