



Office of the Chicago City
Clerk



Or2012-87

Office of the City Clerk

City Council Document Tracking Sheet

Meeting Date:	2/15/2012
Sponsor(s):	Dowell, Pat (3)
Type:	Order
Title:	Issuance of permits for sign(s)/signboard(s) at 2024 S Wabash Ave
Committee(s) Assignment:	Committee on Zoning, Landmarks and Building Standards

Be It Ordained by the City Council of the City of Chicago:

Ordered, That the Commissioner of Buildings is directed to issue a sign permit to LINCOLN SERVICES, PO Box 64479, Chicago, IL 60664, for the erection of a sign/signboard over 24 feet in height and/or over 100 square feet (in area of one face) at **2024 S. Wabash, Chicago, IL**, with the dimensions, height and square foot area:

Dimensions: length, 17 feet; height, 25 feet
Height Above Grade/Roof to Top of Sign: 25 feet
Total Square Foot Area: 425 square feet

Such sign shall comply with all applicable provisions of Title 17 of the Chicago Zoning Ordinance and all other applicable provisions of the Municipal Code of the City of Chicago governing the construction and maintenance of outdoor signs, signboards and structures.



Pat Dowell
Alderman, 3rd Ward



DEPARTMENT OF BUILDINGS

Sign Permit Application

APPROVAL NUMBER	APPLICATION NUMBER 100415153	ANNUAL FEE	WORK CODE	DRAWINGS ATTACHED <input type="checkbox"/> YES <input type="checkbox"/> NO
DATE OF APPLICATION 10/17/2011	ADDRESS OF SIGN 2024 S WABASH AVE. 60616-		TYPE OF SIGN FLAT OR BOX	
BUILDING	ORIGINAL PERMIT NUMBER	LENGTH	FT. 17	IN
TYPE OF PERMIT NEW CONSTRUCTION (SIGN)		HEIGHT	FT. 25	IN
PAYER OF ANNUAL INSPECTION LLC, VIEW CHICAGO 430 W. ERIE ST. CHICAGO, IL 60654 (312)212-8203		AREA	SQ FT. 425	WEIGHT
SIGN MANUFACTURER METROMEDIA		LBS 85		SIGN HEIGHT ABOVE GRADE/ROOF
ADDRESS WHERE SIGN CAN BE SEEN PRIOR TO ERECTION		SHAPE OF SIGN REGULAR		FT. 25
TICKET NUMBER 0	REINSPECTION CONTROL NUMBER	SIGN WILL READ VARIOUS ACCOUNTS		
TYPE OF SUPPORT FOR SIGN BUILDING		NO OF LAMPS 2	TOTAL WATTAGE 800	
SIGN BOARD SUPPORT MEMBERS OTHER		TYPE OF LAMP HIGH DENSITY DISCHARGE		
ANNUAL FEE _____		NO OF BALLAST/TRANSFORMERS 2	INPUT OF TRANSFORMERS 120V	
CONSTRUCTION FEE 1017 B FEE TOTAL FEE AMOUNT PAID BALANCE DUE		CONTRACTOR WILL INSTALL <input checked="" type="checkbox"/> FEEDERS <input checked="" type="checkbox"/> CUSTOMER LEADS		
500.00	Check # for Zoning	TYPE OF SWITCH KNIFE		
500.00	Check # for DCAP	LOCATION OF SWITCH OUTSIDE SIGN		
500.00		SIGN LOCATION NORTH ELEVATION		

The undersigned certify that the statements in this application are true and correct and that all work done under the proposed permit will conform to the requirements of the Chicago Municipal Code

REG NO E74732	BOND NO	REG NO N93194
ELECT CONTR DUNNING ELECTRICAL SERVICES IN ADDRESS 6809 W. IRVING PARK RD. CHICAGO, IL 60634	SIGN ERECTOR LINCOLN SERVICES ADDRESS P.O. BOX 64479 CHICAGO IL, 60664-	SIGNER
SUPERVISOR SIGNATURE	SIGNATURE <i>Len J. Weber</i>	

The permit issued on this application will authorize only signs here applied for. If other signs are to be erected they must be covered by additional permits.

City of Chicago
Rahm Emanuel, Mayor



Department of Buildings
Michael Merchant, Commissioner

TYPE OF BUSINESS <u>COMMERCIAL</u> Other: _____ Name: _____ LIC #: _____ Renewal Date: _____	SIGN BOND REQUIRED? <input checked="" type="checkbox"/> YES COUNCIL ORDER REQUIRED <input checked="" type="checkbox"/> YES IS SPECIAL PERMISSION REQUIRED FROM CHIEF ELECTRICAL <input type="checkbox"/> YES IF YES, ATTACH LETTER OF REQUEST TIME STAMP
Projects Over: <input checked="" type="checkbox"/> Private Property <input checked="" type="checkbox"/> Public Way Grant Permit #: _____ <input type="checkbox"/> Planned Development/Manufacturing PMD/PD#: _____ Zoning District: <u>DX</u> Other: _____	TYPE OF SIGN: <input checked="" type="checkbox"/> ADVERTISING <input checked="" type="checkbox"/> ILLUMINATE <input type="checkbox"/> MOVEABLE <input type="checkbox"/> BUSINESS <input type="checkbox"/> FLASHING
TOTAL STREET FRONTAGE OF LOT (IN FEET) _____ 86 TOTAL AREA OF NEW SIGN (SQ.FT.) _____ 425 TOTAL AREA OF ALL SIGNS ON LOT (SQ.FT.) _____ 425 HEIGHT OF SIGN ABOVE GRADE (TO TOP) _____ 50ft in	SIGN CLERK _____ APPROVED FOR PERMIT _____
DISTANCE OF CURB LINE OUTER EDGE (ft) _____ 10 DISTANCE OF STRUCTURE INNER EDGE (ft) _____ 27 DISTANCE FROM (ft) A. PUBLIC PARK (OVER 10 ACRES) _____ 1,000 B. EXPRESSWAY (IF LESS THAN 1,000 FT.) _____ 1,000 C. RESIDENCE DISTRICT (ADVERTISING SIGNS ONLY) _____ 250	REMARKS <div style="text-align: center;">  </div>
IF REPLACEMENT SIGN OR CHANGE OF FACE, WHAT DOES THE EXISTING SIGN READ? Original Payee: _____ Landmark Hold: <input checked="" type="checkbox"/> Status: _____	ZONING (OFFICE USE ONLY) <div style="text-align: center;"> <p>CONFORMS TO ZONING ORDINANCE This Approval of Application for signs shall not be held to permit or be an approval of any violation of the provisions.</p> <p>DEC 13 2011</p> <p>of the Chicago Zoning Ordinance, or any other requirements of the Municiple Code of the City of Chicago ZONING ADMINISTRATOR</p> </div>

CITY OF CHICAGO
DEPARTMENT OF ZONING AND LAND USE PLANNING
SIGN SITE PLAN
 (ALL INFORMATION MUST BE COMPLETED AND LEGIBLE)

Site Address: 2024 S. PARASH 1 of 1 applications

Sign Company: LINCOLN SIGNS (VIEW) Rep Name: WALSH

Phone (312) 545-8628 EXT _____ (Below: Building, streets and location of sign on lot or structure)
 North

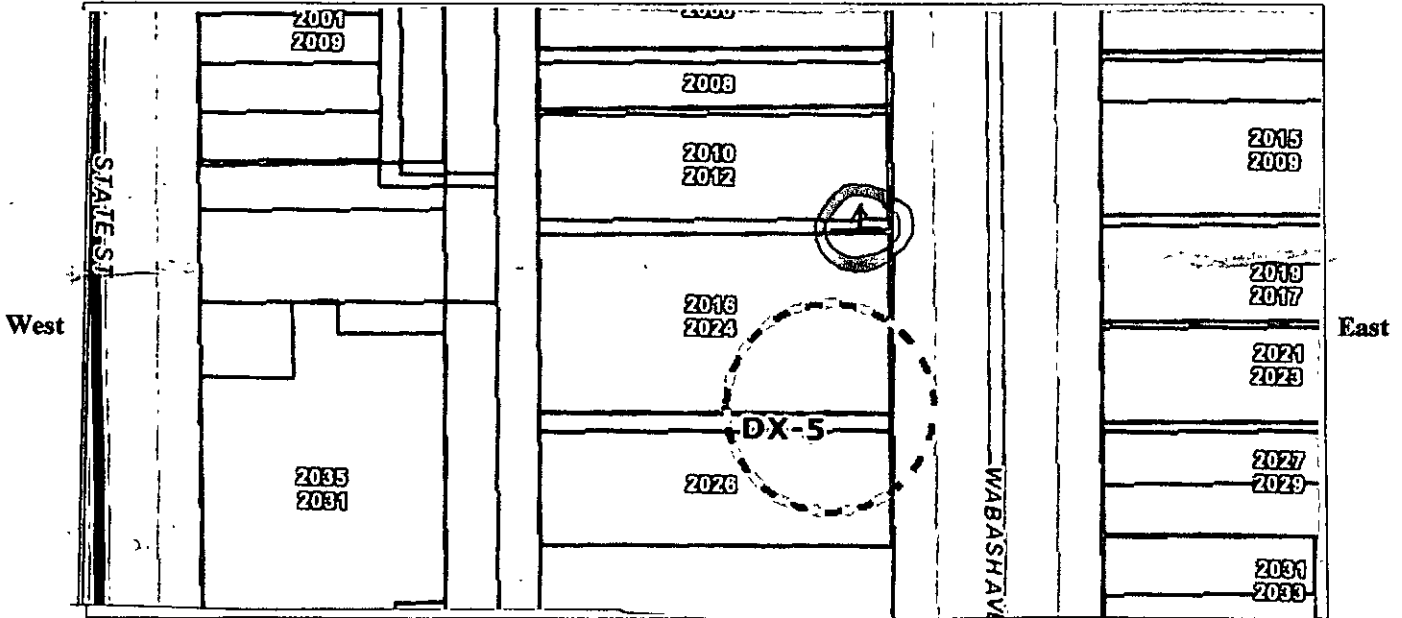

South

SIGN USE:

Bus. ID (On-premise)
 Business Lice. # _____

Advertising (Off-premise)

PERMIT TYPE:

New Construction
 Change of Face _____
 Previous Permit # _____

TYPE OF SIGN:

Flat Wall
 Freestanding
 Awning
 Marquee
 High Rise Building
 Projecting Private
 Projecting Public Way
 Public Way Use -Permit # _____

SIGN CHARACTERISTICS:

Non- Illuminated
 Illuminated
 Changing Image
 Video Display
 Flashing

DISTANCE FROM:

Curb Line: 10
 Expressway, Toll Roads
 or Major Route
 (n/a if over 1000 ft) 1000
 Park (over 10 acres) 1000
 Residential Zone 250
 Existing Off-premise on
 same side of street: 300

TOTAL SQUARE FOOTAGE:

Square footage of this proposed sign 425
 Gross area of all proposed signs 425
 Area of all existing signs
 (not including proposed) on Zoning Lot 0

Signature: [Signature]
 (Revised 4/10)

Date: 10/17/11



NORTH WALL – 2024 S WABASH