



City of Chicago



Or2022-314

Office of the City Clerk

Document Tracking Sheet

Meeting Date:	10/25/2022
Sponsor(s):	Napolitano (41)
Type:	Order
Title:	Issuance of permits for sign(s)/signboard(s) at 11601 Touhy Ave
Committee(s) Assignment:	Committee on Zoning, Landmarks and Building Standards

CITY COUNCIL
COMMITTEE ON ZONING, LANDMARKS AND BUILDING STANDARDS

COUNCIL ORDER

RE: Approval of sign over 100 square feet in area or over 24 feet above grade

ORDERED, that the City Council hereby approves the following sign application submitted by:

Applicant*: AGI

(* The Applicant is the owner of the real property or the business tenant of the real property. Do not list the sign contractor, sign erector, sign company or advertising entity in the above space.)

This Order approves the following sign in accordance with Municipal Code of Chicago Section 13-20-680:

Address of Sign: 11601 Touhy Chicago, IL 60666

Zoning District: PD 0

DOB Sign Permit Application #: 100984725

Sign Details:

1. On-premise OR Off-premise
2. Static sign OR Dynamic-image display sign
3. Number of sign faces 1
4. Projecting over the public way No (Yes or No) If yes, Public Way Use #: _____
5. Dimensions: Length 20 feet 4 inches Height 5 feet 11 inches
Total square feet in area: 120 feet 0 inches
6. Height above grade: 35 feet 0 inches
7. Elevation (side of building or lot where the sign will be erected): East
8. Name of Sign Contractor/Erector: Integrity Sign Company

To be legal, such sign shall comply with all provisions of Title 17 of the Chicago Municipal Code ("Zoning Ordinance") and all other provisions of the Municipal Code governing the permitting, construction and maintenance and removal of signs and sign structures. Failure of the applicant and the applicant's successors to comply shall be grounds for invalidation or revocation of the sign permit.

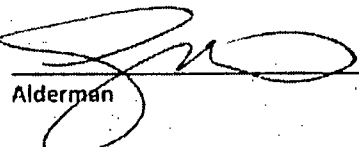
Alderman

41
Ward

B REMOTE LED-ILLUMINATED CHANNEL LETTERS WITH FLAT CUT SINTRA LETTERS STUD MOUNTED

EAST

TOTAL SQ FT:
120 SQ FT

2051 BLUE ACRYLIC
9506-374 MIDDLE GRAY

AGI
BLUE TRIMCAP
BLUE RETURNS

GROUND
BLACK TRIMCAP
BLACK RETURNS

FLAT CUT LETTERS
3/4" SINTRA

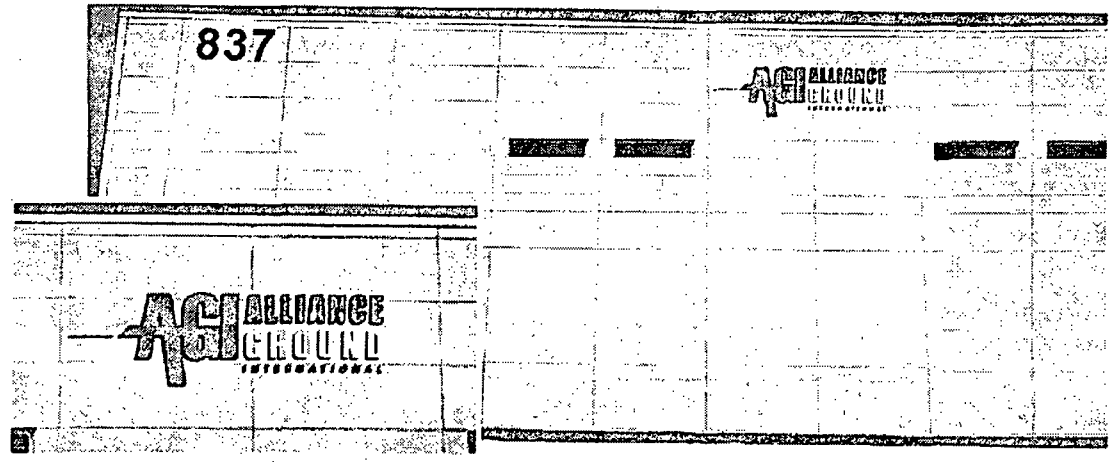
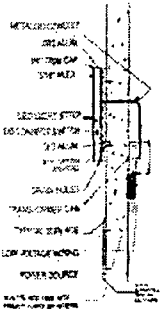
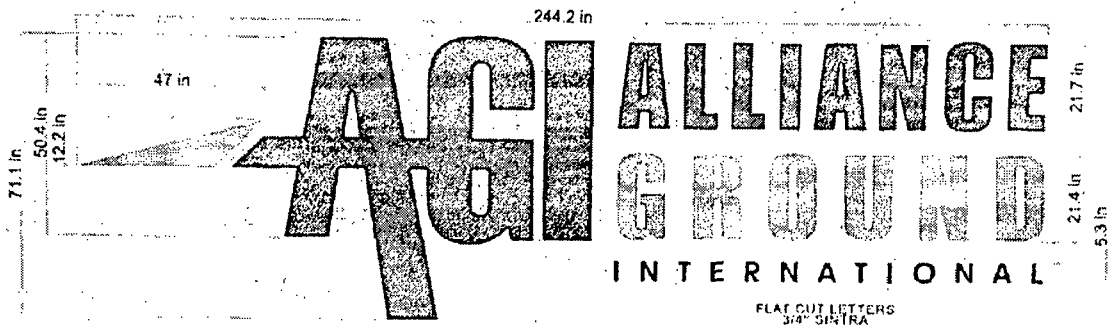

EXISTING

Project: INTEGRITY SIGNAGE

Job Name: ALLIANCE 836 PATTON SOUTH ELEVATION N

Date: 6/12/2022

Address:

Approved By:

Signs are computer generated and do not display color or texture. Colors shown are for reference only. Colors shown are for reference only. Colors shown are for reference only.

These drawings are the property of Integrity Signage. They are not to be reproduced, copied, or used in any way without the written consent of Integrity Signage. Integrity Signage is not responsible for any damage or loss of any kind resulting from the use of these drawings. Integrity Signage is not responsible for any damage or loss of any kind resulting from the use of these drawings.

INTEGRITY SIGN
7979-A S. 82nd Ave. - Suite 100, S. 82nd
P.O. Box 100, S. 82nd Ave. - Suite 100