



City of Chicago



Or2018-68

Office of the City Clerk

Document Tracking Sheet

Meeting Date:	2/28/2018
Sponsor(s):	Reilly (42)
Type:	Order
Title:	Issuance of permits for sign(s)/signboard(s) at 350 W Kinzie St
Committee(s) Assignment:	Committee on Zoning, Landmarks and Building Standards

CITY COUNCIL
COMMITTEE ON ZONING, LANDMARKS AND BUILDING STANDARDS

COUNCIL ORDER

RE: Approval of sign over 100 square feet in area or over 24 feet above grade

ORDERED, that the City Council hereby approves the following sign application submitted by:

Applicant*: Lock Up Kinzie LLC

(* The Applicant is the owner of the real property or the business tenant of the real property. Do not list the sign contractor, sign erector, sign company or advertising entity in the above space.)

This Order approves the following sign in accordance with Municipal Code of Chicago Section 13-20-680:

Address of Sign: 350 W Kinzie Chicago, IL 60654

Zoning District: DX-7

DOB Sign Permit Application #: 100743817

Sign Details:

1. On-premise OR Off-premise
2. Static sign OR Dynamic-image display sign
3. Number of sign faces 1
4. Projecting over the public way No (Yes or No) If yes, Public Way Use #: _____
5. Dimensions: Length 19 feet 1 inches Height 10 feet 6 inches
Total square feet in area: 199 feet 5 inches
6. Height above grade: 34 feet 1 inches
7. Elevation (side of building or lot where the sign will be erected): East
8. Name of Sign Contractor/Erector: Liberty Flag and Banner

To be legal, such sign shall comply with all provisions of Title 17 of the Chicago Municipal Code ("Zoning Ordinance") and all other provisions of the Municipal Code governing the permitting, construction and maintenance and removal of signs and sign structures. Failure of the applicant and the applicant's successors to comply shall be grounds for invalidation or revocation of the sign permit.

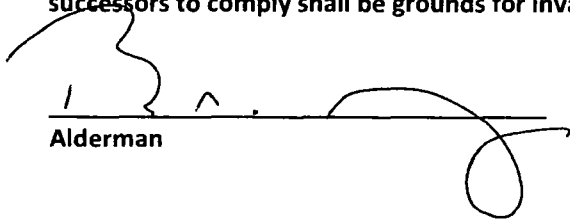
Alderman

Ward

* NOTE: DIMENSIONS SHOWN WOULD BE TO OUTSIDE OF FRAME.

FIELD MEASURE
SEAM TO SEAM

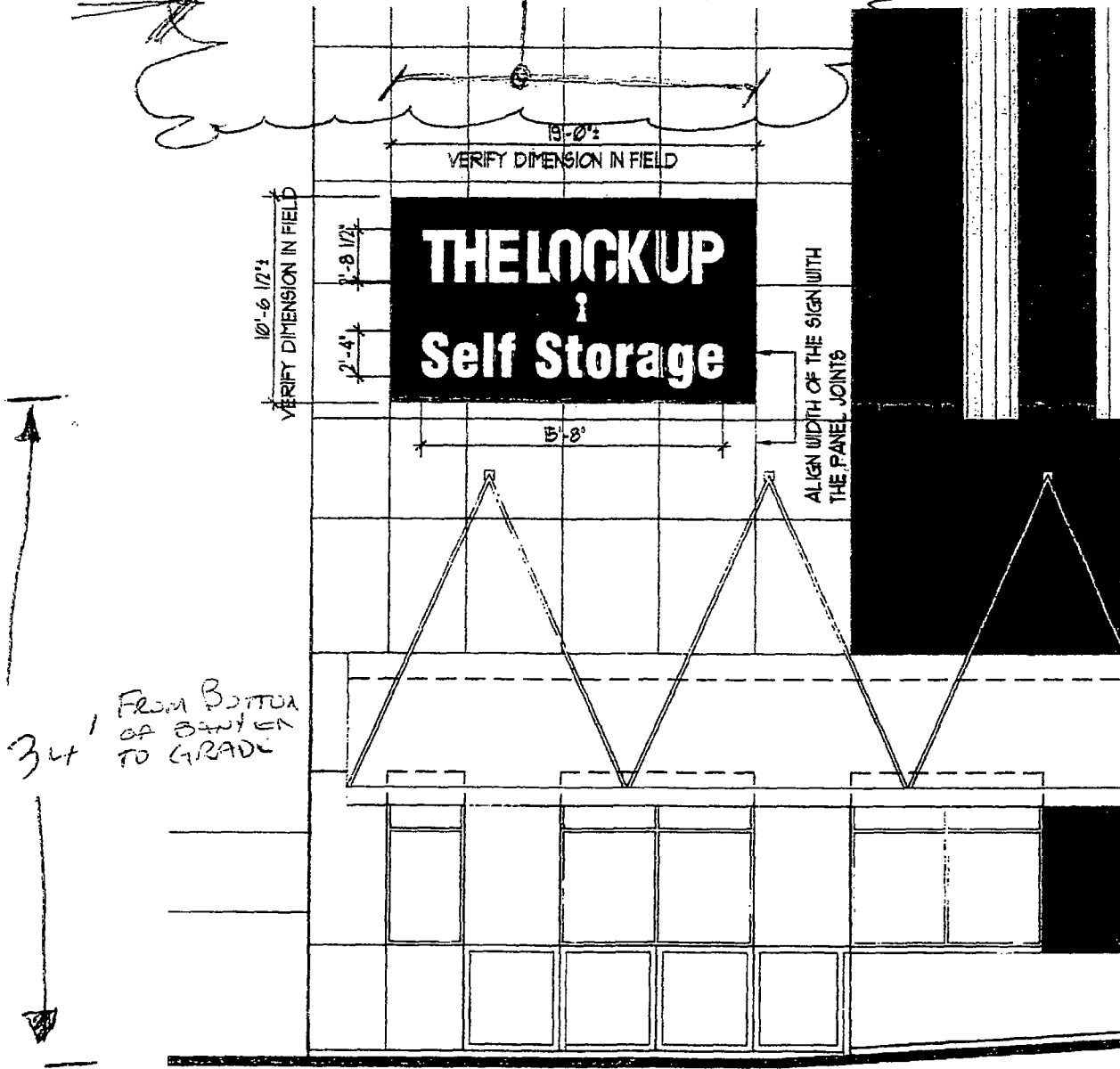

PARTIAL EAST ELEVATION

1/8" = 1'-0"



Partners in Design
ARCHITECTS

2610 Lake Cook Road, Suite 280
Riverwoods, IL 60015

Ph: (847) 940-0300
Fax: (847) 940-1045

THE LOCKUP SELF STORAGE
350 W. Kinzie, Chicago, IL

SIGNAGE ELEVATION

PROJECT NO:
509.16.157

DRAWN BY: JWH
CHECKED BY: JWH

DATE:
08.09.17

SHEET NO:

F501