



City of Chicago



O2016-4770

Office of the City Clerk

Document Tracking Sheet

Meeting Date:	6/22/2016
Sponsor(s):	Misc. Transmittal
Type:	Ordinance
Title:	Zoning Reclassification Map No. 4-I at 2412-2420 W Cermak Rd - App No. 18852T1
Committee(s) Assignment:	Committee on Zoning, Landmarks and Building Standards

18852 T1
INTRO DATE
JUNE 22, 2016

ORDINANCE

BE IT ORDAINED BY THE CITY COUNCIL OF THE CITY OF CHICAGO:

SECTION 1. Title 17 of the Municipal Code of Chicago, the Chicago Zoning Ordinance, is hereby amended by changing all the B1-1 Neighborhood Shopping District and M2-3 Light Industry District symbols and indications as shown on Map No.4-1 in the area bounded by

the alley next north of and parallel to West Cermak Road; the alley next west of and parallel to South Western Avenue; West Cermak Road; and a line 210.92 feet west of and parallel to the alley next west of and parallel to South Western Avenue.

to those of a B3-1 Community Shopping District and a corresponding uses district is hereby established in the area above described.

SECTION 2. This ordinance shall be in force and effect from and after its passage and due publication.

Common Address of Property: 2412-2420 West Cermak Road

17-13-0303-C (1) Narrative Zoning Analysis – 2412-20 W. Cermak

Proposed Zoning: B3-1

Lot Area: 25,479 sq. ft.

Proposed Land Use: The Applicant is proposing to adapt and reuse the existing one-story retail building located at the subject property. The Applicant intends on establishing a general restaurant within one (1) of the newly created retail units. Five (5) additional retail units will also be located within the building. The renovated building will contain 12,130 sq. ft. of total building area. The building will remain 21 ft. 6 inches in height. Thirty-six (36) onsite surface parking spaces will be located on the west side of the subject lot.

- (a) The Project's floor area ratio: 0.48
- (b) The project's density (Lot Area Per Dwelling Unit): n/a - no dwelling units proposed
- (c) The amount of off-street parking: 36
- (d) Setbacks:
 - a. Front Setbacks: 0
 - b. Rear Setbacks: 0
 - c. Side Setbacks: 0 East side setback / 110.5 feet West side setback
 - d. Rear Yard Open Space: n/a
- (e) Building Height: 21 feet 6 inches

*17-10-0207-A

*17-13-0303-C(2) – Plans Attached.

FINAL FOR PUBLICATION

2412-16 West Cermak Ave. Chicago, Illinois 60608

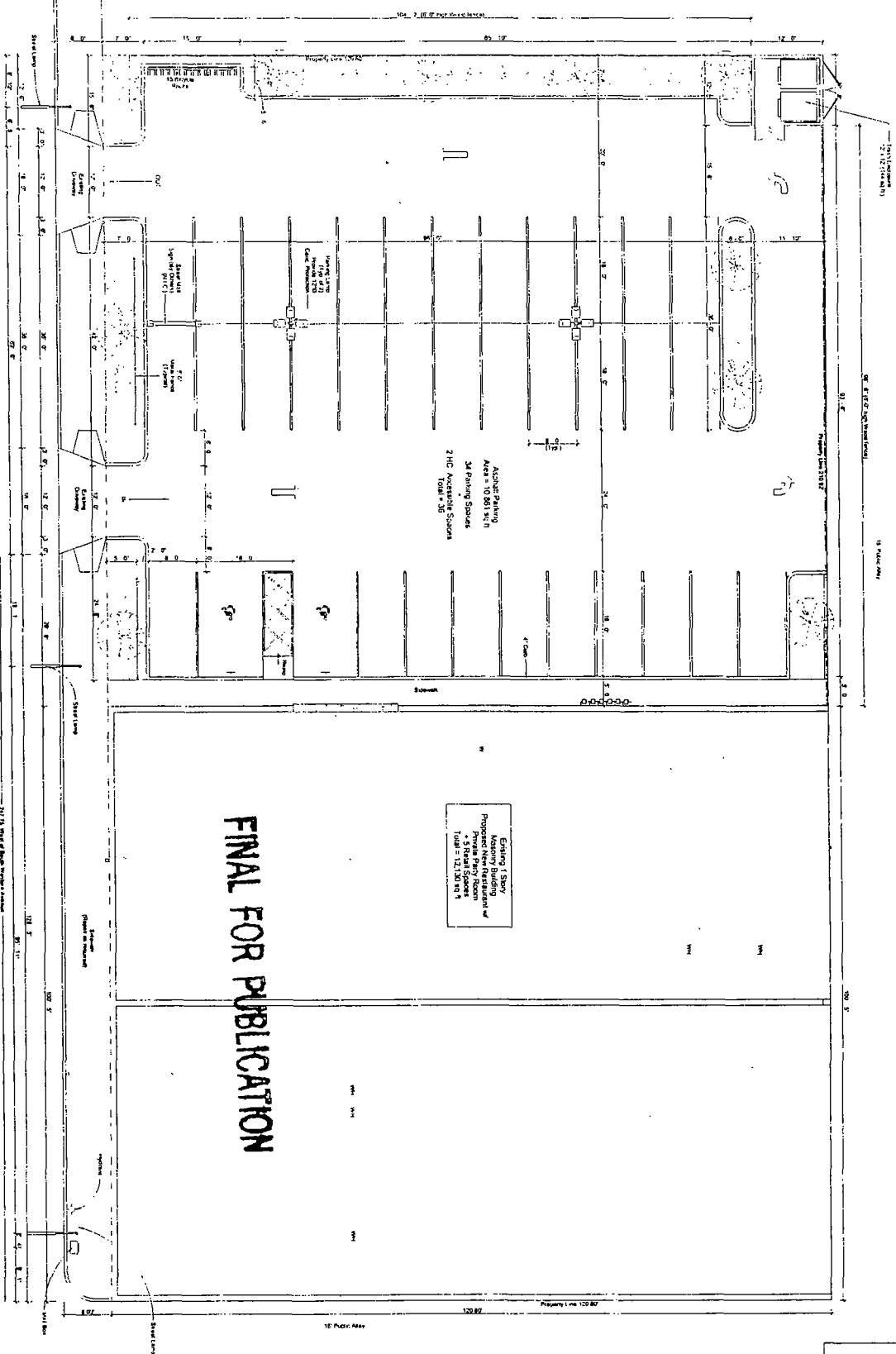

Existing 1 Story
 Existing Building
 Proposed New Restaurant w/
 Private Party Room
 Total = 121,300 sq ft

FINAL FOR PUBLICATION

1 Proposed Site Plan

CS-100

CHICAGO ILLINOIS
 Site Plan

2412-22 West
 Cermak Ave.

NO.	DESCRIPTION	DATE
1	CONCEPT PLAN	4/27/15
2	SCHEMATIC DESIGN	5/20/15
3	PRELIMINARY DESIGN	7/20/15
4	FINAL DESIGN	10/20/15

ARCHITECT: SCOTT, TAYLOR & BLOTT
 2300 WEST BURNHAM ST.
 CHICAGO ILLINOIS 60622
 PH: 312.784.4000
 WWW.STBARCHITECTS.COM



FINAL FOR PUBLICATION

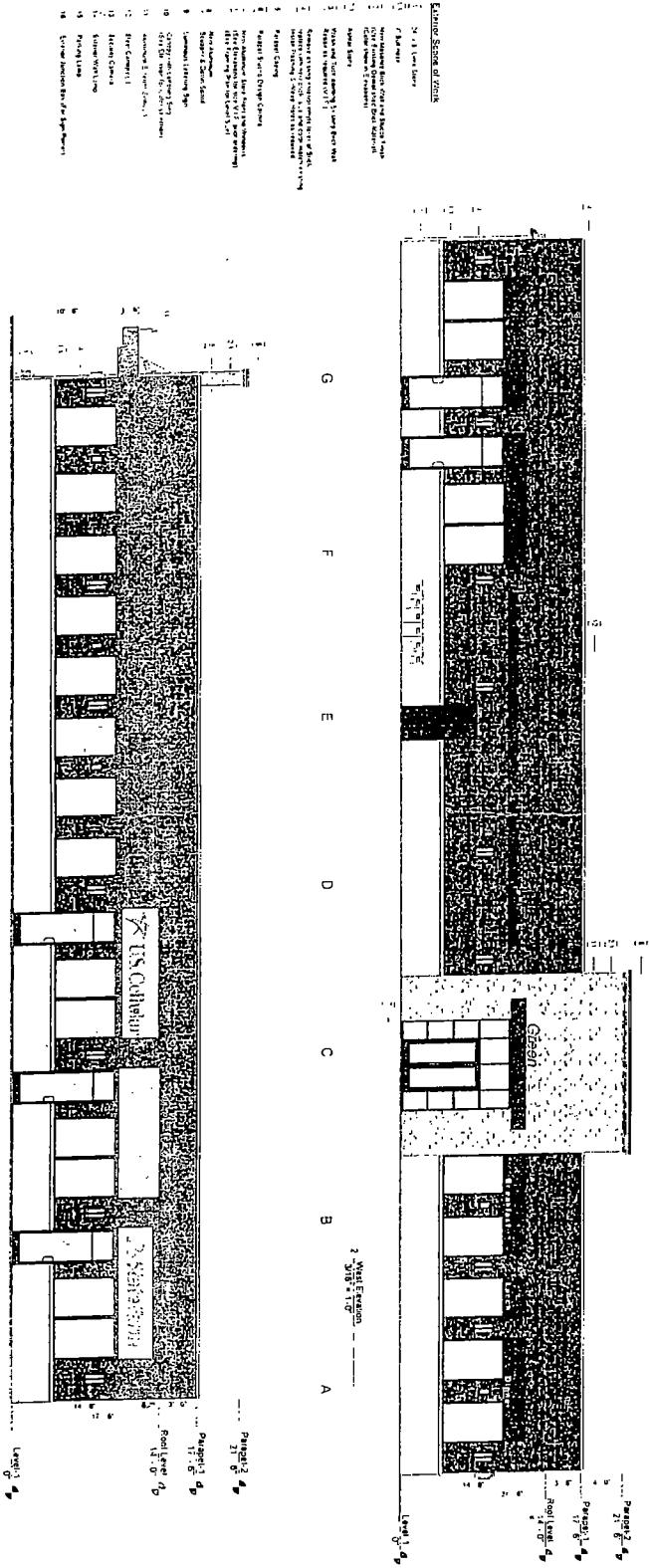

- EXHIBIT SECTION OF CODE**
1. 2' x 1' Level Lines
 2. 7' Floor Rise
 3. Non-Residential Building and Building Height
 4. Code Requirements for Building Height
 5. Building Height
 6. Building Height
 7. Building Height
 8. Building Height
 9. Building Height
 10. Building Height
 11. Building Height
 12. Building Height
 13. Building Height
 14. Building Height
 15. Building Height
 16. Building Height



ARCHITECT'S CONSULTANTS
 2412 West Belmont St
 CHICAGO, ILLINOIS 60622
 Phone: 312.467.8888
 Fax: 312.467.8888

[Signature]

2412-22 West
 Cermak Ave

CHICAGO ILLINOIS
 South & West
 Elevations

A_220

FINAL FOR PUBLICATION

GENERAL INFORMATION			
NO.	DESCRIPTION	DATE	BY
1	PRELIMINARY	10/1/78	JAM
2	REVISED	10/15/78	JAM
3	REVISED	10/25/78	JAM
4	REVISED	11/5/78	JAM
5	REVISED	11/15/78	JAM
6	REVISED	11/25/78	JAM
7	REVISED	12/5/78	JAM
8	REVISED	12/15/78	JAM
9	REVISED	12/25/78	JAM
10	REVISED	1/5/79	JAM
11	REVISED	1/15/79	JAM
12	REVISED	1/25/79	JAM
13	REVISED	2/5/79	JAM
14	REVISED	2/15/79	JAM
15	REVISED	2/25/79	JAM
16	REVISED	3/5/79	JAM
17	REVISED	3/15/79	JAM
18	REVISED	3/25/79	JAM
19	REVISED	4/5/79	JAM
20	REVISED	4/15/79	JAM
21	REVISED	4/25/79	JAM
22	REVISED	5/5/79	JAM
23	REVISED	5/15/79	JAM
24	REVISED	5/25/79	JAM
25	REVISED	6/5/79	JAM
26	REVISED	6/15/79	JAM
27	REVISED	6/25/79	JAM
28	REVISED	7/5/79	JAM
29	REVISED	7/15/79	JAM
30	REVISED	7/25/79	JAM
31	REVISED	8/5/79	JAM
32	REVISED	8/15/79	JAM
33	REVISED	8/25/79	JAM
34	REVISED	9/5/79	JAM
35	REVISED	9/15/79	JAM
36	REVISED	9/25/79	JAM
37	REVISED	10/5/79	JAM
38	REVISED	10/15/79	JAM
39	REVISED	10/25/79	JAM
40	REVISED	11/5/79	JAM
41	REVISED	11/15/79	JAM
42	REVISED	11/25/79	JAM
43	REVISED	12/5/79	JAM
44	REVISED	12/15/79	JAM
45	REVISED	12/25/79	JAM
46	REVISED	1/5/80	JAM
47	REVISED	1/15/80	JAM
48	REVISED	1/25/80	JAM
49	REVISED	2/5/80	JAM
50	REVISED	2/15/80	JAM
51	REVISED	2/25/80	JAM
52	REVISED	3/5/80	JAM
53	REVISED	3/15/80	JAM
54	REVISED	3/25/80	JAM
55	REVISED	4/5/80	JAM
56	REVISED	4/15/80	JAM
57	REVISED	4/25/80	JAM
58	REVISED	5/5/80	JAM
59	REVISED	5/15/80	JAM
60	REVISED	5/25/80	JAM
61	REVISED	6/5/80	JAM
62	REVISED	6/15/80	JAM
63	REVISED	6/25/80	JAM
64	REVISED	7/5/80	JAM
65	REVISED	7/15/80	JAM
66	REVISED	7/25/80	JAM
67	REVISED	8/5/80	JAM
68	REVISED	8/15/80	JAM
69	REVISED	8/25/80	JAM
70	REVISED	9/5/80	JAM
71	REVISED	9/15/80	JAM
72	REVISED	9/25/80	JAM
73	REVISED	10/5/80	JAM
74	REVISED	10/15/80	JAM
75	REVISED	10/25/80	JAM
76	REVISED	11/5/80	JAM
77	REVISED	11/15/80	JAM
78	REVISED	11/25/80	JAM
79	REVISED	12/5/80	JAM
80	REVISED	12/15/80	JAM
81	REVISED	12/25/80	JAM
82	REVISED	1/5/81	JAM
83	REVISED	1/15/81	JAM
84	REVISED	1/25/81	JAM
85	REVISED	2/5/81	JAM
86	REVISED	2/15/81	JAM
87	REVISED	2/25/81	JAM
88	REVISED	3/5/81	JAM
89	REVISED	3/15/81	JAM
90	REVISED	3/25/81	JAM
91	REVISED	4/5/81	JAM
92	REVISED	4/15/81	JAM
93	REVISED	4/25/81	JAM
94	REVISED	5/5/81	JAM
95	REVISED	5/15/81	JAM
96	REVISED	5/25/81	JAM
97	REVISED	6/5/81	JAM
98	REVISED	6/15/81	JAM
99	REVISED	6/25/81	JAM
100	REVISED	7/5/81	JAM



ARCHITECTS CONSULTANTS
 2488 West Division St.
 CHICAGO, ILLINOIS 60622
 (312) 442-1100
 Equal Opportunity Employer

[Handwritten signature]

2412-22 West
 Cermak Ave.
 CHICAGO ILLINOIS
 East & North
 Elevations

A_2011

PM 55 60 12 20 90

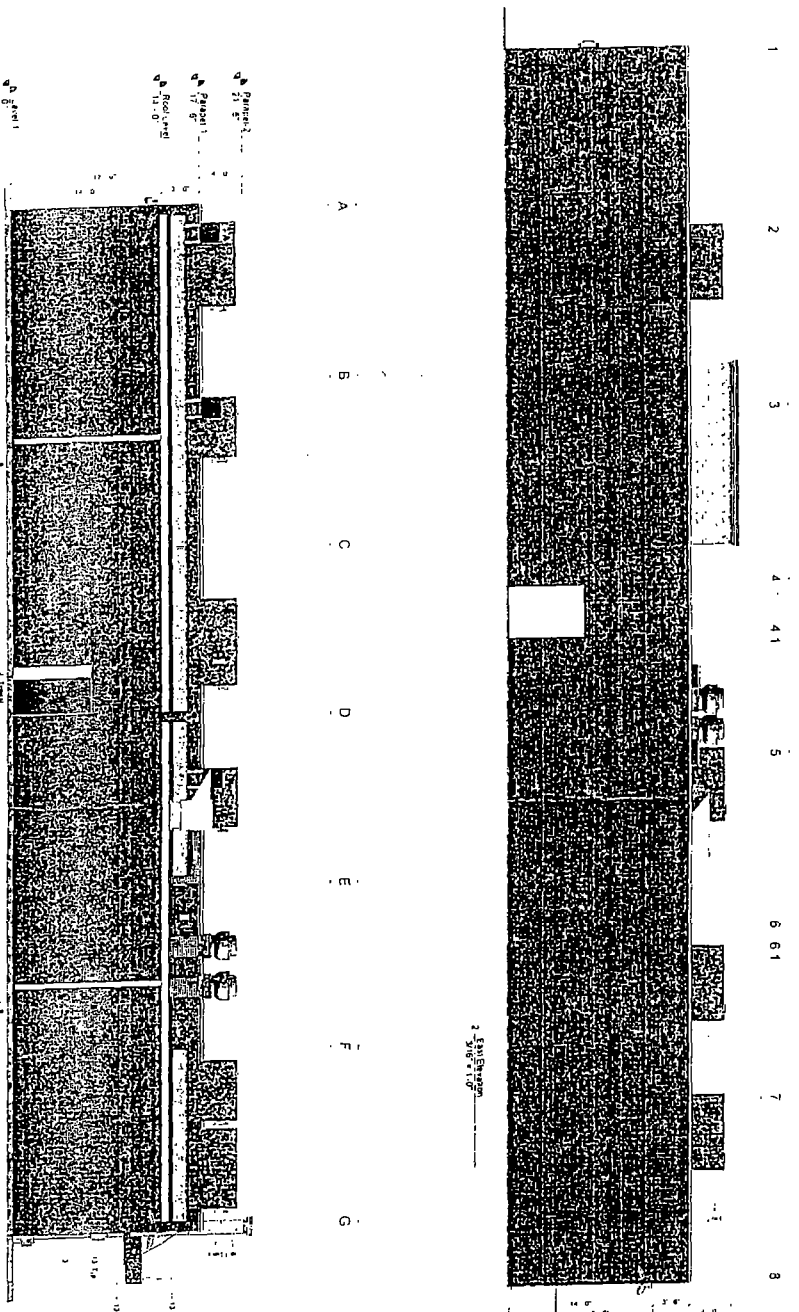

- 1. 31'-0"
- 2. 31'-0"
- 3. 31'-0"
- 4. 31'-0"
- 5. 31'-0"
- 6. 31'-0"
- 7. 31'-0"
- 8. 31'-0"
- 9. 31'-0"
- 10. 31'-0"
- 11. 31'-0"
- 12. 31'-0"
- 13. 31'-0"
- 14. 31'-0"
- 15. 31'-0"
- 16. 31'-0"
- 17. 31'-0"
- 18. 31'-0"
- 19. 31'-0"
- 20. 31'-0"
- 21. 31'-0"
- 22. 31'-0"
- 23. 31'-0"
- 24. 31'-0"
- 25. 31'-0"
- 26. 31'-0"
- 27. 31'-0"
- 28. 31'-0"
- 29. 31'-0"
- 30. 31'-0"
- 31. 31'-0"
- 32. 31'-0"
- 33. 31'-0"
- 34. 31'-0"
- 35. 31'-0"
- 36. 31'-0"
- 37. 31'-0"
- 38. 31'-0"
- 39. 31'-0"
- 40. 31'-0"
- 41. 31'-0"
- 42. 31'-0"
- 43. 31'-0"
- 44. 31'-0"
- 45. 31'-0"
- 46. 31'-0"
- 47. 31'-0"
- 48. 31'-0"
- 49. 31'-0"
- 50. 31'-0"
- 51. 31'-0"
- 52. 31'-0"
- 53. 31'-0"
- 54. 31'-0"
- 55. 31'-0"
- 56. 31'-0"
- 57. 31'-0"
- 58. 31'-0"
- 59. 31'-0"
- 60. 31'-0"
- 61. 31'-0"
- 62. 31'-0"
- 63. 31'-0"
- 64. 31'-0"
- 65. 31'-0"
- 66. 31'-0"
- 67. 31'-0"
- 68. 31'-0"
- 69. 31'-0"
- 70. 31'-0"
- 71. 31'-0"
- 72. 31'-0"
- 73. 31'-0"
- 74. 31'-0"
- 75. 31'-0"
- 76. 31'-0"
- 77. 31'-0"
- 78. 31'-0"
- 79. 31'-0"
- 80. 31'-0"
- 81. 31'-0"
- 82. 31'-0"
- 83. 31'-0"
- 84. 31'-0"
- 85. 31'-0"
- 86. 31'-0"
- 87. 31'-0"
- 88. 31'-0"
- 89. 31'-0"
- 90. 31'-0"
- 91. 31'-0"
- 92. 31'-0"
- 93. 31'-0"
- 94. 31'-0"
- 95. 31'-0"
- 96. 31'-0"
- 97. 31'-0"
- 98. 31'-0"
- 99. 31'-0"
- 100. 31'-0"

- 1. 31'-0"
- 2. 31'-0"
- 3. 31'-0"
- 4. 31'-0"
- 5. 31'-0"
- 6. 31'-0"
- 7. 31'-0"
- 8. 31'-0"
- 9. 31'-0"
- 10. 31'-0"
- 11. 31'-0"
- 12. 31'-0"
- 13. 31'-0"
- 14. 31'-0"
- 15. 31'-0"
- 16. 31'-0"
- 17. 31'-0"
- 18. 31'-0"
- 19. 31'-0"
- 20. 31'-0"
- 21. 31'-0"
- 22. 31'-0"
- 23. 31'-0"
- 24. 31'-0"
- 25. 31'-0"
- 26. 31'-0"
- 27. 31'-0"
- 28. 31'-0"
- 29. 31'-0"
- 30. 31'-0"
- 31. 31'-0"
- 32. 31'-0"
- 33. 31'-0"
- 34. 31'-0"
- 35. 31'-0"
- 36. 31'-0"
- 37. 31'-0"
- 38. 31'-0"
- 39. 31'-0"
- 40. 31'-0"
- 41. 31'-0"
- 42. 31'-0"
- 43. 31'-0"
- 44. 31'-0"
- 45. 31'-0"
- 46. 31'-0"
- 47. 31'-0"
- 48. 31'-0"
- 49. 31'-0"
- 50. 31'-0"
- 51. 31'-0"
- 52. 31'-0"
- 53. 31'-0"
- 54. 31'-0"
- 55. 31'-0"
- 56. 31'-0"
- 57. 31'-0"
- 58. 31'-0"
- 59. 31'-0"
- 60. 31'-0"
- 61. 31'-0"
- 62. 31'-0"
- 63. 31'-0"
- 64. 31'-0"
- 65. 31'-0"
- 66. 31'-0"
- 67. 31'-0"
- 68. 31'-0"
- 69. 31'-0"
- 70. 31'-0"
- 71. 31'-0"
- 72. 31'-0"
- 73. 31'-0"
- 74. 31'-0"
- 75. 31'-0"
- 76. 31'-0"
- 77. 31'-0"
- 78. 31'-0"
- 79. 31'-0"
- 80. 31'-0"
- 81. 31'-0"
- 82. 31'-0"
- 83. 31'-0"
- 84. 31'-0"
- 85. 31'-0"
- 86. 31'-0"
- 87. 31'-0"
- 88. 31'-0"
- 89. 31'-0"
- 90. 31'-0"
- 91. 31'-0"
- 92. 31'-0"
- 93. 31'-0"
- 94. 31'-0"
- 95. 31'-0"
- 96. 31'-0"
- 97. 31'-0"
- 98. 31'-0"
- 99. 31'-0"
- 100. 31'-0"

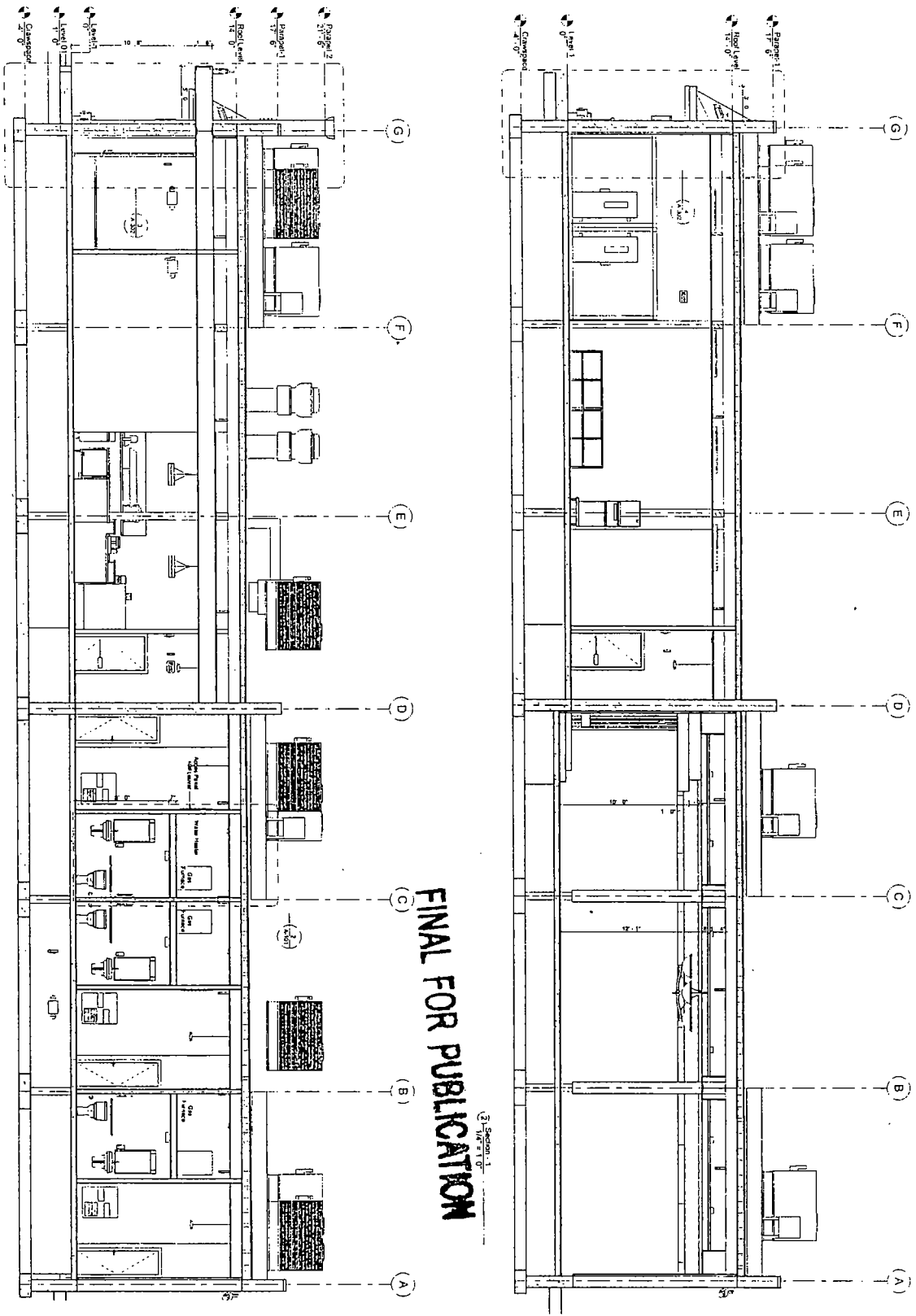

FINAL FOR PUBLICATION

Section 2
1/4" = 1'-0"



ARCHITECTS/CONSULTANTS
 CHICAGO ILLINOIS 60612
 PH 312.776.4098
 Email: LAM@LAM-ARCH.COM

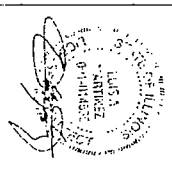

No.	Description	Date

2412-22 West
 Cermak Ave.
 CHICAGO ILLINOIS
 Wall Sections

A-300

FINAL FOR PUBLICATION

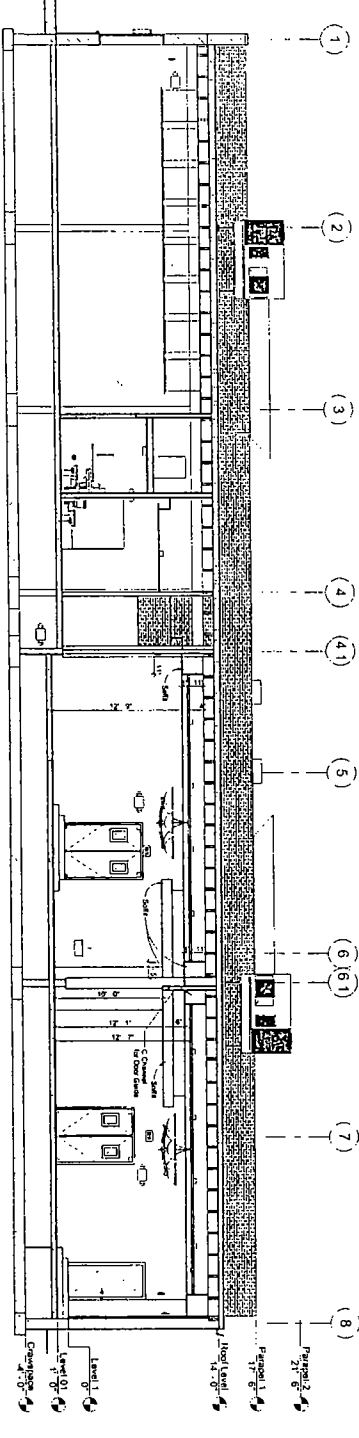
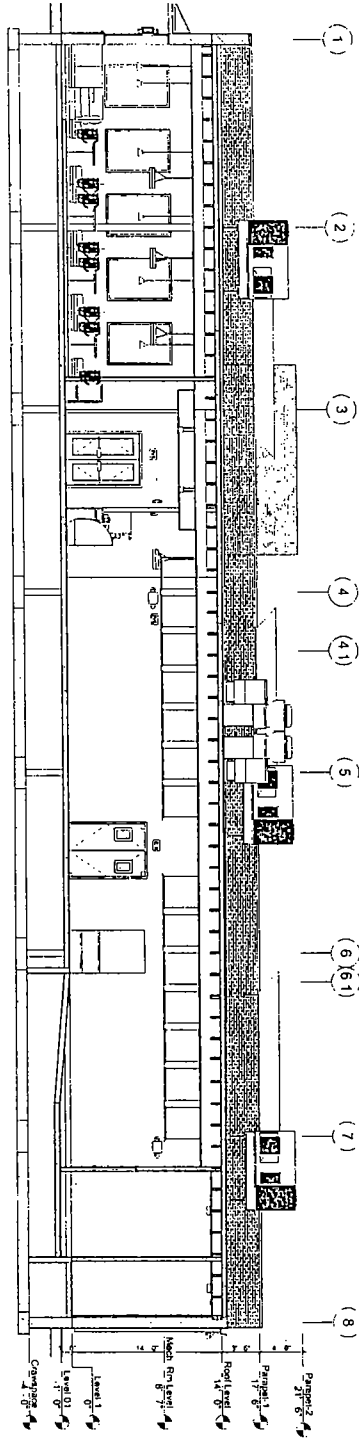

A-301

FINAL FOR PUBLICATION

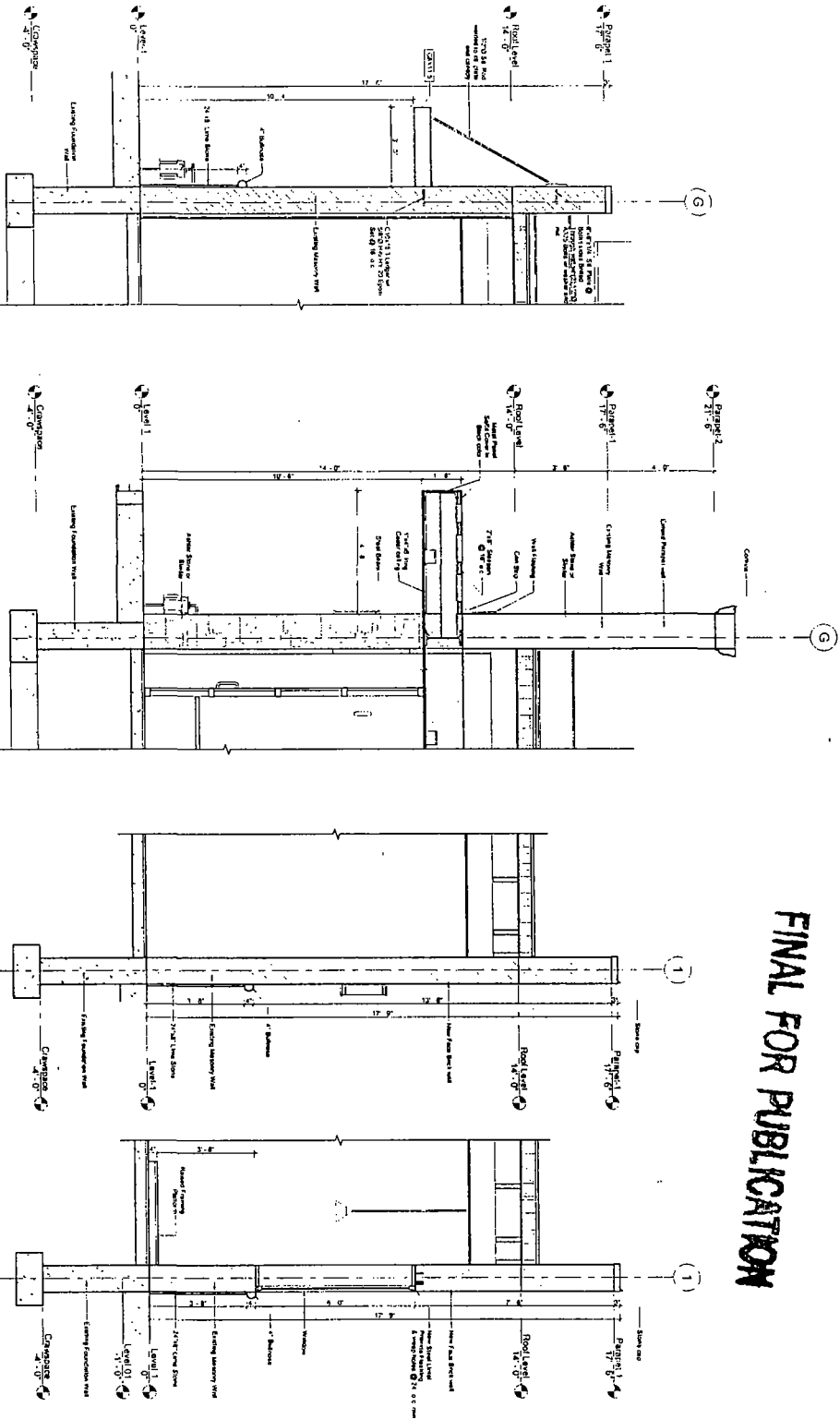

④ Wall Section 4
1/2" = 1'-0"

③ Wall Section 3
1/2" = 1'-0"

② Wall Section 2
1/2" = 1'-0"

① Wall Section 1
1/2" = 1'-0"



ARCHITECTS-CONSULTANTS
 LUIS A MARTINEZ ASSOCIATES, INC.
 2412-22 West Cermak Ave., Chicago, IL 60622
 Phone: (773) 327-1111
 Email: lmartinez@lasecflam.com

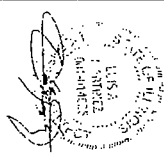

No.	DESCRIPTION	Date

CHICAGO ILLINOIS
 2412-22 West
 Cermak Ave.
 Wall Section
 Detail

A-302