



# City of Chicago



O2015-525

Office of the City Clerk

## Document Tracking Sheet

<b>Meeting Date:</b>	1/21/2015
<b>Sponsor(s):</b>	Fioretti (2)
<b>Type:</b>	Ordinance
<b>Title:</b>	Grant(s) of privilege in public way for Walgreens No. 2432
<b>Committee(s) Assignment:</b>	Committee on Transportation and Public Way

ORDINANCE  
WALGREENS #2432  
Acct. No. 147 - 43  
Permit No. 1116222

*Be It Ordained by the City Council of the City of Chicago:*

SECTION 1. Permission and authority are hereby given and granted to WALGREENS #2432, upon the terms and subject to the conditions of this ordinance to maintain and use two (2) sign(s) projecting over the public right-of-way attached to its premises known as 200 W. Adams St..

Said sign structure(s) measures as follows; along W. Adams Street:

One (1) at twenty-one point one seven (21.17) feet in length, two point one seven (2.17) feet in height and twelve (12) feet above grade level.

One (1) at eleven point five (11.5) feet in length, one point five (1.5) feet in height and twelve (12) feet above grade level.

The location of said privilege shall be as shown on prints kept on file with the Department of Business Affairs and Consumer Protection and the Office of the City Clerk.

Said privilege shall be constructed in accordance with plans and specifications approved by the Department of Transportation (Division of Project Development) and Zoning Department - Signs.

This grant of privilege in the public way shall be subject to the provisions of Section 10-28-015 and all other required provisions of the Municipal Code of Chicago.

The grantee shall pay to the City of Chicago as compensation for the privilege #1116222 herein granted the sum of four hundred (\$400.00) per annum in advance.

A 25% penalty will be added for payments received after due date.

The permit holder agrees to hold the City of Chicago harmless for any damage, relocation or replacement costs associated with damage, relocation or removal of private property caused by the City performing work in the public way.

Authority herein given and granted for a period of five (5) years from and after 05/13/2014.

Alderman



Bob Fioretti 2<sup>nd</sup> Ward

\*DETAILS, AND ITEMS MARKED N/A BY VALGREENS ARE NOT APPLICABLE\*

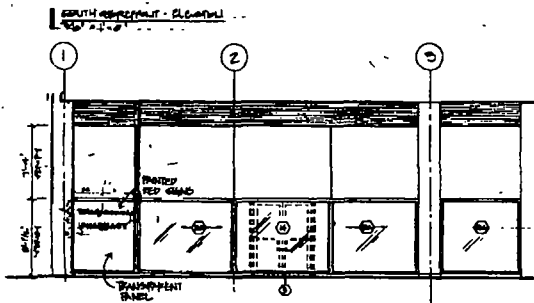
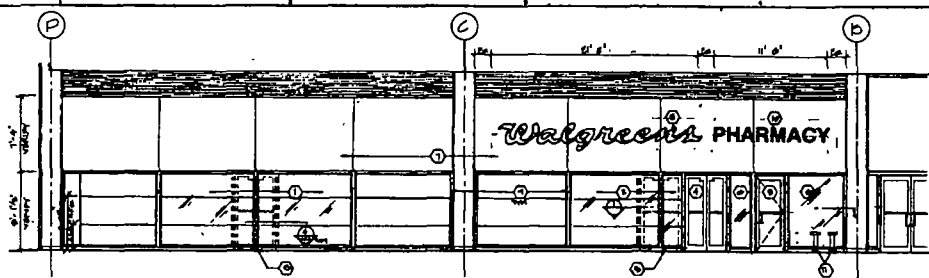

2 East Elevation - Partial Cleaned

200 W. Adams St.  
Chgo. IL.

3 Detail of Door Assembly

10-15 EXTERIOR ELEVATIONS KEYED NOTES

1. EXTERIOR DOOR TO BE SET IN PLACE BY CONTRACTOR. DOOR TO BE SET IN PLACE BY CONTRACTOR. DOOR TO BE SET IN PLACE BY CONTRACTOR.
2. EXTERIOR DOOR TO BE SET IN PLACE BY CONTRACTOR. DOOR TO BE SET IN PLACE BY CONTRACTOR. DOOR TO BE SET IN PLACE BY CONTRACTOR.
3. EXTERIOR DOOR TO BE SET IN PLACE BY CONTRACTOR. DOOR TO BE SET IN PLACE BY CONTRACTOR. DOOR TO BE SET IN PLACE BY CONTRACTOR.
4. EXTERIOR DOOR TO BE SET IN PLACE BY CONTRACTOR. DOOR TO BE SET IN PLACE BY CONTRACTOR. DOOR TO BE SET IN PLACE BY CONTRACTOR.
5. EXTERIOR DOOR TO BE SET IN PLACE BY CONTRACTOR. DOOR TO BE SET IN PLACE BY CONTRACTOR. DOOR TO BE SET IN PLACE BY CONTRACTOR.
6. EXTERIOR DOOR TO BE SET IN PLACE BY CONTRACTOR. DOOR TO BE SET IN PLACE BY CONTRACTOR. DOOR TO BE SET IN PLACE BY CONTRACTOR.
7. EXTERIOR DOOR TO BE SET IN PLACE BY CONTRACTOR. DOOR TO BE SET IN PLACE BY CONTRACTOR. DOOR TO BE SET IN PLACE BY CONTRACTOR.
8. EXTERIOR DOOR TO BE SET IN PLACE BY CONTRACTOR. DOOR TO BE SET IN PLACE BY CONTRACTOR. DOOR TO BE SET IN PLACE BY CONTRACTOR.
9. EXTERIOR DOOR TO BE SET IN PLACE BY CONTRACTOR. DOOR TO BE SET IN PLACE BY CONTRACTOR. DOOR TO BE SET IN PLACE BY CONTRACTOR.
10. EXTERIOR DOOR TO BE SET IN PLACE BY CONTRACTOR. DOOR TO BE SET IN PLACE BY CONTRACTOR. DOOR TO BE SET IN PLACE BY CONTRACTOR.

**McBRIDE and KE ARCHITECTS L**  
40 North West Street, Chicago, Ill. 60611

**PROJECT TVI**

DESIGN/SPECIFICATIONS BY:  
 McBRIDE and KE ARCHITECTS  
 LANDLORD'S CONSULTANT

ALL CONSTRUCTION WORK SHALL BE IN ACCORDANCE WITH THE FOLLOWING:  
 McBRIDE and KE ARCHITECTS  
 LANDLORD'S CONSULTANT

STORE

NO.  YES  NO  
 MATERIALS  YES  NO  
 LABOR  YES  NO  
 OTHER  YES  NO

**SIGN SPECIFICATIONS**

GENERAL SPECIFICATIONS:  
 1. SIGN SHALL BE SET IN PLACE BY CONTRACTOR.  
 2. SIGN SHALL BE SET IN PLACE BY CONTRACTOR.  
 3. SIGN SHALL BE SET IN PLACE BY CONTRACTOR.

ELECTRICAL SPECIFICATIONS:  
 1. ELECTRICAL WORK SHALL BE IN ACCORDANCE WITH THE FOLLOWING:  
 McBRIDE and KE ARCHITECTS  
 LANDLORD'S CONSULTANT

DOOR SPECIFICATIONS:  
 1. DOOR SHALL BE SET IN PLACE BY CONTRACTOR.  
 2. DOOR SHALL BE SET IN PLACE BY CONTRACTOR.  
 3. DOOR SHALL BE SET IN PLACE BY CONTRACTOR.

CONTRACTOR'S NOTES

NO.	DATE	DESCRIPTION
1		
2		
3		
4		
5		
6		
7		
8		
9		
10		

EXTERIOR SCRIPT, CABINET & INDIVIDUAL LETTER SIGN DETAILS AND KEYED NOTES REFERENCE SPEC THIS SHEET

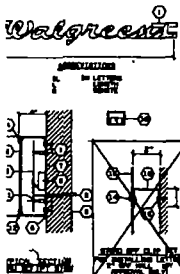

EXTERIOR SCRIPT SIGN KEYED NOTES

NOTE: SCRIPT SIGN DATA

TYPE	WIDTH	HEIGHT	DEPTH	FINISH	INSTALLATION
1	12"	12"	1"	ALUMINUM	SEE DETAIL
2	12"	12"	1"	ALUMINUM	SEE DETAIL
3	12"	12"	1"	ALUMINUM	SEE DETAIL
4	12"	12"	1"	ALUMINUM	SEE DETAIL
5	12"	12"	1"	ALUMINUM	SEE DETAIL
6	12"	12"	1"	ALUMINUM	SEE DETAIL
7	12"	12"	1"	ALUMINUM	SEE DETAIL
8	12"	12"	1"	ALUMINUM	SEE DETAIL
9	12"	12"	1"	ALUMINUM	SEE DETAIL
10	12"	12"	1"	ALUMINUM	SEE DETAIL

EXTERIOR SCRIPT SIGN KEYED NOTES

1. EXTERIOR SCRIPT SIGN SHALL BE SET IN PLACE BY CONTRACTOR.
2. EXTERIOR SCRIPT SIGN SHALL BE SET IN PLACE BY CONTRACTOR.
3. EXTERIOR SCRIPT SIGN SHALL BE SET IN PLACE BY CONTRACTOR.
4. EXTERIOR SCRIPT SIGN SHALL BE SET IN PLACE BY CONTRACTOR.
5. EXTERIOR SCRIPT SIGN SHALL BE SET IN PLACE BY CONTRACTOR.
6. EXTERIOR SCRIPT SIGN SHALL BE SET IN PLACE BY CONTRACTOR.
7. EXTERIOR SCRIPT SIGN SHALL BE SET IN PLACE BY CONTRACTOR.
8. EXTERIOR SCRIPT SIGN SHALL BE SET IN PLACE BY CONTRACTOR.
9. EXTERIOR SCRIPT SIGN SHALL BE SET IN PLACE BY CONTRACTOR.
10. EXTERIOR SCRIPT SIGN SHALL BE SET IN PLACE BY CONTRACTOR.

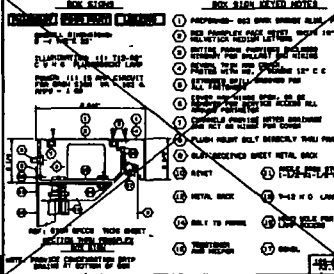

BOX SIGN KEYED NOTES

1. BOX SIGN SHALL BE SET IN PLACE BY CONTRACTOR.
2. BOX SIGN SHALL BE SET IN PLACE BY CONTRACTOR.
3. BOX SIGN SHALL BE SET IN PLACE BY CONTRACTOR.
4. BOX SIGN SHALL BE SET IN PLACE BY CONTRACTOR.
5. BOX SIGN SHALL BE SET IN PLACE BY CONTRACTOR.
6. BOX SIGN SHALL BE SET IN PLACE BY CONTRACTOR.
7. BOX SIGN SHALL BE SET IN PLACE BY CONTRACTOR.
8. BOX SIGN SHALL BE SET IN PLACE BY CONTRACTOR.
9. BOX SIGN SHALL BE SET IN PLACE BY CONTRACTOR.
10. BOX SIGN SHALL BE SET IN PLACE BY CONTRACTOR.

WORK RESPONSIBILITY

ALL WORK SHALL BE IN ACCORDANCE WITH THE FOLLOWING:  
 McBRIDE and KE ARCHITECTS  
 LANDLORD'S CONSULTANT

\*DETAILS, AND ITEMS MARKED N/A BY VALGREENS ARE NOT APPLICABLE\*

Handwritten scribbles or marks, possibly initials or a signature, located in the lower-left quadrant of the page.



**Department of Business Affairs and Consumer Protection**  
Small Business Center - Public Way Use Unit  
City Hall - 121 N. LaSalle Street, Room 800 • Chicago, IL 60602  
(312)-74-GOBIZ (312-744-6249) • (312) 744-1944 (TTY)  
<http://www.cityofchicago.org/bacp>

**01/21/2015**

**Alderman Bob Fioretti**  
Ward # 02  
City of Chicago  
City Hall, Room 300  
121 North LaSalle Street  
Chicago, Illinois 60602

Re: An ordinance to use and maintain a portion of the public right-of-way for **two (2) sign(s)** for **WALGREENS #2432**, adjacent to the premises known as **200 W. Adams St.**

Dear Alderman **Bob Fioretti**:

The applicant referenced above has requested the use of the public right-of-way for a **sign(s)**. An ordinance has been prepared by the Department of Business Affairs and Consumer Protection – Small Business Center - Public Way Use Unit for presentation to the City Council. Because this request was made for properties located in your ward, as approved by you as per the attached, I respectfully request that you introduce the attached ordinance at the next City Council meeting.

If you have any questions regarding this ordinance, please contact Anthony Bertuca at (312) 744-5506.

**Department of Business Affairs and Consumer Protection**