



# City of Chicago



O2015-4432

Office of the City Clerk

## Document Tracking Sheet

<b>Meeting Date:</b>	5/20/2015
<b>Sponsor(s):</b>	Reilly (42)
<b>Type:</b>	Ordinance
<b>Title:</b>	Grant(s) of privilege in public way for Gyu-Kaku Restaurant - light fixtures
<b>Committee(s) Assignment:</b>	Committee on Transportation and Public Way

ORDINANCE  
GYU-KAKU RESTAURANT  
Acct. No. 350215 - 1  
Permit No. 1118705

*Be It Ordained by the City Council of the City of Chicago:*

SECTION 1. Permission and authority are hereby given and granted to GYU-KAKU RESTAURANT, upon the terms and subject to the conditions of this ordinance to maintain and use, as now constructed, eight (8) Light Fixture(s) projecting over the public right-of-way adjacent to its premises known as 201 E. Ohio St..

Said Light Fixture(s) at E. Ohio measure(s):

Four (4) at point six six (.66) feet in length, point five seven (.57) feet in width and seven point five (7.5) feet above grade level.

Said Light Fixture(s) at E. Ohio measure(s):

Four (4) at point six six (.66) feet in length, point five seven (.57) feet in width and thirteen (13) feet above grade level.

The location of said privilege shall be as shown on prints kept on file with the Department of Business Affairs and Consumer Protection and the Office of the City Clerk.

Said privilege shall be constructed in accordance with plans and specifications approved by the Department of Transportation (Division of Project Development).

This grant of privilege in the public way shall be subject to the provisions of Section 10-28-015 and all other required provisions of the Municipal Code of Chicago.

The grantee shall pay to the City of Chicago as compensation for the privilege #1118705 herein granted the sum of one hundred ten (\$110.00) per annum in advance.

A 25% penalty will be added for payments received after due date.

The permit holder agrees to hold the City of Chicago harmless for any damage, relocation or replacement costs associated with damage, relocation or removal of private property caused by the City performing work in the public way.

Authority herein given and granted for a period of five (5) years from and after 02/10/2015.

Alderman \_\_\_\_\_

Brendan Reilly 42nd Ward

Handwritten scribbles and faint markings, possibly remnants of text or a signature.

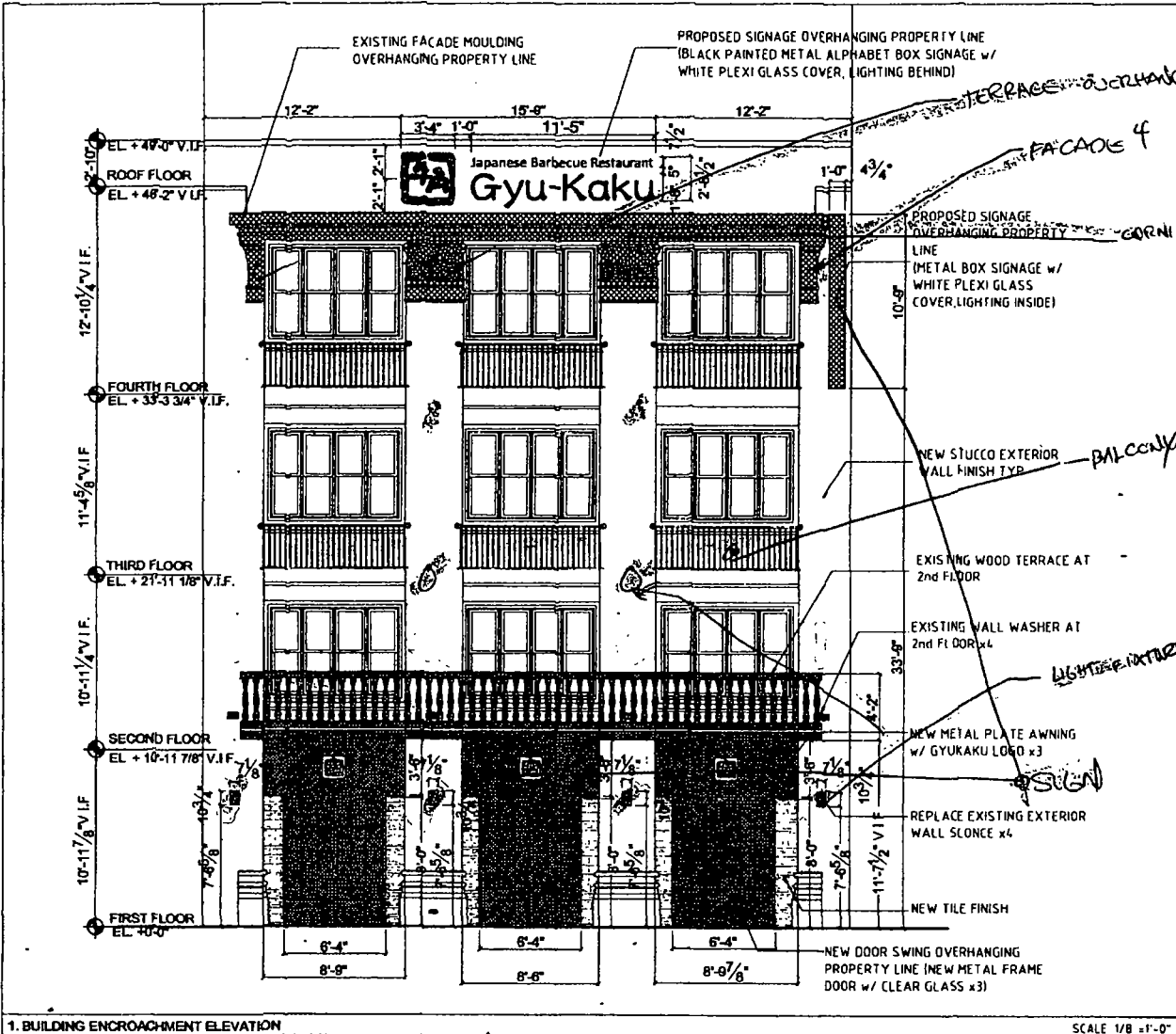

PROJECT NUMBER: YDdesigner

YDdesigner  
 YD Interior Services, LLC  
 Design Architects  
 23201 Industrial Drive IL, Suite B  
 Plainfield, IL 60595  
 T (815) 600-6102

LANDSCAPE ARCHITECTS  
 map consultants  
 JAMES MORGAN, P.E.  
 23201 Industrial Drive IL, Suite B  
 Plainfield, IL 60595  
 T (815) 600-6102

ARCHITECTURAL RECORD  
 d+k architects  
 PMA, 1023 OHIO AVENUE, 8A  
 444 WEST Erie Street, Suite 902  
 Chicago, IL 60610  
 T (312) 678-2490 x102

STRUCTURAL ENGINEER  
 Perty & Associates, LLC  
 CHRISTOPHER J. PERTY, P.E., P.E., AIA  
 221 NORTH LaSalle Street, Suite 3100  
 Chicago, IL 60601  
 T (312) 364-9112

© ALL RIGHTS RESERVED  
 This drawing and all graphic and technical information herein constitute the confidential and proprietary work of YD Interior Services, LLC. No part of this drawing may be reproduced or transmitted in any form or by any means without the prior written consent of YD Interior Services, LLC.

NO.	DATE	REVISIONS

PROJECT:  
 Gyu-Kaku  
 Chicago  
 210 East Ohio Street  
 Chicago, Illinois

TITLE:  
 BUILDING  
 FACED ENCROACHMENT ELEVATION

SCALE 1/8" = 1'-0"

1. BUILDING ENCROACHMENT ELEVATION

NO AWNING