



# City of Chicago



Or2014-618

Office of the City Clerk

## Document Tracking Sheet

<b>Meeting Date:</b>	12/10/2014
<b>Sponsor(s):</b>	Reilly (42)
<b>Type:</b>	Order
<b>Title:</b>	Issuance of permits for sign(s)/signboard(s) at 1 N Halsted St - 635 sq. ft.
<b>Committee(s) Assignment:</b>	Committee on Zoning, Landmarks and Building Standards

COMMITTEE ON ZONING, LANDMARKS & BUILDING STANDARDS

(signs)

ORDERED, That the Commissioner of Buildings is hereby directed to issue a sign permit to:

Doyle Signs, Inc  
232 W Interstate Road  
Addison, IL 60101

For the erection of a sign/signboard over 24 feet in height and/or 100 square feet (in area of one face) at:

Whole Foods Market  
1 N Halsted  
Chicago, IL 60661

Dimensions: Length: 30 feet - 3 inches                      Height: 21 feet – inches

Height above grade/roof to top of sign: 46 feet – 0 inches

TOTAL SQUARE FOOT AREA: 635 square feet East Elevation

Such sign(s) shall comply with all applicable provisions of TITLE 17 of the Chicago Zoning Ordinance and all other applicable provisions of the Municipal Code of the CITY OF CHICAGO governing the construction and maintenance of outdoor sign, signboards and structures.

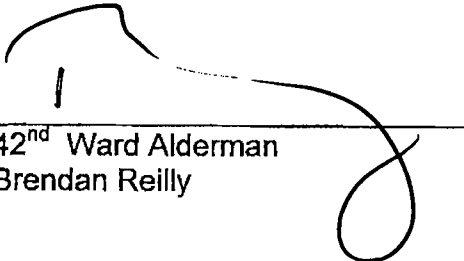

42<sup>nd</sup> Ward Alderman  
Brendan Reilly

TYPE OF BUSINESS  
**COMMERCIAL** Other: \_\_\_\_\_  
 Name: **WHOLE FOODS MARKET**  
 LIC #: \_\_\_\_\_  
 Renewal: \_\_\_\_\_

Projects Over:  
 Private Property  
 Public Way Grant Permit #: \_\_\_\_\_  
 Planned Development/Manufacturing PMD/PD#: **710**  
 Zoning District: **OTHER** Other: **PD710**

TYPE OF SIGN:  
 ADVERTISING  ILLUMINATE  MOVABLE  
 BUSINESS  FLASHING

TOTAL STREET FRONTAGE OF LOT (IN FEET) **415**  
 TOTAL AREA OF NEW SIGN (SQ.FT.) **635**  
 TOTAL AREA OF ALL SIGNS ON LOT (SQ.FT.) **20**  
 HEIGHT OF SIGN ABOVE GRADE (TO TOP) **46ft 0in**  
 DISTANCE OF CURB LINE OUTER EDGE (R) **15**  
 DISTANCE OF STRUCTURE INNER EDGE (R) **15**

DISTANCE FROM (R):  
 A. PUBLIC PARK (OVER 10 ACRES) \_\_\_\_\_  
 B. EXPRESSWAY (IF LESS THAN 1,000 FT.) **343**  
 C. RESIDENCE DISTRICT (ADVERTISING SIGNS ONLY) \_\_\_\_\_

IF REPLACEMENT SIGN OR CHANGE OF FACE, WHAT DOES THE EXISTING SIGN READ?

Original Payee: \_\_\_\_\_

Landmark Hold:  Status: \_\_\_\_\_

ZONING (OFFICE USE ONLY)

SIGN BOND REQUIRED?  YES

COUNCIL ORDER REQUIRED  YES

IS SPECIAL PERMISSION REQUIRED FROM CHIEF ELECTRICAL  
 YES

IF YES, ATTACH LETTER OF REQUEST

TIME STAMP

SIGN CLERK \_\_\_\_\_ APPROVED FOR PERMIT \_\_\_\_\_

REMARKS

DEPARTMENT OF ZONING AND LAND USE PLANNING  
SIGN SITE PLAN

(ALL INFORMATION MUST BE COMPLETED AND LEGIBLE)

Site Address: 1 N Holsted St. of      applications

Sign Company: Doyle Signatures Rep Name: Lisa Neal

Phone (630) 543-9490 EXT 17 (Below: Building, streets and location of sign on lot or structure)  
North

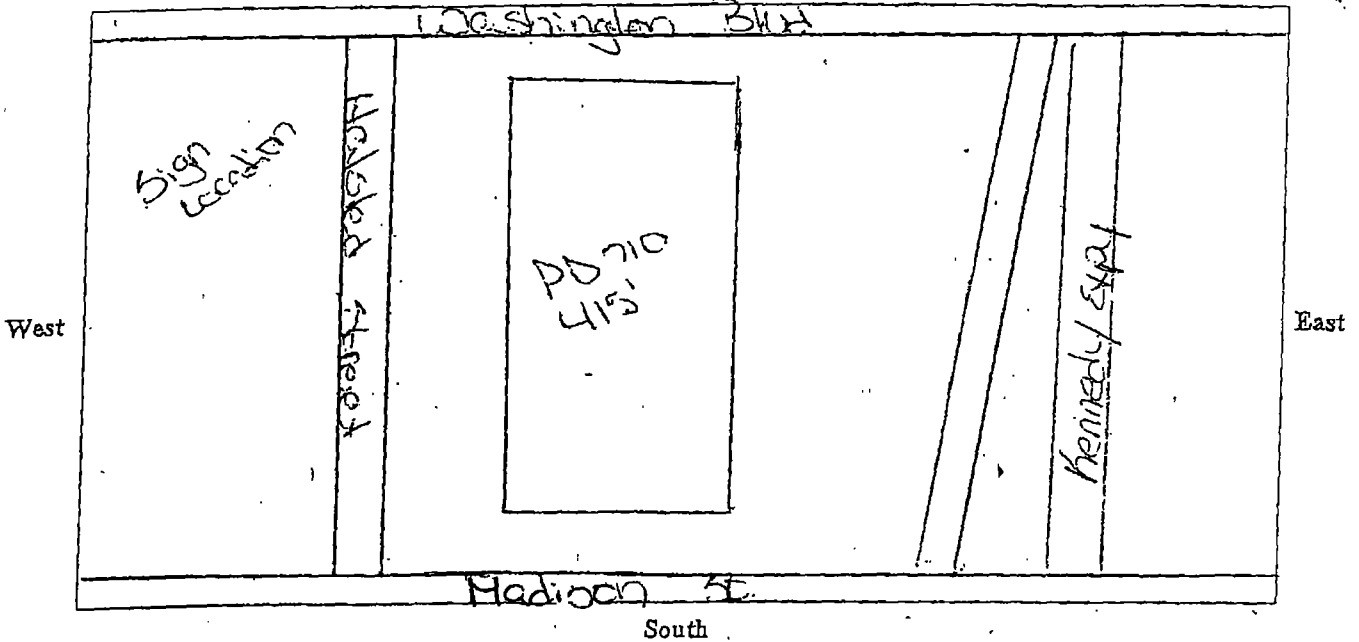

**SIGN USE:**

Bus. ID (On-premise)   
Business Lice. #   
A. Application (premise)

**TYPE OF SIGN:**

Flat Wall   
Freestanding   
Awning   
Marquee   
High Rise Building   
Projecting Private   
Projecting Public Way   
Public Way Use -Permit #

**SIGN CHARACTERISTICS:**

Non-Illuminated   
Illuminated   
Changing Image   
Video Display   
Flashing

**PERMIT TYPE:**

New Construction   
Change of Face   
Previous Permit #

**DISTANCE FROM:**

Curb Line: 15'  
Expressway, Toll Roads or Major Route  
(n/a if over 1000 ft) 343  
Park (over 10 acres) n/a  
Residential Zone n/a  
Existing Off-premise on same side of street: n/a

**TOTAL SQUARE FOOTAGE:**

Square footage of this proposed sign             
Gross area of all proposed signs 1407  
Area of all existing signs  
(not including proposed) on Zoning Lot 20

Signature: Lisa Neal

Date: 3/17/14

# WHOLE FOODS



②  
REPLACES ILLUSTRATED CHANGE LETTER DEPART  
SCALE: 1/8"=1'

### Section thru Letters (L.R.D.)

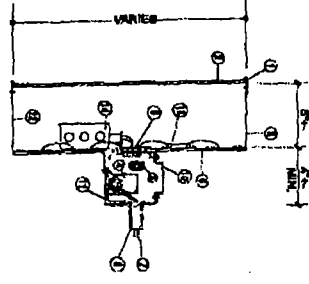

### Detail Legend

1. THIS DRAWING MUST BE SEEN
2. AND NOT FROM THE FRONT OR REAR
3. BECAUSE OF THE LETTER'S POSITION
4. AND A LAMP MUST BE USED AT ALL TIMES AND IN ALL CASES
5. THE LIGHT IS ON
6. THE LETTER IS ON
7. THE LETTER IS ON
8. THE LETTER IS ON
9. THE LETTER IS ON
10. THE LETTER IS ON
11. THE LETTER IS ON
12. THE LETTER IS ON
13. THE LETTER IS ON
14. THE LETTER IS ON

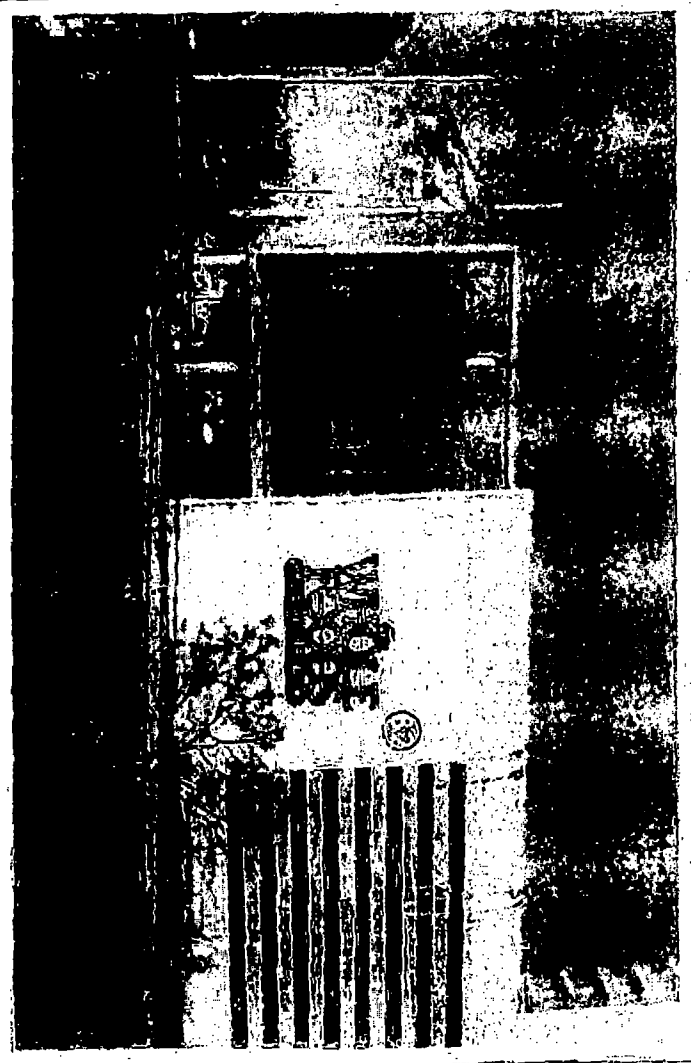

PROPOSED EAST ELEVATION (FORNED)



**GENERAL SIGN CONTRACTORS**  
200 WILMINGTON BLVD. BOX 1000  
RICHMOND, VA. 23211  
CHAS. W. DOYLE  
CHAS. W. DOYLE  
CHAS. W. DOYLE

DATE	REVISION	DESCRIPTION

**CUSTOMER APPROVAL**  
DATE: \_\_\_\_\_  
DOYLE SIGN CONTRACTORS  
The undersigned hereby approves and authorizes the use of this drawing for the construction of the project described herein and the sign to be placed thereon in accordance with the conditions set forth herein.  
Name: \_\_\_\_\_ Title: \_\_\_\_\_

**CLIENT** DOMESTIC'S 91275  
**ADDRESS** 1 NORTH WALTON  
**CITY** BRISBANE  
**STATE** FL  
**PERSONALITY** JT  
**SALISBURY** FL  
**OWNER, INC.** 13750  
**SCALE** NOTED  
**DATE** 12/11  
**SHEET NO.** 1 of 5

Wholesale Sign Co. - Walnut Grove, Florida - Walnut Grove, Florida - Walnut Grove, Florida