



City of Chicago



Or2022-266

Office of the City Clerk

Document Tracking Sheet

Meeting Date:	9/21/2022
Sponsor(s):	Reilly (42)
Type:	Order
Title:	Issuance of permits for sign(s)/signboard(s) at 145 S Wells St
Committee(s) Assignment:	Committee on Zoning, Landmarks and Building Standards

CITY COUNCIL
COMMITTEE ON ZONING, LANDMARKS AND BUILDING STANDARDS

COUNCIL ORDER

RE: Approval of sign over 100 square feet in area or over 24 feet above grade

ORDERED, that the City Council hereby approves the following sign application submitted by:

Applicant*: 145 SOUTH WELLS HOLDINGS, LLC - REVEAL

(* The Applicant is the owner of the real property or the business tenant of the real property. Do not list the sign contractor, sign erector, sign company or advertising entity in the above space.)

This Order approves the following sign in accordance with Municipal Code of Chicago Section 13-20-680:

Address of Sign: 145 SOUTH WELLS STREET Chicago, IL 60606

Zoning District: DC16

DOB Sign Permit Application #: 100977502

Sign Details:

1. On-premise OR Off-premise
2. Static sign OR Dynamic-image display sign
3. Number of sign faces 1
4. Projecting over the public way YES (Yes or No) If yes, Public Way Use #: BACP1699466
5. Dimensions: Length 9 feet 3 1/2 inches Height 2 feet 1 inches
Total square feet in area: 19 feet 0 inches
6. Height above grade: 26 feet 0 inches
7. Elevation (side of building or lot where the sign will be erected): WEST
8. Name of Sign Contractor/Erector: POBLOCKI SIGN COMPANY

To be legal, such sign shall comply with all provisions of Title 17 of the Chicago Municipal Code ("Zoning Ordinance") and all other provisions of the Municipal Code governing the permitting, construction and maintenance and removal of signs and sign structures. Failure of the applicant and the applicant's successors to comply shall be grounds for invalidation or revocation of the sign permit.

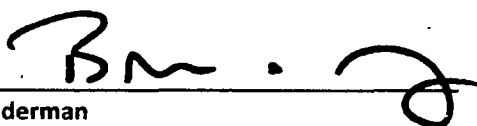
Alderman

42
Ward

SIGN SPECIFICATIONS

(A) - ILLUMINATING LETTERS

Lighting: LED
 Voltage: 120v
 Description: Fluorescent Backway
 Face Color: White
 Return Color: White
 Trimcap Color: White
 Installation: Backway

(B) - BACKWAY

Material: Aluminum
 Color: Black

(C) - MOUNTING PLATE

Material: 3/16" Aluminum
 Color: Black

(D) - ALUMINUM TUBE

Material: 2" x 2" x 1/4" Aluminum Tube
 Color: Black

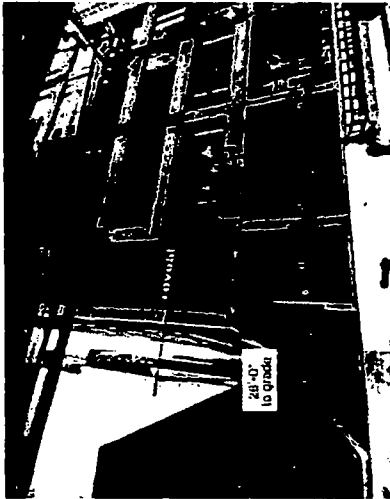

Photograph - NIS

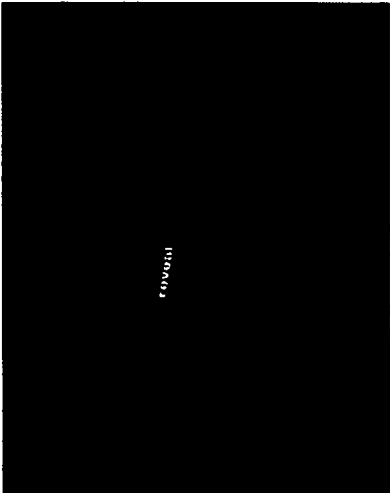

Simulated Night View - NIS



POBLOCKI
 145 S. Wells
 Chicago, IL 60606
 Tel: 312.467.1100
 Fax: 312.467.1101
 www.poblocki.com

Address

145 S. Wells

Chicago, IL

State: 312-467-1100

Chicago, IL 60606

Notes

Revisions

1. 01/10/10
 2. 01/10/10
 3. 01/10/10

Sign No.

LL-01

LL-01

LL Letters

93954

J01

Rev. 1.0

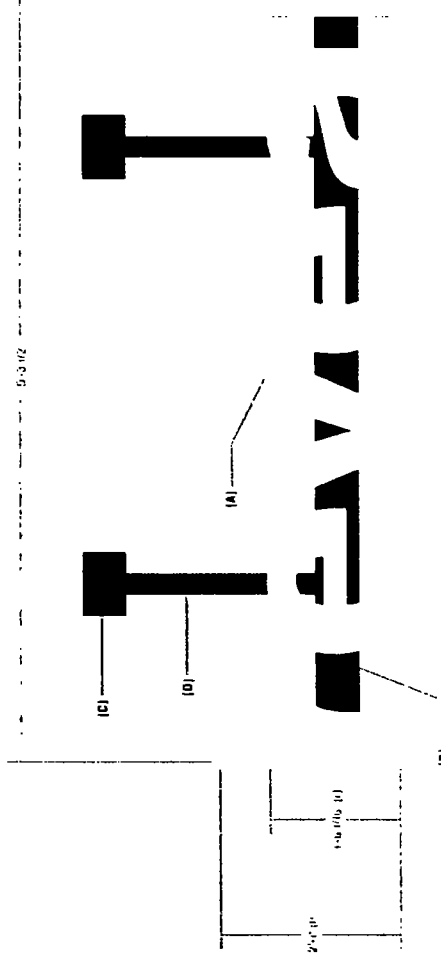

9-3-102