



City of Chicago



Or2015-484

Office of the City Clerk

Document Tracking Sheet

Meeting Date:	8/27/2015
Sponsor(s):	O'Connor (40)
Type:	Order
Title:	Issuance of permits for sign(s)/signboard(s) at 1807 W Devon Ave - App No. 100600980
Committee(s) Assignment:	Committee on Zoning, Landmarks and Building Standards

Committee on Buildings

ORDERED, That the Commissioner of Building is hereby directed to issue a sign permit to:

Lincoln Services, Inc.
P.O. Box 64479
Chicago, IL 60664

For the erection of a sign/signboard over 24 feet in height and or over 100 square feet (in area of one face) at:

1807 W. Devon
Sign #5

Dimensions: Length 21' Height 9' 6".

Height above grade / roof to top of sign 24' 6".

TOTAL SQUARE FOOT AREA 200.

Application #100600980

Such sign(s) shall comply with all applicable provisions of Title 17 of the Chicago Zoning Ordinance and all other applicable provisions of the Municipal Code of the City of Chicago governing the construction and maintenance of outdoor signs, signboards and structures.

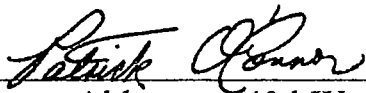
Alderman, 40th Ward



CITY OF CHICAGO

DEPARTMENT OF BUILDINGS

Sign Permit Application

APPROVAL NUMBER	APPLICATION NUMBER 100600980	ANNUAL FEE	WORK CODE	DRAWINGS ATTACHED <input type="checkbox"/> YES <input type="checkbox"/> NO				
DATE OF APPLICATION 06/20/2015		TYPE OF SIGN FLAT OR BOX						
ADDRESS OF SIGN 1807 W DEVON AVE, 60660-		LENGTH	FT. 21	IN	HEIGHT	FT. 9	IN	6
BUILDING	ORIGINAL PERMIT NUMBER	AREA	SQ FT 200	WEIGHT	LDS	200		
TYPE OF PERMIT NEW CONSTRUCTION (SIGN)		SIGN HEIGHT ABOVE GRADE/ROOF			FT. 15			
PAYER OF ANNUAL INSPECTION STORAGE, EXTRA SPACE 2795 E. COTTONWOOD PKWY SALT LAKE CITY, UT 84121 (801)365-4644		SHAPE OF SIGN REGULAR						
SIGN MANUFACTURER US SIGNS		SIGN WILL READ EXTRA SPACE STORAGE						
ADDRESS WHERE SIGN CAN BE SEEN PRIOR TO ERECTION		NO. OF LAMPS 400		TOTAL WATTAGE 100				
TICKET NUMBER 0		TYPE OF LAMP OTHER		NO. OF BALLAST/TRANSFORMERS		INPUT OF TRANSFORMERS 120V		
REINSPECTION CONTROL NUMBER		CONTRACTOR WILL INSTALL		<input checked="" type="checkbox"/> FEEDERS <input checked="" type="checkbox"/> CUSTOMER LEADS				
TYPE OF SUPPORT FOR SIGN BUILDING		TYPE OF SWITCH KNIFE						
SIGN BOARD SUPPORT MEMBERS STEEL		LOCATION OF SWITCH OUTSIDE SIGN						
ANNUAL FEE		SIGN LOCATION INSTALL NEW ILLUMINATED WALL SIGN ON WEST ELEVATION						
CONSTRUCTION FEE 700.00		Check # for Zoning						
1017 B FEE								
TOTAL FEE 700.00		Check # for DCAP						
AMOUNT PAID 200.00								
BALANCE DUE \$ 500.00								

The undersigned certify that the statements in this application are true and correct and that all work done under the proposed permit will conform to the requirements of the Chicago Municipal Code

REG. NO	E94939	BOND NO	REG NO	N93194
ELECT CONTR	PILON ELECTRIC INC	SIGN ERECTOR	LINCOLN SERVICES	SIGNER
ADDRESS	12546 W HARVEY DRIVE NEW LENOX, IL 60451-	ADDRESS	P.O. BOX 64479 CHICAGO IL, 60664	
SUPERVISOR SIGNATURE	<i>Michael T. Treysberg</i>	SIGNATURE	<i>Tom J. Walsh</i>	

The permit issued on this application will authorize only signs here applied for. If other signs are to be erected they must be covered by additional permits.

City of Chicago
Rahm Emanuel, Mayor



Department of Buildings
Felicia Davis, Commissioner

TYPE OF BUSINESS <u>COMMERCIAL</u> Other: _____ Name _____ LIC # <u>299487</u> Renewal Date _____	SIGN BOND REQUIRED? <input checked="" type="checkbox"/> YES COUNCIL ORDER REQUIRED <input checked="" type="checkbox"/> YES IS SPECIAL PERMISSION REQUIRED FROM CHIEF ELECTRICAL <input type="checkbox"/> YES IF YES, ATTACH LETTER OF REQUEST TIME STAMP
Projects Over: <input checked="" type="checkbox"/> Private Property <input checked="" type="checkbox"/> Public Way Grant Permit #. _____ <input type="checkbox"/> Planned Development/Manufacturing PMD/PD# _____ Zoning District: <u>B3</u> Other: _____	TYPE OF SIGN <input type="checkbox"/> ADVERTISING <input checked="" type="checkbox"/> ILLUMINATE <input type="checkbox"/> MOVEABLE <input checked="" type="checkbox"/> BUSINESS <input type="checkbox"/> FLASHING
TOTAL STREET FRONTAGE OF LOT (IN FEET) _____ <u>317</u> TOTAL AREA OF NEW SIGN (SQ. FT.) _____ <u>200</u> TOTAL AREA OF ALL SIGNS ON LOT (SQ. FT.) _____ <u>1,189</u> HEIGHT OF SIGN ABOVE GRADE (TO TOP) _____ <u>24ft 6in</u>	SIGN CLERK _____ APPROVED FOR PERMIT _____
DISTANCE OF CURB LINE OUTER EDGE (ft) _____ <u>10</u> DISTANCE OF STRUCTURE INNER EDGE (ft) _____ <u>31</u> DISTANCE FROM (ft): A. PUBLIC PARK (OVER 10 ACRES) _____ <u>1,000</u> B. EXPRESSWAY (IF LESS THAN 1,000 FT.) _____ <u>1,000</u> C. RESIDENCE DISTRICT (ADVERTISING SIGNS ONLY) _____ <u>100</u>	REMARKS
IF REPLACEMENT SIGN OR CHANGE OF FACE, WHAT DOES THE EXISTING SIGN READ? Original Payee: _____ Landmark Hold: <input type="checkbox"/> Status: _____	ZONING (OFFICE USE ONLY)

ELEVATION 3

SCOPE OF WORK:
 INSTALL NEW ILLUMINATED WALL SIGN

SQUARE FEET CALCULATIONS		
MAX Aggr	Existing	Proposed
1189	0	199.5

PROPOSED

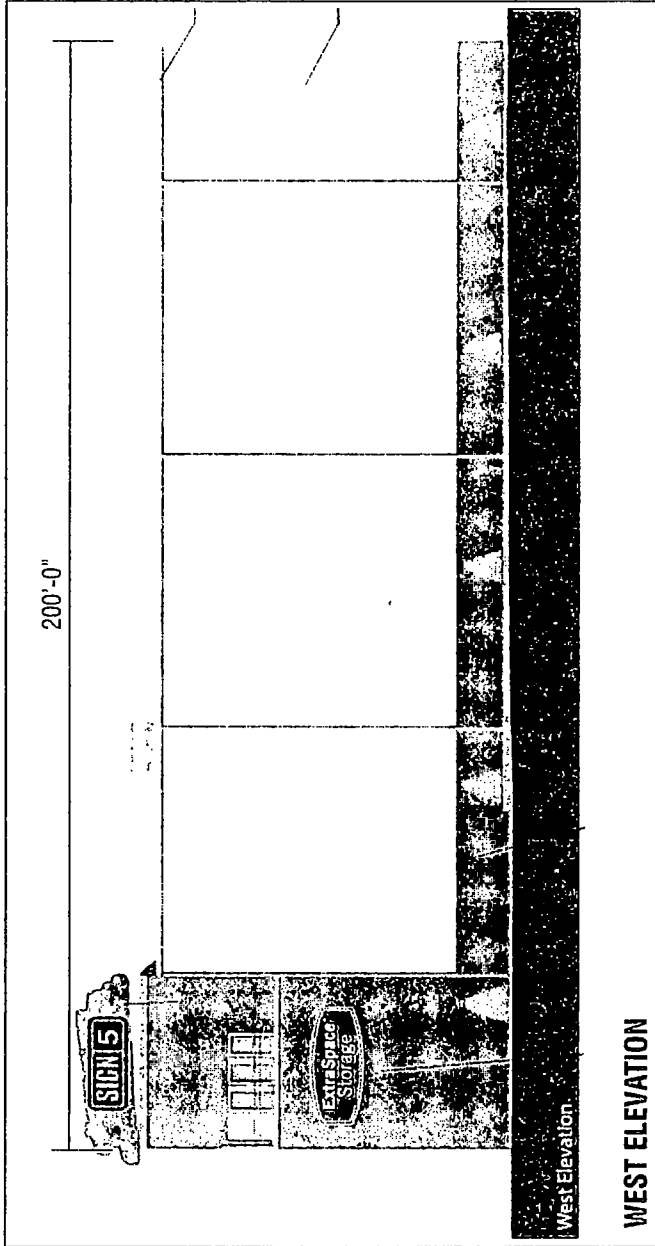

WEST ELEVATION

SCALE: 1/32" = 1'-0"

THIS DESIGN AND ENGINEERING IS SUBMITTED AS OUR PROPOSAL, AND THE RIGHT TO USE OR EXHIBIT IN ANY FORM, IS NOT AUTHORIZED WITHOUT WRITTEN PERMISSION BY US SIGNS.



Houston
Dallas

Houston Corporate Office
 5225 Katy Freeway, Suite 350
 Houston, Texas 77007
 713-977-7900
 Fax 713-977-7903

Dallas Regional Office
 2220 San Jacinto Blvd.
 Suite 365
 Denton, Texas 76205
 940-300-9163
 FAX: 940-380-9395



Address: #1650
 1807 W. DEVON AVE.

City: CHICAGO

State: IL 60660

Account Rep: L. JUSTIN

Sales Rep:

APPROVALS

CLIENT

DESIGN

PROD.

Designer: J. WORMACK

Design No. Ust150600-R2

DATE 01-28-15

Rev. Date: 06-08-15

DESIGNED BY J. WORMACK
 AND ENGINEERED BY J. WORMACK
 US SIGNS, INC.
 150600-R2

10:13

The purchaser agrees to hold the seller harmless against any claims for errors or omissions which may occur as a result of editing for plate and reproduction, including but not limited to, errors in color, registration, or other technical errors which the purchaser or others may deem valuable.

FLEX FACE SINGLE CABINET WALL SIGN LAYOUT & DETAIL

LAYOUT

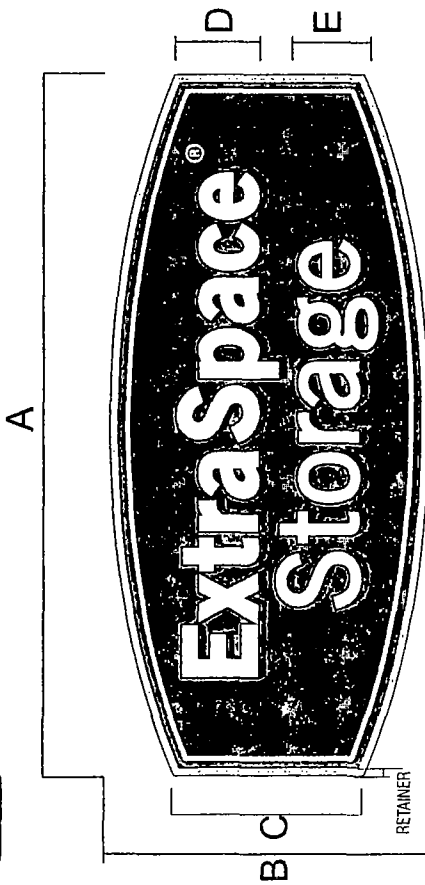

EXPLODED SECTION

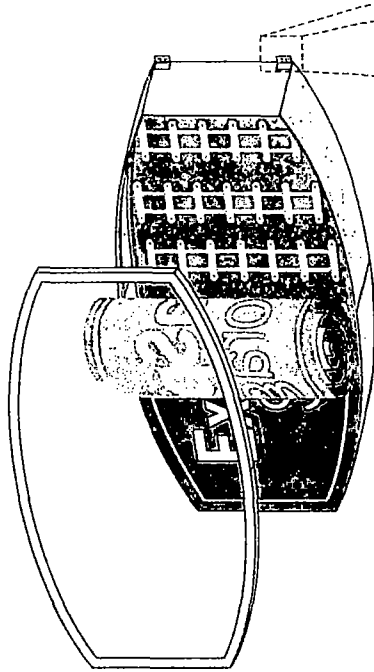

WALL CABINET DIMENSIONS

A	B	C	D	E	RETAINER	SQUARE FEET	AMPS	NUMBER OF POWER SUPPLIES
21'-0"	9'-6"	5'-8"	2'-6"	2'-4 1/2"	3"	199.5	3.92	4

SPECIFICATIONS

- 1 .080" ALUMINUM CABINET PAINTED :
7" DEEP PAINTED SW 7067 CITY SCAPE
- 2 FABRICATED ALUMINUM RETAINER
PAINTED TO MATCH CABINET
- 3 NON-CORROSIVE INSTALLATION HARDWARE
ALL ESS WALL CABINETS TO HAVE EXTERNAL
WELDED ON ANGLE MOUNTING CLIPS
& WALL TO CAMOUFLAGED
- 4 SPLIT PAINTED TO MATCH CABINET
WHITE FLEX FACE WITH APPLIED
VINYL GRAPHICS (SEE SCHEDULE)
- 5 USSIGNS APPROVED LED
LIGHTING SYSTEM
- 6 STRUCTURE SUPPORT BRACKET W/WIREWAY
- 7 GROUNDED WALL PASS-THRU
SEALED WATER TIGHT WHIP ON LEFT SIDE.
- 8 ELECTRONIC POWER SUPPLY
- 9 EXTERIOR ON/OFF SWITCH WITH FLIP COVER
- 10 120V-20 PRIMARY ELECTRICAL PROVIDED
AT INSTALL FINAL HOOK-UP BY OTHERS

MOUNTING OPTIONS COLOR SCHEDULE

THRU-BOLT MOUNTING

HANGER BOLTS

Reverse Toggle Bolt Mounting

Masonry Lag Bolt Mounting

USE GRAPHIC TO BE INSTALLED ON ALL PAGES

GREEN #2500-106 BRILLIANT
GREY SW 7067 CITY SCAPE
WHITE
BLACK #2500-002



Houston
Dallas

Houston Corporate Office
5225 Katy Freeway, Suite 350
Houston, Texas 77007
713-977-7600
FAX 713-977-7603

Dallas Regional Office
2220 San Jacinto Blvd.
Suite 365
Denton, Texas 76205
940-380-9153
FAX: 940-380-9395



#1650
Address: 1807 W. DEVON AVE.
City: CHICAGO
State: IL 60660
Account Rep: L. AUSTIN
Sales Rep: J. WOMACK
APPROVALS
CLIENT
DESIGN
PROD.
Designer: J. WOMACK
Design No. US158600-R2
DATE 07-20-15
Rev. Date: 06-08-15

11:13

THE PURCHASER AGREES TO HOLD THE SELLER HARMLESS AGAINST ANY CLAIMS FOR DAMAGES WHICH MAY OCCUR AS A RESULT OF DRILLING FOR HOLES AND INSTALLATION, INCLUDING BUT NOT LIMITED TO EXCESSIVE DRILLING OR ANY UNDERGROUND OBSTACLES WHICH THE PURCHASER OR OTHERS MAY ENCOUNTER.

THIS DESIGN AND ENGINEERING IS SUBMITTED AS OUR PROPOSAL, AND THE RIGHT TO USE OR EXHIBIT IN ANY FORM, IS NOT AUTHORIZED WITHOUT WRITTEN PERMISSION BY US SIGNS.

STRUCTURAL SUPPORT GUIDELINES FOR SIGNBOX II LIGHT:
 VERTICAL MOUNTING: SPACE SUPPORTS AT EVEN INTERVALS, BUT NO FURTHER APART THAN 8' (2.4M)
 HORIZONTAL MOUNTING: SPACE SUPPORTS AT EVEN INTERVALS, BUT NO FURTHER APART THAN 4' (1.2M)
 FOR BEST RESULTS THE SIGNBOX II LIGHTS HAVE BEEN PLACED IN THE SIGN:
 VERTICALLY
 HORIZONTALLY

- 1) SignBox II LIGHTS LAID OUT 12" CENTER TO CENTER
- 2) EACH MODULAR 60 POWER SUPPLY CAN RUN UP TO 20' SINGLE SIDED SignBox II LIGHTS
- 3) LAYOUT BASED ON THE SIGNBOX II BEING MOUNTED 5-12" FROM THE FACE MATERIAL
- 4) ALL DIMENSIONS ARE IN INCHES UNLESS OTHERWISE STATED

JOB MAY REQUIRE BRACKETS DEPENDING ON CAN DEPTH AND PRODUCT TYPE (SINGLE OR DOUBLE SIDED) CONTACT YOUR SALES REPRESENTATIVE FOR MORE INFORMATION.

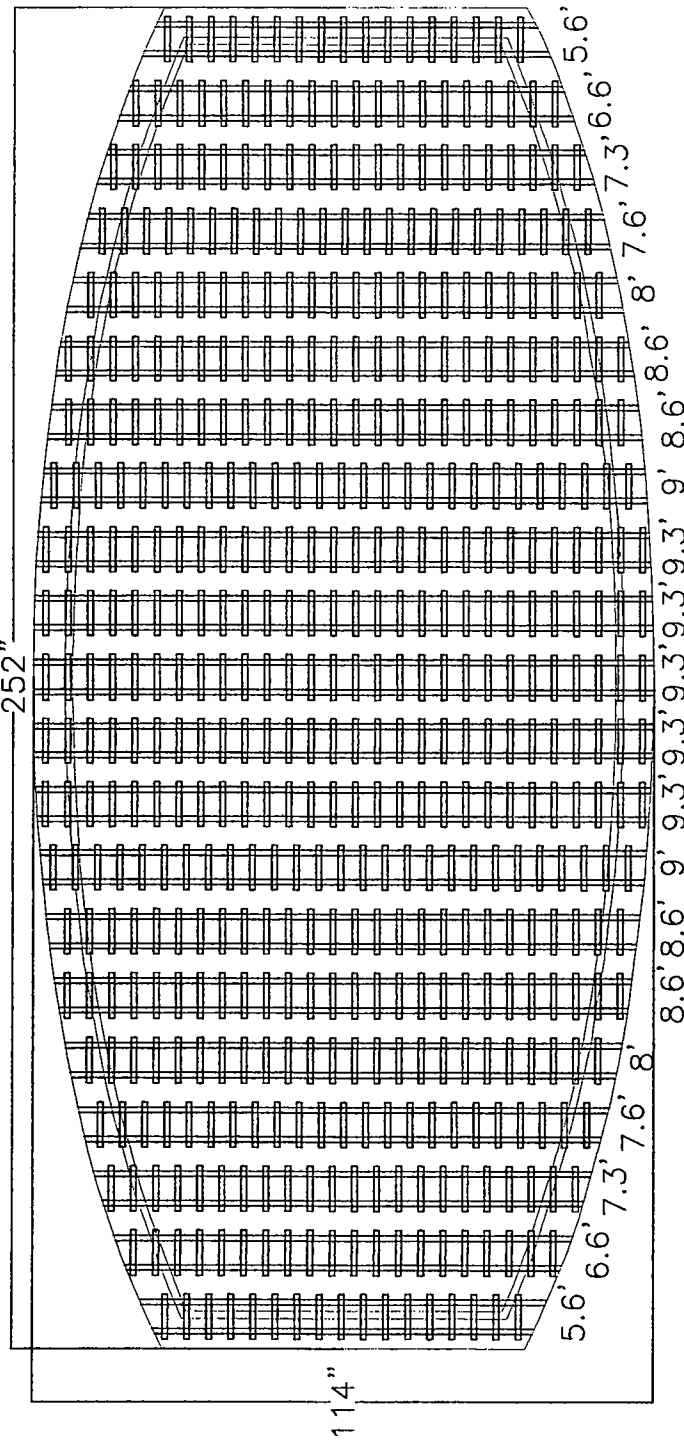

ESTIMATED PRODUCT B.O.M. PER SINGLE SIDED SIGN: 9 Each 701946-6WS201 - 20' Single Sided SignBox II 9 Each 701507-MODW - Modular 60 Power Supply 12VDC (16 Each Clamps - P/N 410155-16 (16 included with each 20' length) 1 Each 100' Roll of Jacketed Cable		1) This design and drawing are proprietary and the property of SloanLED. Any reproduction or use without prior written approval is prohibited.	
OPTIONAL MOUNTING HARDWARE: 2 Each 401330-10 - 10 Each Bag of Couplers		2) This layout is based upon SloanLED product standards. SignBOX II and power supply quantities are ESTIMATES ONLY and are based on the supplied information and drawings. To ensure accurate product requirements, it is recommended that product is tested using customer's specific Signage requirements.	
		3) SloanLED highly recommends applying Light Enhancement Paint (LEP) or Light Enhancement Film (LEF) inside cabinet for optimal illumination.	
		4) Jacketed cable estimated assumes maximum run length of 15' per leg of the power supply.	
DRAWN RA/kl	DATE 06/09/14	JOB NUMBER 2718	US SIGNS 114" X 252" CABINET