



City of Chicago



Or2013-522

Office of the City Clerk

Document Tracking Sheet

Meeting Date:	9/11/2013
Sponsor(s):	Waguespack, Scott (32)
Type:	Order
Title:	Issuance of permits for sign(s)/signboard(s) at 2600 N Clybourn Ave
Committee(s) Assignment:	Committee on Zoning, Landmarks and Building Standards

Be It Ordained by the City Council of the City of Chicago:

SECTION 1. That the Commissioner of Buildings is hereby authorized and directed to issue a sign permit to Doyle Signs, Inc. at 232 Interstate Road, PO Box 1068, Addison IL 60101, for the erection of a sign/signboard over 24 feet in height and/or over 100 square feet (in area of one face) at 2600 N. Clybourn, Chicago IL 60614, with the dimensions, height and square foot area:

Dimensions: length, 14 feet and 4 inches; height, 8 feet and 4 inches
Height Above Grade/Roof to Top of Sign: 4 feet
Total Square Foot Area: 119 square feet

Notwithstanding any provisions of Title 17 of the Municipal Code of the City of Chicago (the Chicago Zoning Ordinance) to the contrary, the Commissioner of Buildings is hereby directed and authorized to issue a sign permit to the address referenced within this ordinance.

SECTION 2. This ordinance shall be in full force and effect from and after its passage and due publication.

2600 N. Clybourn
(Application No. _____)



Scott Waguespack
Alderman, 32nd Ward
March 23 2012



CITY OF CHICAGO

DEPARTMENT OF BUILDINGS

Sign Permit Application

APPROVAL NUMBER	APPLICATION NUMBER 100496632	ANNUAL FEE	WORK CODE	DRAWINGS ATTACHED <input type="checkbox"/> YES <input checked="" type="checkbox"/> NO
-----------------	---------------------------------	------------	-----------	---

DATE OF APPLICATION 06/21/2013	
ADDRESS OF SIGN 2600 N CLYBOURN AVE, 60614-	
BUILDING	ORIGINAL PERMIT NUMBER
TYPE OF PERMIT NEW CONSTRUCTION (SIGN)	
PAYER OF ANNUAL INSPECTION JACKIE, KRASHIN 225 W HUBBARD CHICAGO, IL 60654 (312)279-2685	
SIGN MANUFACTURER DOYLE SIGNS, INC	
ADDRESS WHERE SIGN CAN BE SEEN PRIOR TO ERECTION	
TICKET NUMBER 0	REINSPECTION CONTROL NUMBER IX.# E31106
TYPE OF SUPPORT FOR SIGN GROUND STRUCTURE	
SIGN BOARD SUPPORT MEMBERS NONE	
ANNUAL FEE	
CONSTRUCTION FEE	200.00
1017 B FEE	
TOTAL FEE	200.00
AMOUNT PAID	200.00
BALANCE DUE	

TYPE OF SIGN FLAT OR BOX					
LENGTH	FT 14	IN 4	HEIGHT	FT 8	IN 4
AREA	SQ FT 119	WEIGHT		LBS 600	
SIGN HEIGHT ABOVE GRADE/ROOF				FT 4	
SHAPE OF SIGN REGULAR					
SIGN WILL READ ALDI AND TWO FUTURE TENANT PANELS					
NO OF LAMPS 14			TOTAL WATTAGE 980		
TYPE OF LAMP FLUORESCENT					
NO OF BALLAST/TRANSFORMERS 3			INPUT OF TRANSFORMERS 120		
CONTRACTOR WILL INSTALL			<input checked="" type="checkbox"/> FEEDERS <input checked="" type="checkbox"/> CUSTOMER LEADS		
TYPE OF SWITCH SPECIAL					
LOCATION OF SWITCH LISTED FLUSH TOGGLE					
SIGN LOCATION INSTALLATION OF (1) INTERNALLY ILLUMINATED MONUMENT SIGN TO BE MOUNTED PER THE ATTACHED SITE PLAN. SIGN WILL HAVE ONE ALDI PANEL AND TWO FUTURE					

The undersigned certify that the statements in this application are true and correct and that all work done under the proposed permit will conform to the requirements of the Chicago Municipal Code

REG NO	E92684
ELECT CONTR	DOYLE SIGNS INC
ADDRESS	232 INTERSTATE RD - P.O. BOX 1068 ADDISON, IL 60101-
SUPERVISOR SIGNATURE	

BOND NO	1046 9106	REG NO	E92684
SIGN ERECTOR	DOYLE SIGNS INC	SIGNER	
ADDRESS	232 INTERSTATE RD - P.O. BOX 1068 ADDISON IL, 60101-		
SIGNATURE			

The permit issued on this application will authorize only signs here applied for. If other signs are to be erected they must be covered by additional permits

City of Chicago
Rahm Emanuel, Mayor



Department of Buildings
Michael Merchant, Commissioner

TYPE OF BUSINESS <u>COMMERCIAL</u> Other _____ Name: _____ LIC # _____ Renewal Date: _____	SIGN BOND REQUIRED? <input type="checkbox"/> YES COUNCIL ORDER REQUIRED <input checked="" type="checkbox"/> YES
Projects Over: <input checked="" type="checkbox"/> Private Property <input checked="" type="checkbox"/> Public Way Grant Permit #: _____ <input type="checkbox"/> Planned Development/Manufacturing PMD/PD#: _____ Zoning District <u>B3</u> Other: <u>B3-3</u>	IS SPECIAL PERMISSION REQUIRED FROM CHIEF ELECTRICAL <input type="checkbox"/> YES IF YES, ATTACH LETTER OF REQUEST
TYPE OF SIGN: <input type="checkbox"/> ADVERTISING <input checked="" type="checkbox"/> ILLUMINATE <input type="checkbox"/> MOVEABLE <input checked="" type="checkbox"/> BUSINESS <input type="checkbox"/> FLASHING	TIME STAMP
TOTAL STREET FRONTAGE OF LOT (IN FEET) <u>300</u> TOTAL AREA OF NEW SIGN (SQ.FT) <u>119</u> TOTAL AREA OF ALL SIGNS ON LOT (SQ FT) <u>270</u> HEIGHT OF SIGN ABOVE GRADE (TO TOP) <u>12ft 4in</u>	SIGN CLERK _____ APPROVED FOR PERMIT _____
DISTANCE OF CURB LINE OUTER EDGE (ft) <u>15</u> DISTANCE OF STRUCTURE INNER EDGE (ft) <u>20</u> DISTANCE FROM (ft): A PUBLIC PARK (OVER 10 ACRES) <u>1,649</u> B. EXPRESSWAY (IF LESS THAN 1,000 FT) <u>1,648</u> C RESIDENCE DISTRICT (ADVERTISING SIGNS ONLY) <u>690</u>	REMARKS
IF REPLACEMENT SIGN OR CHANGE OF FACE, WHAT DOES THE EXISTING SIGN READ? Original Payee: _____ Landmark Hold: <input type="checkbox"/> Status: _____	
ZONING (OFFICE USE ONLY)	

CITY OF CHICAGO
 DEPARTMENT OF ZONING AND LAND USE PLANNING
 SIGN SITE PLAN
 (ALL INFORMATION MUST BE COMPLETED AND LEGIBLE)

Site Address: 21000 N Clybourn Ave. of applications

Sign Company: Doyle Signs Inc. Rep Name: Lisa Neal

Phone (630) 543-9490 EXT 00 (Below: Building, streets and location of sign on lot or structure)
 North

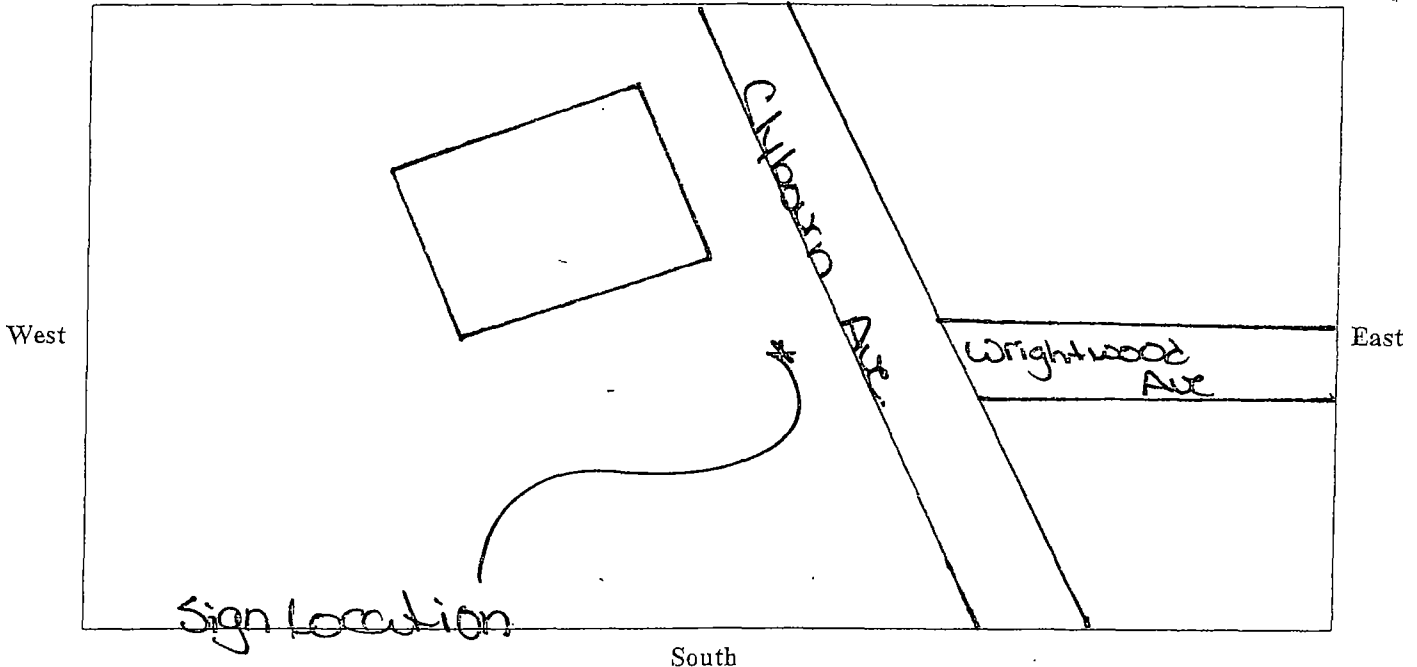

SIGN USE:

Bus. ID (On-premise)
 Business Lice. #

Advertising (Off-premise)

PERMIT TYPE:

New Construction

Change of Face

Previous Permit #

TYPE OF SIGN:

Flat Wall

Freestanding

Awning

Marquee

High Rise Building

Projecting Private

Projecting Public Way

Public Way Use -Permit #

SIGN CHARACTERISTICS:

Non- Illuminated

Illuminated

Changing Image

Video Display

Flashing

DISTANCE FROM:

Curb Line: 15'

Expressway, Toll Roads

or Major Route

(n/a if over 1000 ft) 11648

Park (over 10 acres) 11649

Residential Zone 690

Existing Off-premise on

same side of street: n/a

TOTAL SQUARE FOOTAGE:

Square footage of this proposed sign 119

Gross area of all proposed signs 119

Area of all existing signs

(not including proposed) on Zoning Lot 151

Signature: Lisa Neal

Date: 6/21/13

B3-3 / 32nd 1.300'

STRUCTURAL CALCULATIONS FOR:

Aldi-Chase

2600 N. Clybourn Ave.

Chicago, IL

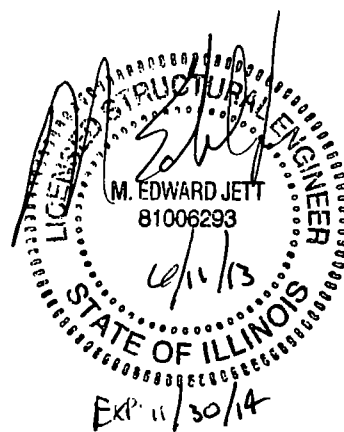

JOB INFORMATION

Comm. No.:	130224.05
Project:	Aldi-Chase
Location:	Chicago, IL
Building Code:	2013 Chicago Building Code
Loads Based On:	ASCE 7-05
Designer:	ABV
Date:	6/8/2013
Doing Business As:	MBI

FOUNDATION DESIGN

Footing Loads

Axial, P_a	2.3 k
Moment, M_a	34.6 k-ft
Shear, V_a	5.5 k
Base Column to Footing Connection Type	Direct Embed

Footing and Soils Data

Concrete Strength, f'_c	2500 psi
Materials Class	5
Sign or Flagpole	Yes
Allowable Vertical Bearing Pressure	1500 psf
Allowable Lateral Bearing Pressure	200 psf/ft

IBC Table 1804.2 - Allowable Foundation and Lateral Pressure

Class of Materials		Allowable Bearing Pressures	
		Vertical	Lateral
		psf	psf/ft
1	Crystalline bedrock	12000	1200
2	Sedimentary and foliated rock	4000	400
3	Sandy gravel and/or gravel (GW and GP)	3000	200
4	Sand, silty sand, clayey sand, silty gravel and clayey gravel (SW, SP, SM, SC, GM and GC)	2000	150
5	Clay, sandy clay, silty clay, clayey silt, silt and sandy silt (CL, ML, MH and CH)	1500	100

Note: If structure is a sign or flagpole, the lateral bearing pressure value from above has been doubled at left per IBC 1804.3.1

Vertical Slab Footing

Constrained Base	Yes
Width, b	15.00 ft
Thickness, t	2.50 ft
Selected Bar Size	#6
Depth Calculation Status	OK
Effective Height, h (ft)	6.33 ft
S1	0.24
S3	0.73
A	3.49 ft
Assumed Depth	3.66 ft
Required Depth	✓ 3.66 ft
Concrete Strength, f'_c	2500 psi
Minimum Thickness for Structural Plain Concrete Use	1.06 ft
Required Reinforcing Type	T&S Only
Minimum Reinforcing Ratio Each Face	0.09%
Minimum Reinforcing, A_{s-min}	0.32 sq in/ft
Required Flexural Reinforcing, A_s	0.00 sq in/ft
Controlling Reinforcing, $A_{s-req'd}$	0.32 sq in/ft
#4 Bars @ 6 in O.C.	0.40 sq in/ft
#5 Bars @ 10 in O.C.	0.37 sq in/ft
#6 Bars @ 16 in O.C.	0.33 sq in/ft
#7 Bars @ 18 in O.C.	0.40 sq in/ft
#8 Bars @ 18 in O.C.	0.53 sq in/ft

Note: If "Thickness, t " exceeds "Minimum Thickness for Structural Plain Concrete Use" value, ACI 318 does not require any reinforcement in footing since an unreinforced section is sufficient to resist the flexural loads applied to the footing. However, office standard practice is to provide at minimum 0.18% in a vertical slab footing with one-half distributed to each face, normal to the wind direction, of the footing.

Vertical Slab Footing Design Summary

Footing Width, b	15.00 ft
Footing Thickness, t	2.50 ft
Footing Depth, D	3.75 ft
Estimated Volume	5.2 yd ³
Selected Bar Size	#6
Required Spacing	16 in o.c.

WIND DATA

Building Code	2013 Chicago Building Code	Importance Factor, I	1.0	Damping Ratio, β	0.005
Wind Load Criteria	ASCE 7-05	Directionality Factor, K_d	0.85	Natural Frequency, n_1	3.99 Hz
Wind Speed, V	115 mph	Topography Factor, K_{zt}	1.0	Gust Effect Factor, G	0.85
Exposure Category	C	Base Pressure, $v(q/K_z)$	28.8 psf	ASD Wind Load Factor, γ	1.0

DEFLECTION ANALYSIS

Deflection Limit	H/60
Deflection at 0.7*W	0.38 in
Deflection Ratio	H/395 <input checked="" type="checkbox"/>

Notes: 1) Wind pressures listed below have already been multiplied by the ASD Wind Load Factor, γ .
2) Loading values in chart below are based upon average K_z values for each segment. Actual values are calculated on hidden sheet using derived V-M equations. Chart is provided for information purposes only.

GEOMETRY INPUT

Section	Location	Type	Height ft	Width ft	Horiz. Offset ft	Area sq ft	Top Elev. ft	Centroid ft	K_z	C_1	Wind Press. psf	Support Pole Loads			Footing Loads			
												Trib. Factor	Shear kips	Moment k-ft	Trib. Factor	Shear kips	Moment k-ft	
1	Base	Single Pole w/ Cabinet	12.67	14.33		181.5	12.7	6.3	0.85	1.45	30.1	1.0	5.5	34.6	1.0	5.5	34.6	
2		None				0.0	12.7	12.7	0.85	1.46	30.3	0.0	0.0	0.0	0.0	0.0	0.0	
3		None				0.0	12.7	12.7	0.85	1.46	30.3	0.0	0.0	0.0	0.0	0.0	0.0	
4		None				0.0	12.7	12.7	0.85	1.46	30.3	0.0	0.0	0.0	0.0	0.0	0.0	
5		None				0.0	12.7	12.7	0.85	1.46	30.3	0.0	0.0	0.0	0.0	0.0	0.0	
6		None				0.0	12.7	12.7	0.85	1.46	30.3	0.0	0.0	0.0	0.0	0.0	0.0	
7		None				0.0	12.7	12.7	0.85	1.46	30.3	0.0	0.0	0.0	0.0	0.0	0.0	
8		None				0.0	12.7	12.7	0.85	1.46	30.3	0.0	0.0	0.0	0.0	0.0	0.0	
9		None				0.0	12.7	12.7	0.85	1.46	30.3	0.0	0.0	0.0	0.0	0.0	0.0	
10	Top	None				0.0	12.7	12.7	0.85	1.46	30.3	0.0	0.0	0.0	0.0	0.0	0.0	
Overall Height:			12.7 ft									Summation based upon averages above:		5.5	34.6	5.5		34.6
												Actual base reactions based upon V-M equations:		5.5	34.6	5.5		34.6

SUPPORT POLE DESIGN SUMMARY

Base Elev ft	Section	Axis	Required Strength Values (ASD)				Allowable Strength Values (ASD)				Unity Ratios				Interaction Ratios		Status
			V_r kips	M_r kip-ft	T_r kip-ft	P_r kips	V_c kips	M_c kip-ft	T_c kip-ft	P_c kips	V_r/V_c	M_r/M_c	T_r/T_c	P_r/P_c	P-M	P-M-V-T	
0.00	10.75 Φ x 0.365 Wall	Strong	5.5	34.6	15.7	2.3	77.7	64.3	60.6	164.2	7.0%	53.8%	25.9%	1.4%	55.2%	66.0%	<input checked="" type="checkbox"/>
0.00	None	Strong	5.5	34.6	15.7	2.3	0.0	0.0	0.0	0.0	0.0%	0.0%	0.0%	0.0%	0.0%	0.0%	<input checked="" type="checkbox"/>
0.00	None	Strong	5.5	34.6	15.7	2.3	0.0	0.0	0.0	0.0	0.0%	0.0%	0.0%	0.0%	0.0%	0.0%	<input checked="" type="checkbox"/>
0.00	None	Strong	5.5	34.6	15.7	2.3	0.0	0.0	0.0	0.0	0.0%	0.0%	0.0%	0.0%	0.0%	0.0%	<input checked="" type="checkbox"/>
0.00	None	Strong	5.5	34.6	15.7	2.3	0.0	0.0	0.0	0.0	0.0%	0.0%	0.0%	0.0%	0.0%	0.0%	<input checked="" type="checkbox"/>
0.00	None	Strong	5.5	34.6	15.7	2.3	0.0	0.0	0.0	0.0	0.0%	0.0%	0.0%	0.0%	0.0%	0.0%	<input checked="" type="checkbox"/>
0.00	None	Strong	5.5	34.6	15.7	2.3	0.0	0.0	0.0	0.0	0.0%	0.0%	0.0%	0.0%	0.0%	0.0%	<input checked="" type="checkbox"/>
0.00	None	Strong	5.5	34.6	15.7	2.3	0.0	0.0	0.0	0.0	0.0%	0.0%	0.0%	0.0%	0.0%	0.0%	<input checked="" type="checkbox"/>
0.00	None	Strong	5.5	34.6	15.7	2.3	0.0	0.0	0.0	0.0	0.0%	0.0%	0.0%	0.0%	0.0%	0.0%	<input checked="" type="checkbox"/>

ELEMENT DESIGN LOCATIONS, LOADS AND DISPLACEMENTS

Element	Elev. ft	Type	V_r	M_r	T_r	P_r	$0.7^*\theta$	$0.7^*\delta$	Element	Elev. ft	Type	V_r	M_r	T_r	P_r	$0.7^*\theta$	$0.7^*\delta$
			kips	kip-ft	kip-ft	kips	radians	in				kips	kip-ft	kip-ft	kips	radians	in
1	0.00	Base Plate	5.5	34.6	15.7	2.3	0.0	0.0	3	0.00	Match Plate 2	5.5	34.6	15.7	2.3	0.000	0.00
2	0.00	Match Plate 1	5.5	34.6	15.7	2.3	0.0	0.0	4	0.00	Torsion Tube	5.5	34.6	15.7	2.3	0.000	0.00

PLATE DESIGN SUMMARY

Type	Plate Dimensions				Bolts						Weld		Status			
	N	B	D	t	Number	d_b	N_{edge}	B_{edge}	Circle Diameter	Material	Embed in Caisson / Vertical Slab	Embed in		Size		
	in	in	in	in		in	in	in	in		in	in		in		
<input type="checkbox"/> Rectangular Base Plate																
<input type="checkbox"/> Circular Base Plate																
<input type="checkbox"/> Match Plate 1 (Lower)																
<input type="checkbox"/> Match Plate 1 (Upper)																
<input type="checkbox"/> Match Plate 2 (Lower)																
<input type="checkbox"/> Match Plate 2 (Upper)																

FOUNDATION DESIGN SUMMARY

Type	Diameter	Width	Thickness	Length	Depth	Volume	Reinforcing	Status
	ft	ft	ft	ft	ft	CY		
<input type="checkbox"/> Caisson								
<input checked="" type="checkbox"/> Vertical Slab	--	15.00	2.50	--	3.75	5.21	#6 at 16 in o.c. E.W. E.F.	OK
<input type="checkbox"/> Spread								

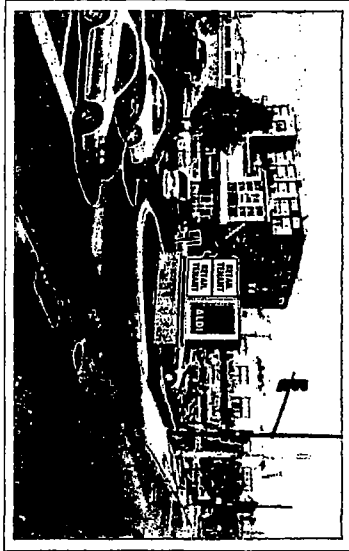

LOCATION PHOTO

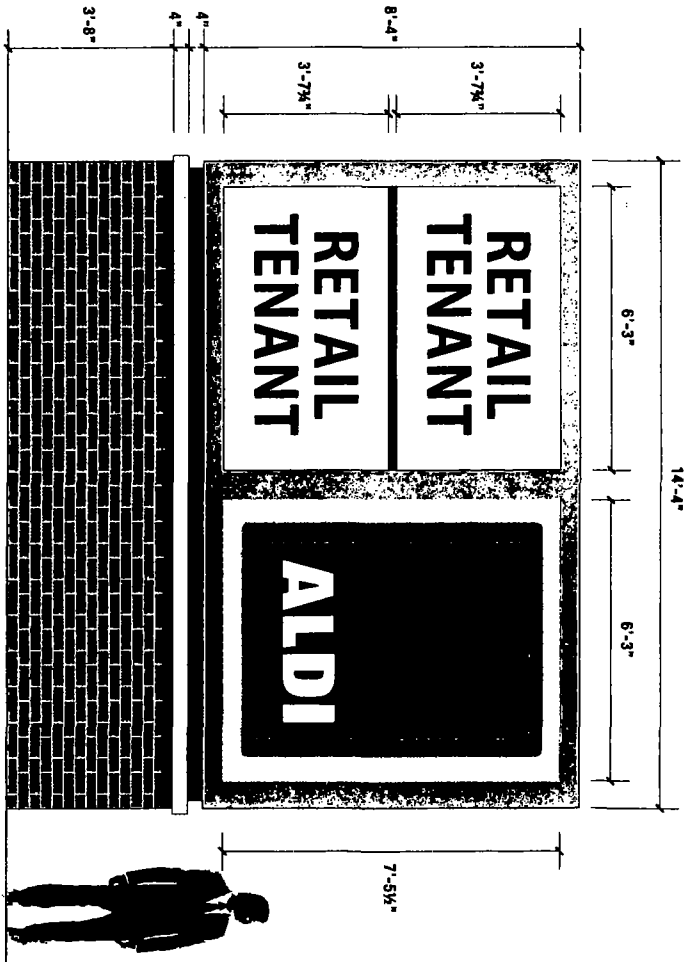
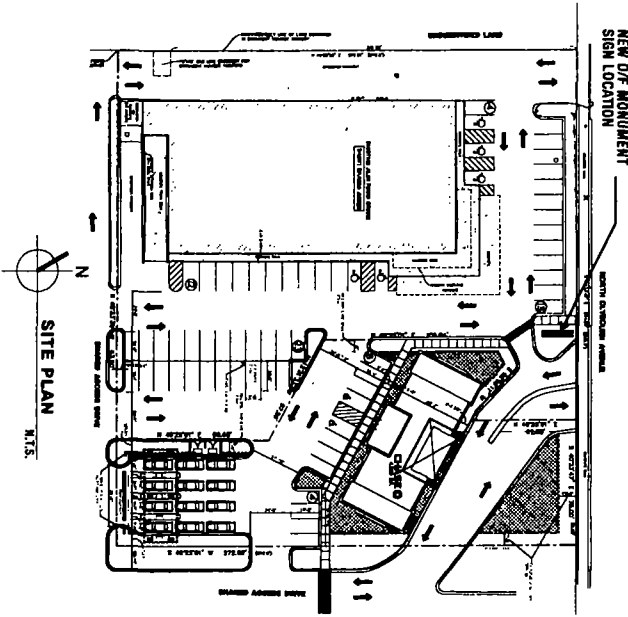

2 ELEVATION - D/F Monument Sign

ONE (1) REQ'D.

3/8" x 1'-0"

ONE (1) Int-Illum'd. D/F Monument Sign On Masonry Base

DESCRIPTION:

- FINISH & INSTALL D/F H.O. INTERIOR-ILLUM'D. SIGNS PAINTED SLATE GREY
- INCLUDE STEEL STRUCTURE/SUPPORTS, BRICK MASONRY & FOUNDATIONS
- GRIFF TO MATCH BUILDING BRICK BLACK REBEL

DOYLE

GENERAL SIGN CONTRACTORS

220 JEFFERSON ROAD P.O. BOX 1088
 ADDISON, IL 60101

508-553-8400
 508-553-8400
 FAX 508-553-2400

DATE	REVISION
6-12-13	REVISED FOUNDATION PER ENGINEER

CUSTOMER APPROVAL

This drawing is the original and unaltered work of DOYLE SIGNS, INC. and may not be reproduced, copied or exhibited in any fashion without the expressed written consent of Doyle Signs, Inc. The sign to be purchased must conform to the design shown on this drawing.

DATE: _____

CLIENT

ALDI CHASEO

ADDRESS

2600 N. CLYBOURN AVE.
 CHICAGO, IL

DESIGNER	DF	SALES	TD
SCALE: NOTED		DATE: 4-12-12	
DRAWING No. #12590.A		SHEET No.	
		1 of 2	



DATE	REVISION
4-12-13	REVISED FOUNDATION PER ENGINEER

CUSTOMER APPROVAL

The design is the original and copyrighted work of DOYLE SIGNS, INC. and may not be reproduced, copied or exhibited in any fashion without the expressed written consent of the Designer. This drawing is the property of the Designer.

DATE: _____

CLIENT
ALDI CHASE
2600 N. CLYBOURN AVE.
CHICAGO, IL

DESIGNER DF
SCALE NOTED
NOTED DATE: 6-03-13
DRWG. NO. #12590.A
SHEET NO. 2 of 2

1 Structural Elev - D/F Monument Sign
3/8" = 1'-0"

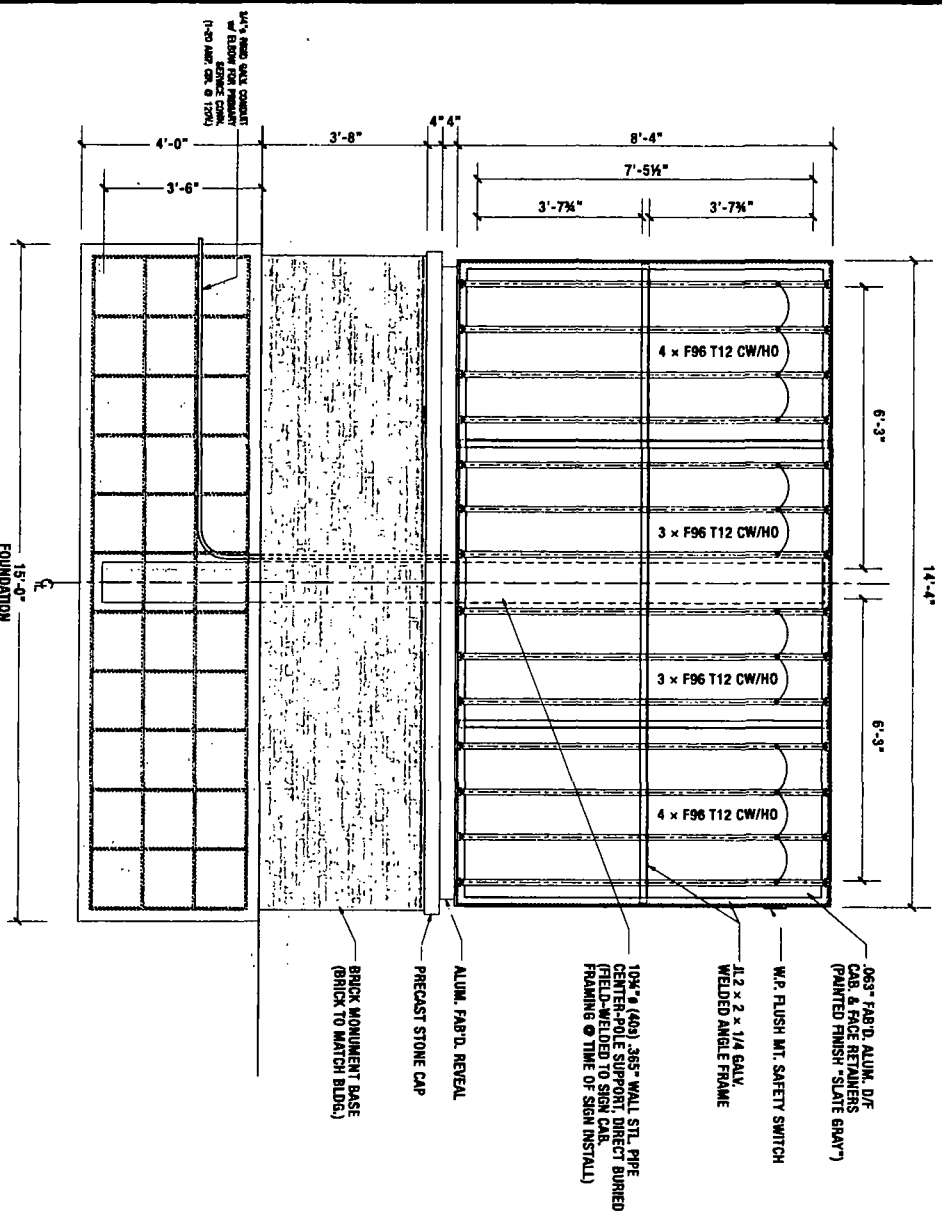

2 Side Section Detail
3/8" = 1'-0"

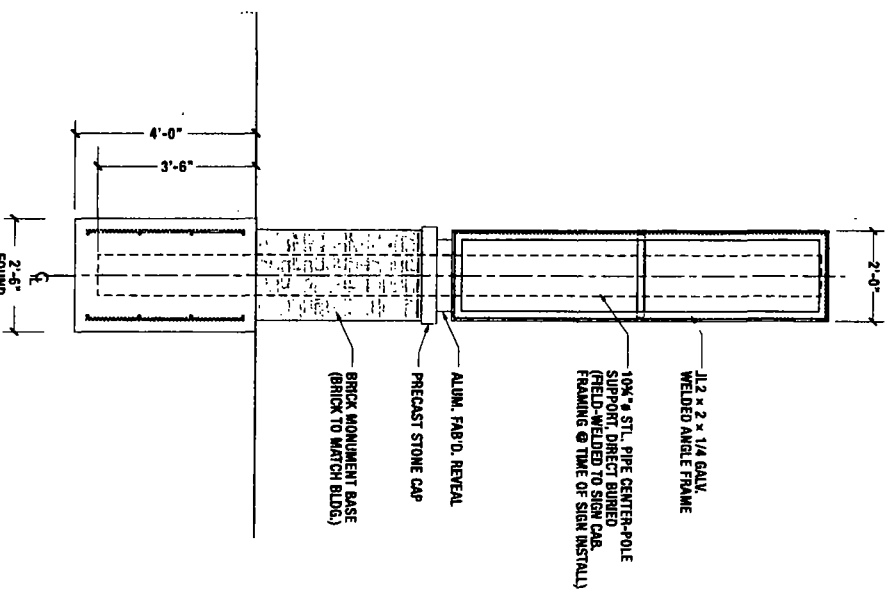

DESIGN SPECIFICATIONS:
 REFER TO SIGN COMPANY'S DRAWINGS FOR MORE DETAILS.
 ALL DESIGNS, DETAILING FABRICATION AND CONSTRUCTION SHALL
 CONFORM TO:
 2013 CHICAGO BUILDING CODE
 ACT 318-08

AISC
 AMERICAN WELDING SOCIETY
 LOCAL BUILDING CODES & ORDINANCES

CONCRETE: 2500 PSI @ 28 DAYS
 STEEL PIPE SECTION: ASTM A53 TYPE E GRADE B (Fy=35 KSI)
 HSS ROUND SECTION: ASTM A500 GRADE B (Fy=42 KSI)
 HSS SQUARE/RECTANGULAR SECTION: ASTM A500 GRADE B (Fy=46 KSI)
 ANCHOR BOLTS: ASTM F1554 GRADE 36 UN.O. (ALTERNATES GRADE 55 & 105)
 CONNECTION BOLTS: ASTM A325
 STEEL ANGLES, CHANNELS, STRUCTURAL SHAPES & PLATES ASTM A36
 REINFORCING: GRADE 60 ASTM A615
 PROVIDE A MINIMUM OF THREE INCHES OF CONCRETE COVER OVER
 EMBEDDED STEEL.
 THE CONTRACTOR (INSTALLER) IS RESPONSIBLE FOR THE MEANS &
 METHODS OF CONSTRUCTION IN REGARDS TO JOBSITE SAFETY.
 NO FIELD HEATING FOR BENDING OR CUTTING OF STEEL SHALL BE
 ALLOWED WITHOUT THE ENGINEER'S APPROVAL.
 WELDING ELECTRODES: E70XX

ALLOWABLE SOIL BEARING PRESSURE ASSUMED: 1500 PSF
 ASSUMED HORIZONTAL (PASSIVE PRESSURE) ASSUMED AT 200 PSF/FT OF DEPTH.
 ALL FOOTINGS SHALL BEAR ON FIRM UNDISTURBED RESIDUAL SOIL AND/OR
 ENGINEERED EARTH.
 FILL COMPACTED TO 98% OF ITS MAXIMUM DRY DENSITY AS PER ASTM D 698-70
 (STANDARD PROCTOR) UNLESS NOTED OTHERWISE. THE SOIL BEARING
 CAPACITY IS TO BE VERIFIED BY A GEOTECHNICAL ENGINEER PRIOR TO
 CONSTRUCTION. IF ALLOWABLE BEARING AND/OR LATERAL PRESSURE IS LESS
 THAN THE ABOVE ASSUMED AND/OR CALCULATED PRESSURES, THE ENGINEER
 SHOULD BE CONTACTED FOR RE-EVALUATION.
 EXCAVATION SHALL BE FREE OF LOOSE SOIL BEFORE POURING CONCRETE.
 WELDERS SHALL BE CERTIFIED FOR THE TYPE OF WELDING
 ADEQUATELY BRACE POLES(S) UNTIL CONCRETE HAS SET UP FOR 14 DAYS.
 GROUT UNDER BASE PLATES WITH NON-SHRINK GROUT.
 THIS ENGINEER DOES NOT WARRANT THE ACCURACY OF DIMENSIONS
 FURNISHED BY OTHERS.
 ALL EXPOSED STEEL SHALL BE PAINTED WITH AN ENAMEL PAINT TO INHIBIT
 CORROSION.
 THIS DESIGN IS FOR THE INDICATED ADDRESS ONLY, AND SHOULD NOT BE USED
 AT OTHER LOCATIONS WITHOUT WRITTEN PERMISSION OF THE ENGINEER.
 DESIGN OF DETAILS AND STRUCTURAL MEMBERS NOT SHOWN, BY OTHERS.
 LOCATE ALL UTILITIES BEFORE DESIGNING.

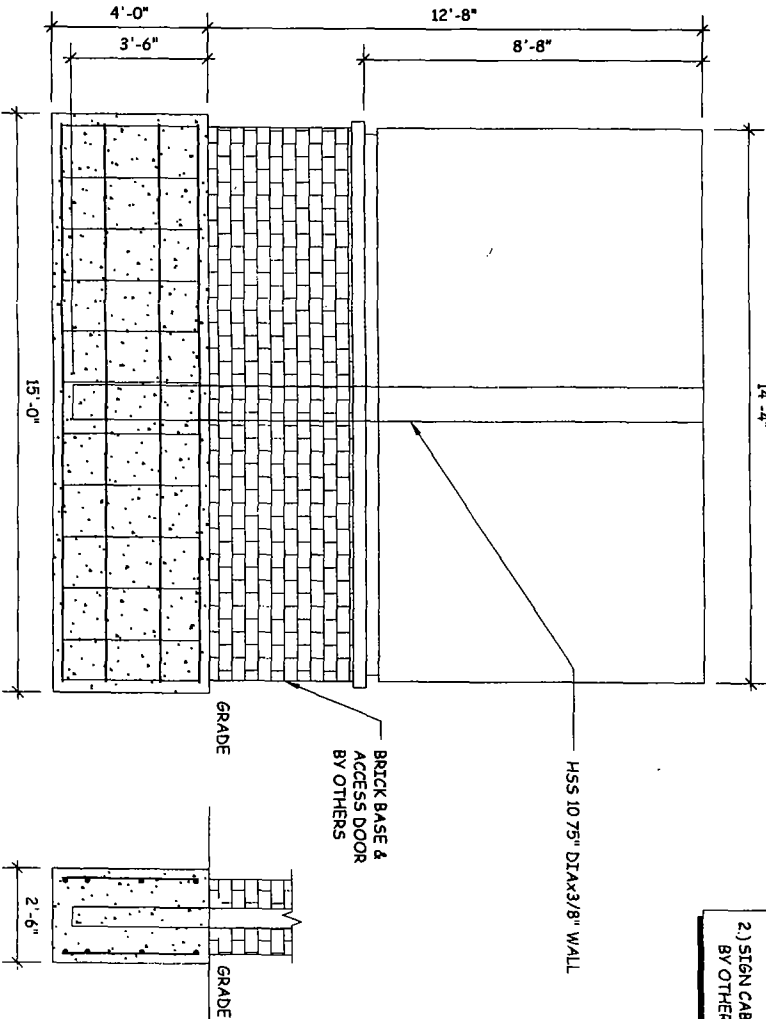

NOTES
 1) SEE MANUFACTURER'S DRAWINGS FOR ADDITIONAL DETAIL AND DIMENSIONS.
 2) SIGN CABINET AND CONNECTION BY OTHERS

* MANUFACTURER - DOYLE SIGN
 * 2013 CHICAGO BUILDING CODE
 * 30PSI
 * 115 MPH WIND SPEED, Exp. C
 * (1) POLE, (1) FOOTING

MBI
 Michael Brady, Inc.
 290 WEISGAUBER RD.
 KNOXVILLE, TENNESSEE
 37919
 PHONE 865-584-0999
 FAX 865-584-5213

PROJECT:
 2600 N. CLYBOURN AVE. CHICAGO, IL
 DRAWING TITLE:
ALDI-CHASE

DESIGNED BY: R.L.S.
 CHECKED BY: F.C.M.
 COMM. NO: 13022405

DATE: 06/07/13
 REV # DATE DRAWN BY
 DWG. NO: 1

