



# Office of Chicago City Clerk



Or2011-606

Office of the City Clerk

## City Council Document Tracking Sheet

<b>Meeting Date:</b>	6/8/2011
<b>Sponsor(s):</b>	Moreno, Joe (1)
<b>Type:</b>	Order
<b>Title:</b>	Issuance of permits for Sign(s)/Signboard(s) at 1533 N Ashland Ave
<b>Committee(s) Assignment:</b>	Committee on Zoning, Landmarks and Building Standards

*Be It Ordained by the City Council of the City of Chicago:*

SECTION 1. That the Commissioner of Buildings is hereby authorized and directed to issue a sign permit to LINCOLN SERVICES, PO Box 64479, Chicago, IL 60664, for the erection of a sign/signboard over 24 feet in height and/or over 100 square feet (in area of one face) at 1533 North Ashland Avenue, Chicago, IL 60642, with the dimensions, height and square foot area:

Dimensions: length, 36 feet; height, 10 ½ feet  
Height Above Grade/Roof to Top of Sign: 22 ½ feet  
Total Square Foot Area: 378 square feet

Notwithstanding any provisions of Title 17 of the Municipal Code of the City of Chicago (the Chicago Zoning Ordinance) to the contrary, the Commissioner of Buildings is hereby directed and authorized to issue a sign permit to the address referenced within this ordinance.

SECTION 2. This ordinance shall be in full force and effect from and after its passage and due publication.

1533 North Ashland Ave.  
(Application No: 100396730)

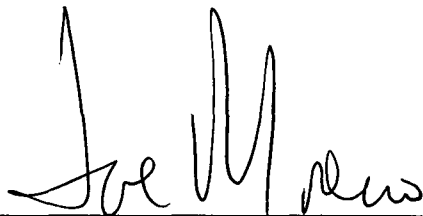
 1<sup>ST</sup>

Joe Moreno  
Alderman, 1<sup>st</sup> Ward



CITY OF CHICAGO

# DEPARTMENT OF BUILDINGS

## Sign Permit Application

APPROVAL NUMBER	APPLICATION NUMBER 100396730	ANNUAL FEE	WORK CODE	DRAWINGS ATTACHED <input type="checkbox"/> YES <input type="checkbox"/> NO
-----------------	---------------------------------	------------	-----------	--

DATE OF APPLICATION 06/02/2011	
ADDRESS OF SIGN 1533 N ASHLAND AVE, 60622-	
BUILDING	ORIGINAL PERMIT NUMBER 100321366
TYPE OF PERMIT CHANGE OF FACE	
PAYER OF ANNUAL INSPECTION CHICAGO, LLC, VIEW 400 W. ONTARIO CHICAGO, IL 60654 (312)212-8203	
SIGN MANUFACTURER METROMEDIA	
ADDRESS WHERE SIGN CAN BE SEEN PRIOR TO ERECTION	
TICKET NUMBER 0	REINSPECTION CONTROL NUMBER
TYPE OF SUPPORT FOR SIGN BUILDING	
SIGN BOARD SUPPORT MEMBERS OTHER	
ANNUAL FEE	_____
CONSTRUCTION FEE	500.00
1017 B FEE	_____
TOTAL FEE	500.00
AMOUNT PAID	500.00
BALANCE DUE	_____

TYPE OF SIGN FLAT OR BOX					
LENGTH	FT 36	IN.	HEIGHT	FT 10	IN. 6
AREA	SQ. FT 378	WEIGHT		LBS 100	
SIGN HEIGHT ABOVE GRADE/ROOF					FT 12
SHAPE OF SIGN REGULAR					
SIGN WILL READ VARIOUS ACCOUNTS					
NO OF LAMPS 3			TOTAL WATTAGE 1200		
TYPE OF LAMP HIGH DENSITY DISCHARGE					
NO OF BALLAST/TRANSFORMERS 3			INPUT OF TRANSFORMERS 120V		
CONTRACTOR WILL INSTALL			<input checked="" type="checkbox"/>	FEEDERS	
			<input checked="" type="checkbox"/>	CUSTOMER LEADS	
TYPE OF SWITCH KNIFE					
LOCATION OF SWITCH OUTSIDE SIGN					
SIGN LOCATION NORTH ELEVATION RESIZE SIGN					

The undersigned certify that the statements in this application are true and correct and that all work done under the proposed permit will conform to the requirements of the Chicago Municipal Code

REG NO	E74732
ELECT CONTR DUNNING ELECTRICAL SERVICES IN	ELECTR
ADDRESS 6809 W. IRVING-PARK RD. CHICAGO, IL 60634	
SUPERVISOR SIGNATURE	

BOND NO	REG NO	N93194
SIGN ERECTOR LINCOLN SERVICES	SIGNER	
ADDRESS P.O. BOX 64479 CHICAGO IL, 60664-		
SIGNATURE		

The permit issued on this application will authorize only signs here applied for. If other signs are to be erected they must be covered by additional permits

City of Chicago  
Rahm Emanuel, Mayor



Department of Buildings  
Michael Merchant, Commissioner

TYPE OF BUSINESS <b>COMMERCIAL</b> Other: _____ Name: _____ LIC #: _____ Renewal Date: _____	SIGN BOND REQUIRED? <input checked="" type="checkbox"/> YES COUNCIL ORDER REQUIRED <input checked="" type="checkbox"/> YES IS SPECIAL PERMISSION REQUIRED FROM CHIEF ELECTRICAL <input type="checkbox"/> YES IF YES, ATTACH LETTER OF REQUEST
Projects Over: <input checked="" type="checkbox"/> Private Property <input checked="" type="checkbox"/> Public Way      Grant Permit # _____ <input type="checkbox"/> Planned Development/Manufacturing      PMD/PD#: _____ Zoning District: <b>B3</b> Other: _____	TIME STAMP
TYPE OF SIGN: <input checked="" type="checkbox"/> ADVERTISING <input checked="" type="checkbox"/> ILLUMINATE <input type="checkbox"/> MOVEABLE <input type="checkbox"/> BUSINESS <input type="checkbox"/> FLASHING	
TOTAL STREET FRONTAGE OF LOT (IN FEET) <u>100</u> TOTAL AREA OF NEW SIGN (SQ.FT.) <u>378</u> TOTAL AREA OF ALL SIGNS ON LOT (SQ.FT.) <u>378</u> HEIGHT OF SIGN ABOVE GRADE (TO TOP) <u>22ft 6in</u>	
DISTANCE OF CURB LINE OUTER EDGE (ft) <u>10</u> DISTANCE OF STRUCTURE INNER EDGE (ft) <u>46</u>	SIGN CLERK APPROVED FOR PERMIT
DISTANCE FROM (ft): A: PUBLIC PARK (OVER 10 ACRES) <u>1,000</u> B: EXPRESSWAY (IF LESS THAN 1,000 FT.) <u>1,000</u> C. RESIDENCE DISTRICT (ADVERTISING SIGNS ONLY) <u>97</u>	REMARKS
IF REPLACEMENT SIGN OR CHANGE OF FACE, WHAT DOES THE EXISTING SIGN READ? <b>VARIOUS ACCOUNTS</b> Original Payee: <u>LAKE SHORE OUTDOOR, INC</u>	
Landmark Hold: <input type="checkbox"/> Status: _____	
ZONING (OFFICE USE ONLY)	

**CITY OF CHICAGO**  
**DEPARTMENT OF ZONING AND LAND USE PLANNING**  
**SIGN SITE PLAN**  
 (ALL INFORMATION MUST BE COMPLETED AND LEGIBLE)

Site Address: 1533 N ASHLAND of 1 application

Sign Company: LINCOLN (VIEW) Rep Name: VALSA

Phone (312) 545-8628 EXT \_\_\_\_\_ (Below: Building, streets and location of sign on lot or structure)

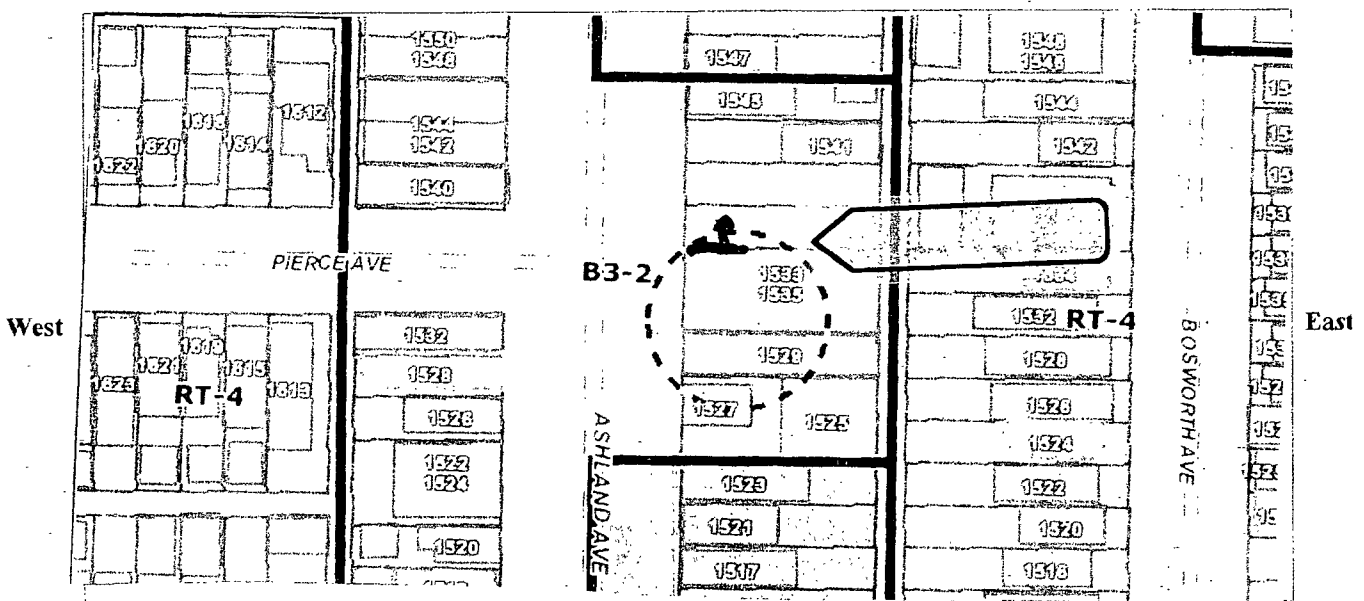

**SIGN USE:**  
 Bus. ID (On-premise)   
 Business Lice. # \_\_\_\_\_  
 Advertising (Off-premise)   
**PERMIT TYPE:**  
 New Construction   
 Change of Face   
 Previous Permit #   
104321366

**TYPE OF SIGN:**  
 Flat Wall   
 Freestanding   
 Awning   
 Marquee   
 High Rise Building   
 Projecting Private   
 Projecting Public Way   
 Public Way Use -Permit # \_\_\_\_\_

**SIGN CHARACTERISTICS:**  
 Non- Illuminated   
 Illuminated   
 Changing Image   
 Video Display   
 Flashing

**DISTANCE FROM:**  
 Curb Line: 10'  
 Expressway, Toll Roads or Major Route (n/a if over 1000 ft) 1600'  
 Park (over 10 acres) 1600'  
 Residential Zone 97'  
 Existing Off-premise on same side of street: 300'

**TOTAL SQUARE FOOTAGE:**  
 Square footage of this proposed sign 378  
 Gross area of all proposed signs 378  
 Area of all existing signs (not including proposed) on Zoning Lot 0

Signature: [Handwritten Signature]

Date: 4/2/11

(Revised 4/10)

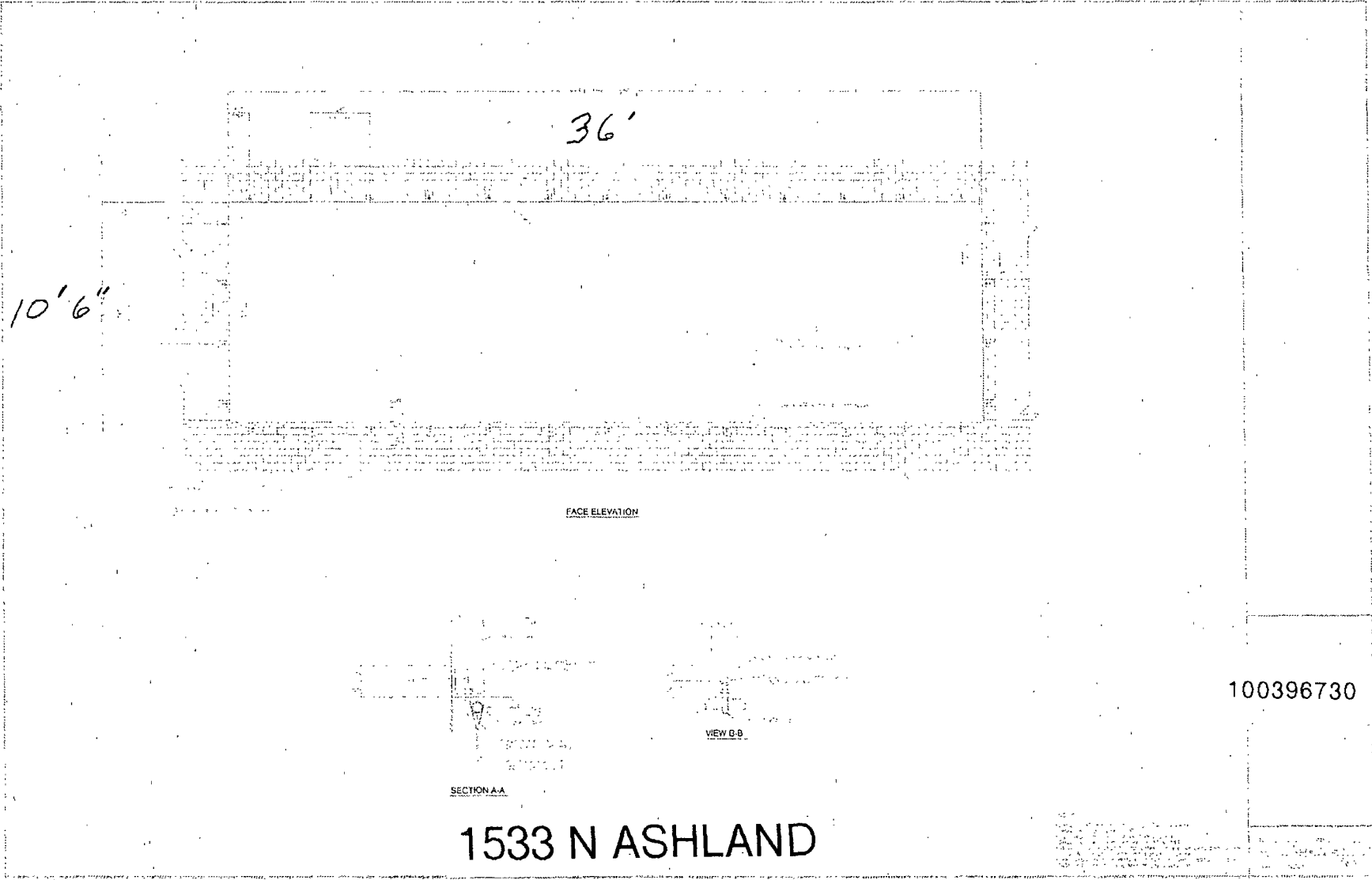

36'

10'6"

FACE ELEVATION

SECTION A-A

VIEW B.B.

100396730

1533 N ASHLAND



**ELECTRICAL SIGN PERMIT**  
**CITY OF CHICAGO**  
**DEPARTMENT OF BUILDINGS**  
**BUREAU OF ELECTRICAL INSPECTION**

Run Date: 04/14/2011

**PERMIT FOR ELECTRIC SIGN**

Sign District:

PERMIT NO. **100321366**

<b>PRIORITY</b>	<b>DATE ISSUED</b> June 04, 2010	<b>SIGN ADDRESS</b> 1533 N ASHLAND AVE	<b>LOCATION OF SIGN</b>
<b>ERECTOR:</b> LINCOLN SERVICES (SIGNER) P.O. BOX 64479 CHICAGO, IL 60664-		<b>REG. NO.</b> N93194	<b>CONTRACTOR PHONE</b> (312)545-8628 x
<b>ELECTRICAL:</b> DUNNING ELECTRICAL SERVICES IN (ELECT) 6809 W. IRVING PARK RD. CHICAGO, IL 60634		<b>E74732</b>	<b>(773)282-3330</b>

<b>PAYOR NAME</b> LAKE SHORE OUTDOOR, INC 616 FULTON ST CHICAGO, IL 60661	<b>PAYOR PHONE NUMBER</b> (312)212-8203	<b>BUILDING PERMIT APP.</b>
--	--	-----------------------------

<b>PERMIT TYPE</b>	NEWSGN	<b>VIOLATION ICD</b>	0	<b>MANUFACTURER</b>	METROMEDIA
<b>SIGN TYPE</b>	FLAT	<b>TICKET NO</b>		<b>DRAWING APPROVAL</b>	
<b>SHAPE OF SIGN</b>	REGULA	<b>TOTAL FEE</b>	\$600.00	<b>TEST LABORATORY NO.</b>	

**SIGN READS:** VARIOUS ACCOUNTS

**JOB DESC:** NORTH ELEVATION

DESCRIPTION OF SIGN									
LENGTH	HEIGHT	WEIGHT	AREA	NO. OF LAMPS	BULB TYPE	TOTAL WATTAGE	SIGN SUPPORT	HGT. + GRADE	SUPPORT MEMBERS
8' 0"	12' 0"	100	96	1	HID	400	BLDG	12	OTHER

SWITCH INFORMATION		TRANSFORMER	
TYPE	LOCATION	NUMBER	INPUT
KNIFE	OUTSID	1	120V

**NOTICE TO SIGN ERECTOR AND ELECTRICAL CONTRACTOR**

Permission is hereby granted the above contractors to do the work on the Sign as described herein, at the location shown above. All work is to be done in accordance with the ordinances of the City of Chicago.

This permit may be revoked at any time for violation of said ordinance in connection with the work herein authorized.

**TIME LIMIT**

If after the permit has been issued, the work called for by such permit has not begun within 12 months subsequent to the date of issuance of the permit, said permit shall be null and void and no work shall be started until such time as a new permit has been issued.

**Richard Monocchio**  
**Commissioner**  
**Department of Buildings**

LINCOLN SERVICES  
P.O. BOX 64479  
CHICAGO IL 60664-

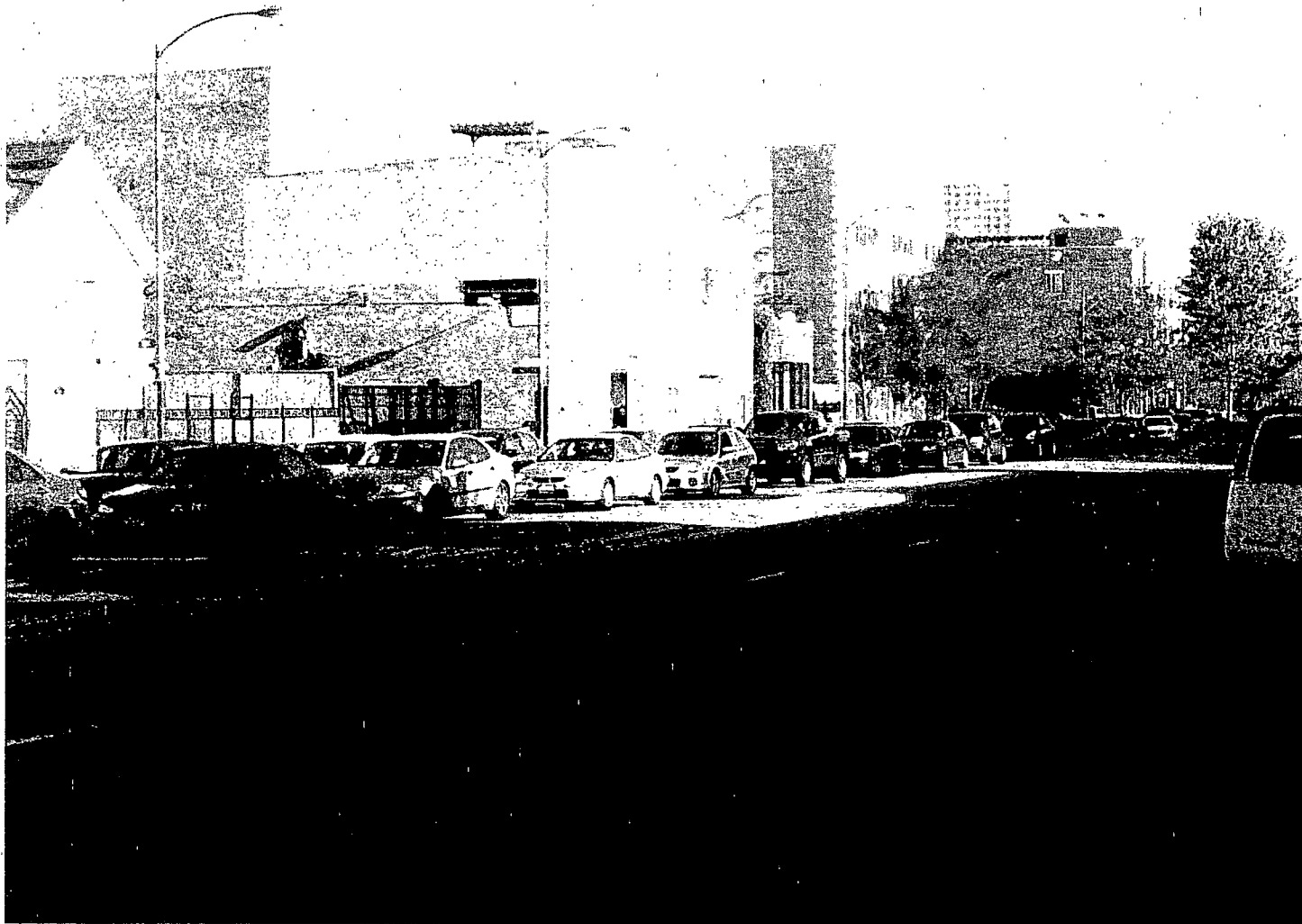

1533 North Ashland Avenue  
North Exposure





1533 North Ashland Avenue  
Front of Building