



# City of Chicago



O2014-7253

Office of the City Clerk

## Document Tracking Sheet

<b>Meeting Date:</b>	9/10/2014
<b>Sponsor(s):</b>	Reilly (42)
<b>Type:</b>	Ordinance
<b>Title:</b>	Canopy(s) for Hyatt the Loop Chicago
<b>Committee(s) Assignment:</b>	Committee on Transportation and Public Way

ORDINANCE  
HYATT THE LOOP CHICAGO  
Acct. No. 389327 - 1  
Permit No. 1113399

*Be It Ordained by the City Council of the City of Chicago:*

SECTION 1. Permission and authority are hereby given and granted to HYATT THE LOOP CHICAGO, upon the terms and subject to the conditions of this ordinance to construct, install, maintain and use one (1) Canopy(s) projecting over the public right-of-way adjacent to its premises known as 100 W. Monroe St..

Said Canopy(s) at W Monroe St measure(s):

One (1) at eighteen point one seven (18.17) feet in length, and twelve (12) feet in width for a total of two hundred eighteen point zero four (218.04) square feet.

The location of said privilege shall be as shown on prints kept on file with the Department of Business Affairs and Consumer Protection and the Office of the City Clerk.

Said privilege shall be constructed in accordance with plans and specifications approved by the Zoning Department - Signs.

This grant of privilege in the public way shall be subject to the provisions of Section 10-28-015 and all other required provisions of the Municipal Code of Chicago.

The grantee shall pay to the City of Chicago as compensation for the privilege #1113399 herein granted the sum of fifty (\$50.00) per annum in advance.

A 25% penalty will be added for payments received after due date.

The permit holder agrees to hold the City of Chicago harmless for any damage, relocation or replacement costs associated with damage, relocation or removal of private property caused by the City performing work in the public way.

Authority herein given and granted for a period of five (5) years from and after Date of Passage.

Alderman

  
Brendan Reilly 42nd Ward

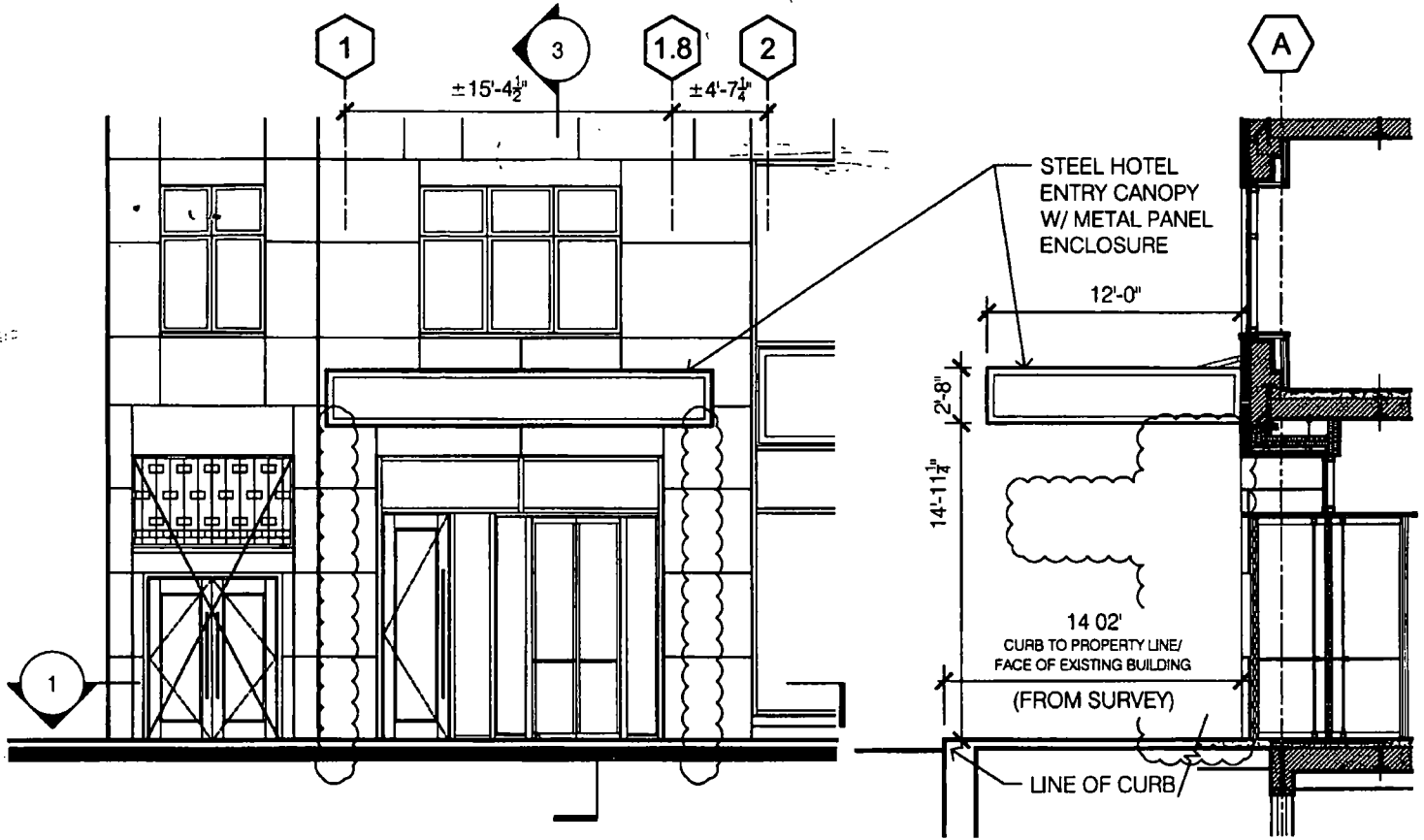

**2 PARTIAL ELEVATION**  
 SCALE 1/8" = 1'-0"  
 0 4 8 16  
 1/8" = 1'-0"

**3 SECTION**  
 SCALE 1/8" = 1'-0"  
 0 4 8 16  
 1/8" = 1'-0"

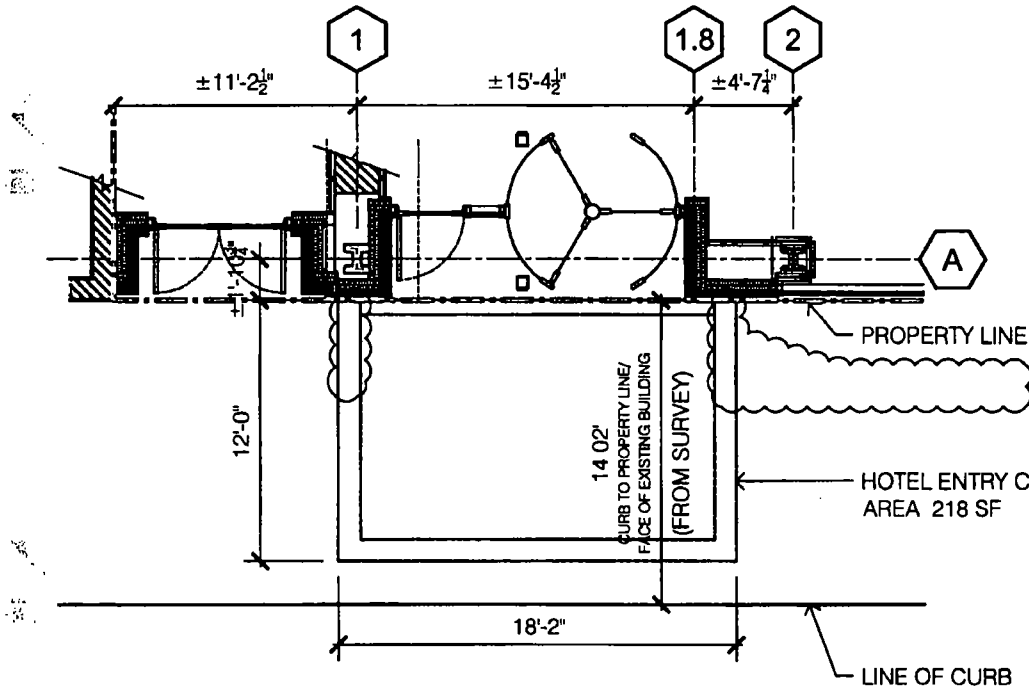

**1 PARTIAL PLAN**  
 SCALE 1/8" = 1'-0"  
 0 4 8 16  
 1/8" = 1'-0"

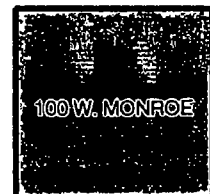

WEST MONROE ST.

S. CLARK ST.

REVISED 2014.08.05

