



City of Chicago



Or2019-367

Office of the City Clerk

Document Tracking Sheet

Meeting Date:	9/18/2019
Sponsor(s):	King (4)
Type:	Order
Title:	Issuance of permits for sign(s)/signboard(s) at 4646 S Drexel Blvd - east elevation
Committee(s) Assignment:	Committee on Zoning, Landmarks and Building Standards

CITY COUNCIL
COMMITTEE ON ZONING, LANDMARKS AND BUILDING STANDARDS

COUNCIL ORDER

RE: Approval of sign over 100 square feet in area or over 24 feet above grade

ORDERED, that the City Council hereby approves the following sign application submitted by:

Applicant*: Blink Holdings, Inc.

(* The Applicant is the owner of the real property or the business tenant of the real property. Do not list the sign contractor, sign erector, sign company or advertising entity in the above space.)

This Order approves the following sign in accordance with Municipal Code of Chicago Section 13-20-680:

Address of Sign: 4646 S. Drexel Blvd. Chicago, IL 60653

Zoning District: RM5

DOB Sign Permit Application #: 100840543

Sign Details:

1. On-premise X OR Off-premise _____
2. Static sign X OR Dynamic-image display sign _____
3. Number of sign faces 1
4. Projecting over the public way N (Yes or No) If yes, Public Way Use #: _____
5. Dimensions: Length 30 feet 2 inches Height 5 feet 0 inches
Total square feet in area: 150 feet 10 inches
6. Height above grade: 12 feet 0 inches
7. Elevation (side of building or lot where the sign will be erected): east (sign W2)
8. Name of Sign Contractor/Erector: H.M. Witt & Co. Signs

To be legal, such sign shall comply with all provisions of Title 17 of the Chicago Municipal Code ("Zoning Ordinance") and all other provisions of the Municipal Code governing the permitting, construction and maintenance and removal of signs and sign structures. Failure of the applicant and the applicant's successors to comply shall be grounds for invalidation or revocation of the sign permit.

Alderman

4
Ward

BLINK FITNESS - DREXEL CHICAGO IL

These designs are the original works of Bergen Sign Company, Inc. and are intended for your personal use in connection with the project we are working on for you. They are not to be copied, reproduced or exhibited in a manner without your organization without the express written consent of Bergen Sign Company, Inc.

W2

EXTERIOR PROPOSED SIGNAGE PLEX FACE CHANNEL LETTERS

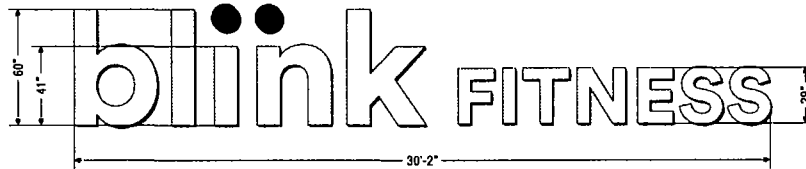

Scale 1/4" = 1'-0"

Square Footage 150.0

SECONDARY ID SIGN

INDIVIDUALLY ILLUMINATED PLEX FACE CHANNEL LETTERS

RED/BLUE PLEX FACES
RED/BLUE RETURNS
RED/BLUE TRIM CAPS
WHITE LEDS



WHITE PLEX FACES
WHITE RETURNS
WHITE TRIM CAPS
WHITE LEDS



WHITE ACRYLIC
FACES, RETURNS
& TRIM CAPS



LIGHT TOMATO RED
PMS 179 C
3M 3630-43



OLYMPIC BLUE
PMS 7460 C
3M 3630-57

Landlord (LL) Comments:

1. Signage size / locations are to be subject to LL final verification of Tenant's allowable signage per the lease.
2. Submit to LL complete installation details and plans for review / approval prior to installation.
3. Submit to the LL a copy of the Signage Permit and approved submittals received from the authority having jurisdiction prior to signage installation.
4. Provide 72-hours notice to LL and coordinate with LL and / or it's designee at the property prior to commencement of sign installation.
5. No penetrations are allowed into the roofing membrane (horizontal or vertical) or the metal flashing and copings. No surface mounted anchors are eyebolts are allowed.

All penetrations in building exterior finish systems, masonry, and other building materials shall be properly caulked and sealed using commercial grade caulking and/or sealants. If caulking or sealants are exposed to view they must match adjacent.

InSite

BERGEN SIGN COMPANY

80 Newark Pompton Turnpike
Wayne, NJ 07470
Ph: 973.742.7755 Fax: 973.742.0538

4100 North Pompano Road - Suite 14
Pompano Beach, FL 33073
Ph: 954.957.0961 Fax: 954.957.0014

www.bergensign.com

Work Order

Client

BLINK FITNESS
DREXEL CHICAGO IL

Project Address

4646 South Drexel Blvd,
Chicago, IL 60653

Customer Approval

Signature

Approval Date

ALL ELECTRICAL SIGNS ARE UL LISTED AND LABELED

Engineer Information

Engineer Seal

ENGINEER COMMENT

Design, Fabrication & Construction Shall Conform to State & City Codes

Drawing By: Margie

Blink Fitness - Drexel Chicago IL

Date: 08/28/2019

Sheet: 06

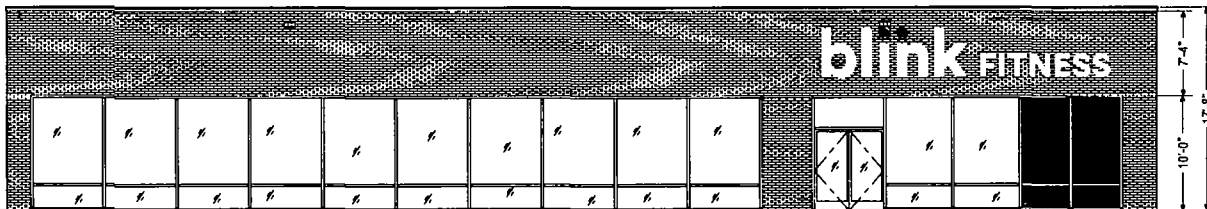

Scale 1/8" = 1'-0"

99'-8"

EAST ELEVATION

BLINK FITNESS - DREXEL CHICAGO IL

These designs are the original works of Bergen Sign Company, Inc. and are intended for your personal use in connection with the project we are working on for you. They are not to be copied, reproduced or exhibited in a form outside your organization without the express written consent of Bergen Sign Company, Inc.

SIGN SITE PLAN

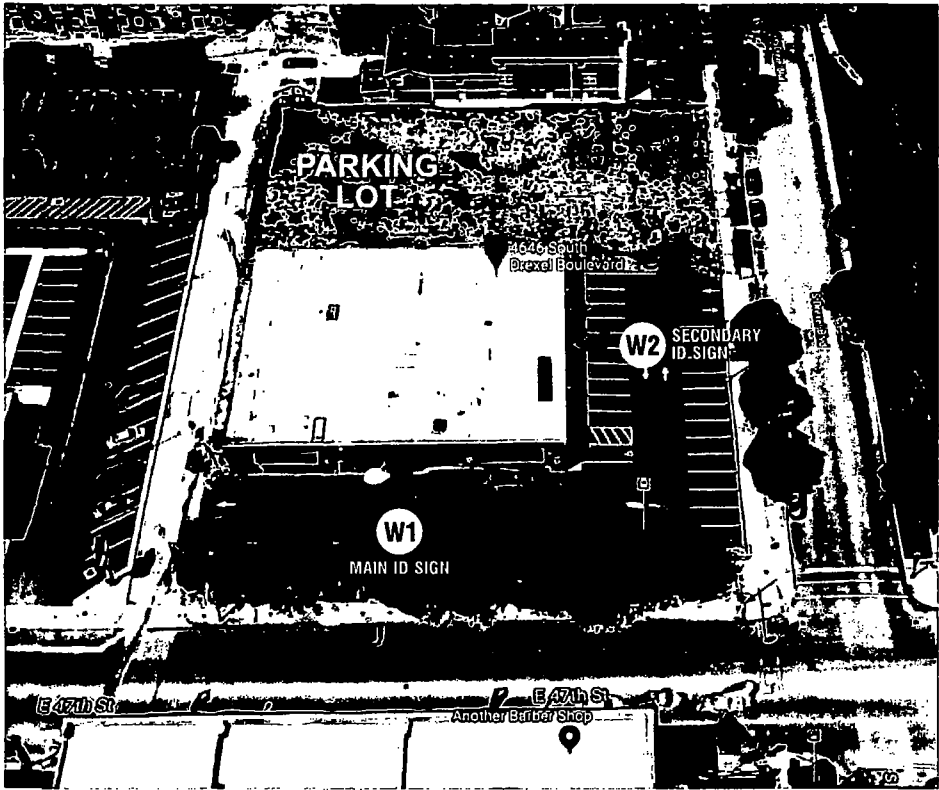

BERGEN
SIGN COMPANY

80 Newark Portport Turnpike
Wayne, NJ 07470
Ph. 973 743 7755 Fax. 973 743 0598

4100 North Powerline Road - Suite 14
Perrine Beach, FL 33072
Ph. 954 957 9961 Fax. 954 957 9914

www.bergensign.com

Work Order:

Client:

BLINK FITNESS
DREXEL CHICAGO IL

Project Address:

4646 South Drexel Blvd,
Chicago, IL 60653

Customer Approval:

Signature:

Approval Date:

 ALL ELECTRIC SIGNS ARE
UL LISTED AND LABELED

Engineer Information:

Engineer Seal:

ENGINEER COMMENT
Design, Fabrication & Construction Shall
Conform to State & City Codes
Drawing By: Margie
Blink Fitness - Drexel Chicago IL
Date: 08/08/2019
Sheet: 04