



City of Chicago



Or2015-394

Office of the City Clerk

Document Tracking Sheet

Meeting Date:	7/29/2015
Sponsor(s):	Hairston (5)
Type:	Order
Title:	Issuance of permits for sign(s)/signboard(s) at 1414 E 59th St
Committee(s) Assignment:	Committee on Zoning, Landmarks and Building Standards

COMMITTEE ON ZONING, LANDMARKS & BUILDING STANDARDS

(signs)

ORDERED, That the Commissioner of Buildings is hereby directed to issue a sign permit to:

Doyle Signs, Inc
232 W Interstate Road
Addison, IL 60101

For the erection of a sign/signboard over 24 feet in height and/or 100 square feet (in area of one face) at:

The University of Chicago
1414 E 59th Street
Chicago, IL 60637

Dimensions: Length: 15 feet – 7 inches Height: 6 feet – 10 inches

Height above grade/roof to top of sign: 6' feet – 9-3/4" inches

TOTAL SQUARE FOOT AREA: 106 square feet Monument Sign

Such sign(s) shall comply with all applicable provisions of TITLE 17 of the Chicago Zoning Ordinance and all other applicable provisions of the Municipal Code of the CITY OF CHICAGO governing the construction and maintenance of outdoor sign, signboards and structures.

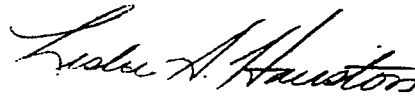

5th Ward Alderman
Leslie Hairston



Sign Permit Application

APPROVAL NUMBER	APPLICATION NUMBER 100599142	ANNUAL FEE	WORK CODE	DRAWINGS ATTACHED <input type="checkbox"/> YES <input checked="" type="checkbox"/> NO
DATE OF APPLICATION 06/09/2015	ADDRESS OF SIGN 1414 E 59TH ST, 60637-		TYPE OF SIGN FLAT OR BOX	
BUILDING	ORIGINAL PERMIT NUMBER	LENGTH 15	FT 7	HEIGHT 6
TYPE OF PERMIT NEW CONSTRUCTION (SIGN)		AREA 106	SQ FT	WEIGHT 500
PAYER OF ANNUAL INSPECTION THE UNIVERSITY OF CHICAGO, 5235 S. HARPER CT. CHICAGO, IL 60615 (773)834-1825 X		SIGN HEIGHT ABOVE GRADE/ROOF 1		IN 10
SIGN MANUFACTURER DOYLE SIGNS, INC		SHAPE OF SIGN REGULAR		
ADDRESS WHERE SIGN CAN BE SEEN PRIOR TO ERECTION		SIGN WILL READ THE UNIVERSITY OF CHICAGO		
TICKET NUMBER 0	REINSPECTION CONTROL NUMBER U# E31100	NO OF LAMPS 5	TOTAL WATTAGE 480	
TYPE OF SUPPORT FOR SIGN GROUND STRUCTURE		TYPE OF LAMP OTHER		
SIGN BOARD SUPPORT MEMBERS NONE		NO OF BALLAST/TRANSFORMERS 2	INPUT OF TRANSFORMERS 120	
ANNUAL FEE	CONSTRUCTION FEE 400.00	CONTRACTOR WILL INSTALL <input checked="" type="checkbox"/> FEEDERS <input type="checkbox"/> CUSTOMER LEADS <input type="checkbox"/>		
1017 B FEE	TOTAL FEE 400.00	TYPE OF SWITCH SPECIAL		
TOTAL FEE	AMOUNT PAID 200.00	LOCATION OF SWITCH LISTED FLUSH TOGGLE		
AMOUNT PAID	BALANCE DUE \$ 200.00	SIGN LOCATION INSTALLATION OF (1) NEW DOUBLE FACED INTERNALLY ILLUMINATED MONUMENT SIGN TO BE MOUNTED PER THE ATTACHED SITE PLAN		
BALANCE DUE				

The undersigned certifies that the statements in this application are true and correct and that all work done under the proposed permit will conform to the requirements of the Chicago Municipal Code

REG NO	E92684
ELECT CONTR	DOYLE SIGNS INC
ADDRESS	232 INTERSTATE RD - P.O BOX 1068 ADDISON, IL 60101-
SUPERVISOR SIGNATURE	

BOND NO	64469610	REG NO	E92684
SIGN ERECTOR	DOYLE SIGNS INC	SIGNER	
ADDRESS	232 INTERSTATE RD - P.O. BOX 1068 ADDISON IL, 60101-		
SIGNATURE			

The permit issued on this application will authorize only signs here applied for. If other signs are to be erected they must be covered by additional permits

City of Chicago
Rahm Emanuel, Mayor



Department of Buildings
Felicia Davis, Commissioner

PAC COLLEGE Other

Name THE UNIVERSITY OF CHICAGO

LIC #: NOT REGULATED

Renewal Date:

SIGN BOND REQUIRED? YES

COUNCIL ORDER REQUIRED YES

IS SPECIAL PERMISSION REQUIRED FROM CHIEF ELECTRICAL

YES

IF YES, ATTACH LETTER OF REQUEST

TIME STAMP

Projects Over:

Private Property

Public Way Grant Permit # 1111282

Planned Development/Manufacturing PMD/PD# 43

Zoning District OTHER Other PD43

TYPE OF SIGN:

ADVERTISING

ILLUMINATE

MOVEABLE

BUSINESS

FLASHING

TOTAL STREET FRONTAGE OF LOT (IN FEET) 800

TOTAL AREA OF NEW SIGN (SQ FT) 106

TOTAL AREA OF ALL SIGNS ON LOT (SQ.FT) 150

HEIGHT OF SIGN ABOVE GRADE (TO TOP) 7ft 10in

DISTANCE OF CURB LINE OUTER EDGE (ft) 44

DISTANCE OF STRUCTURE INNER EDGE (ft) 49

SIGN CLERK

APPROVED FOR PERMIT

DISTANCE FROM (ft):

A PUBLIC PARK (OVER 10 ACRES)

B EXPRESSWAY (IF LESS THAN 1,000 FT.)

C RESIDENCE DISTRICT (ADVERTISING SIGNS ONLY)

IF REPLACEMENT SIGN OR CHANGE OF FACE, WHAT DOES THE EXISTING SIGN READ?

Original Payee:

Landmark Hold:

Status:

ZONING (OFFICE USE ONLY)

REMARKS

CITY OF CHICAGO SIGN PERMIT APPLICATION CONTINUED

Expediter: _____

Address: _____ License #: _____

Phone #: _____ Mobile #: _____ Email: _____

Website: _____

Section 3 - Sign and Structure Details

(Please check all that apply)

Sign Category:

On-Premise (Business ID): Dynamic Static

Business License # of Tenant Business: Not Required

Off-Premise (Advertising): Dynamic Static

Temporary: Special Event:

Sign will read (Please provide a description, picture and shop drawing): _____

The University of Chicago

Type of sign (Mark all that apply):

Awning Canopy Freestanding Marquee Projecting Dynamic Image Display

Wall Painted Cabinet/Frame Vinyl Projected image Flashing

High Rise Building Hotel/Hospitals Other buildings: _____

What is the dimension of the wall on which the sign will be installed? _____

Where is sign or sign structure mounted? Inside the building Outside the building

Is the sign or sign structure attached to a building or wall?: Yes No If yes, which wall of building? N E S W

Is this a freestanding sign? Yes No Location of sign on lot: N (E) S W

Which direction does sign copy face? N (E) S (W)

Does any portion of the sign, sign structure or attachments cover, obscure or obstruct an existing window in a residential unit whether occupied or not? Yes No

Does any portion of the sign, sign structure, or attachments extend on or over the public way? Yes No

If yes, what is the public way use permit number? 1111282

Sign Panels: Back to back within 30 degrees of parallel Yes No

Number of Faces: 2

Sign Support Structure: Pole Roof Ground Building Windows Other: _____

Does any portion of the sign or sign structure extend 24 inches above the roof line as defined in 17-17-02149 of the Municipal Code of Chicago? Yes No

Picture or rendering must be attached depicting sign placement with before and after view.

CITY OF CHICAGO SIGN PERMIT APPLICATION CONTINUED

Section 3 continued

Dimensions of Sign Structure (i.e. cabinet, frame, awning, canopy)

Length: 15 Feet 7 Inches Height: 6 Feet 10 Inches Depth: 2 Feet 0 Inches

Area: 106 Sq Ft. Weight: 500 lbs.

Shape of Sign: regular

Sign Height above Grade:

From Grade to Bottom of sign or sign structure, whichever is lowest: 1 Ft.

From Grade to Top of sign or sign structure, whichever is highest: 7 Ft.

Is City Council Order required?* [X] Yes [] No

*All signs in excess of 100 Square Feet in area OR in excess of 24 feet above grade require a City Council Order pursuant to Section 13-20-680 of the Municipal Code of Chicago

Dimension of Sign Elements pursuant to Section 17-12-0601 of the Chicago Zoning Ordinance:

Length: 15 Feet 7 Inches Height: 6 Feet 10 inches Area: 106 Sq Ft.

Electrical Contractor will install: Feeders: [X] Yes [] No Customer Leads: [] Yes [X] No

Number of Lamps: 5 Total Wattage: 480 Type of Lamp: LED

Number of Ballast/Transformers: 2 Input of Transformers: 120

Type of Switch: toggle Location of Switch: outside sign

Static: [X] Yes [] No

Illuminated: [X] Yes [] No

If yes - External Internal xx

Dynamic Image Display: [] Yes [X] No

(An affidavit of compliance is required for all dynamic image display signs pursuant to Section 13-20-675(d)(2) of the Municipal Code of Chicago.)

Max Nits Max Foot Candles Message Time (Screen Hold): seconds

Self Dimming Capability: [] Yes [] No

What is the total of the sign face area devoted to dynamic image display? Sq Ft.

Section 4 - Zoning Information

Zoning District or Planned Development #: PD43

Is sign located in a special sign district? [] Yes [X] No

If yes: [] Michigan Avenue Corridor [] Oak Street Corridor [] State Street/Wabash Avenue Corridor

Total Street frontage of Zoning Lot: 800 (Ft.)

Total Area of new sign: 106 (Sq Ft.) Gross Area of all proposed signs: 106 (Sq Ft.)

Total Area of all existing signs on Zoning Lot: 44 (Sq Ft.)

Picture or rendering must be attached depicting sign placement with before and after view.

Section 4 continues on next page

CITY OF CHICAGO SIGN PERMIT APPLICATION CONTINUED

Section 4 continued

Distance from outer edge of sign or structure to curb line: 44 (Ft.)

Distance from inner edge of sign or sign structure to curb line: 49 (Ft.)

Distance from:

Public Park 10 acres or more: _____ (Ft.)

Public Park 2 acres or more: _____ (Ft.)

Expressway or Toll Road: _____ (Ft.)

Lake Shore Drive: _____ (Ft.)

Michigan Avenue (Oak St. to Roosevelt Rd.): _____ (Ft.)

Residential District: _____ (Ft.)

Residential building in a D district: _____ (Ft.)

Existing off-premise/advertising signs on same side of street? Yes No

In a B or C District: _____ (Ft.)

In a D or M District: _____ (Ft.)

Waterways: _____ (Ft.)

Section 5: Sign Permit History

Does the proposed sign, change, alter or replace an existing sign? Yes No

If yes, were permits issued for the sign being replaced, changed or altered? Yes No

If yes, please list each permit number and date each permit was issued:

Permit Number: _____ Date Issued: _____

Permit Number: _____ Date Issued: _____

Permit Number: _____ Date issued: _____

Permit Number: _____ Date issued: _____

Does the proposed sign change a static sign to a dynamic image display sign? Yes No

Does the proposed sign change or alter the square footage or the height of the sign or sign structure? Yes No

Does the proposed sign change an on-premise sign to an off-premise/advertising sign? Yes No

Section 6: Affidavit and Signatures

We, the undersigned, under penalty of perjury, do hereby affirm and attest that the above information is true, complete, and correct and acknowledge that incorrect information is grounds to revoke or rescind a permit.

Owner of Real Property: [Signature] Date JAN 2, 2015

Lessee of Real Property: [Signature] Date 3-17-15

Expediter: [Signature] Date _____

Supervising Electrician: _____ Terrence J Doyle Date _____

Sign Erector: _____ Terrence J Doyle Date _____

Picture or rendering must be attached depicting sign placement with before and after view.

For Office Use

ZONING	PUBLIC WAY

Sign Review Fee:

Zoning Review Fee: \$ _____ Total Fee: \$ _____

Amount Paid: \$ _____ Balance Due: \$ _____

PERMIT IS VALID FOR A PERIOD OF FIVE YEARS AFTER ISSUANCE. IT IS SOLELY THE RESPONSIBILITY OF THE OWNER OR LESSEE TO FILE FOR RENEWAL

* Once zoning fee is paid, this application is valid for a period of up to six months from payment date.

Applies to sign permits applied for on or after April 2, 2014.

City of Chicago
Mayor Rahm Emanuel



Department of Buildings
Felicia Davis, Commissioner

MONUMENT

QUANTITY

1 2 3 4 5

SURVEY

CNA Required Completed

PERKORATION

CSIF OF Sanded Aslaid

MARK PAUSE:

12/20V 12/7V Other

LEATHERINGS

Non-Lit Lit (Lumenfascade)

PAUSE

Granite unimpregnated glass

Aluminum Lexan

Acrylic Glass

PAUSE

Aluminum Granite

Granite

See drawing 52109, sheet ST_01a for engineering details

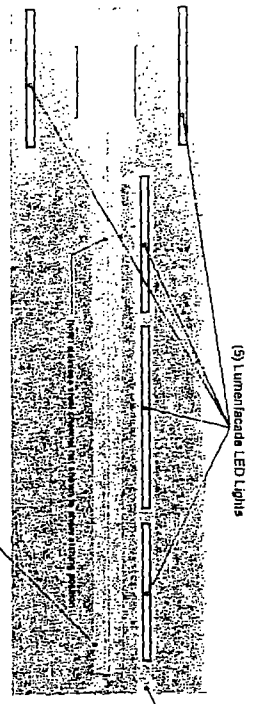

Top View

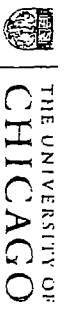
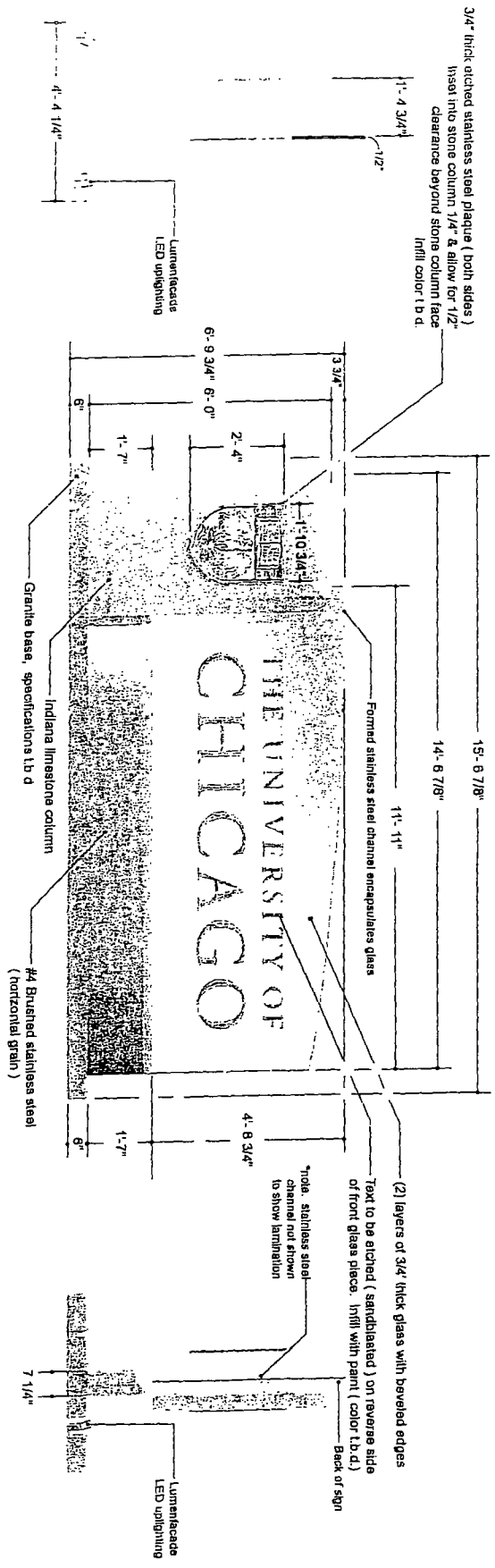
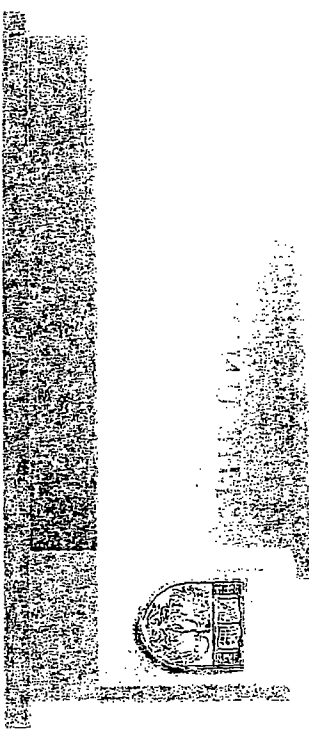

THE UNIVERSITY OF CHICAGO
Exterior Signage and Wayfinding

ST01 - Gateway

DATE	01/05/11	REV	3.2
© 2011 The University of Chicago			

1

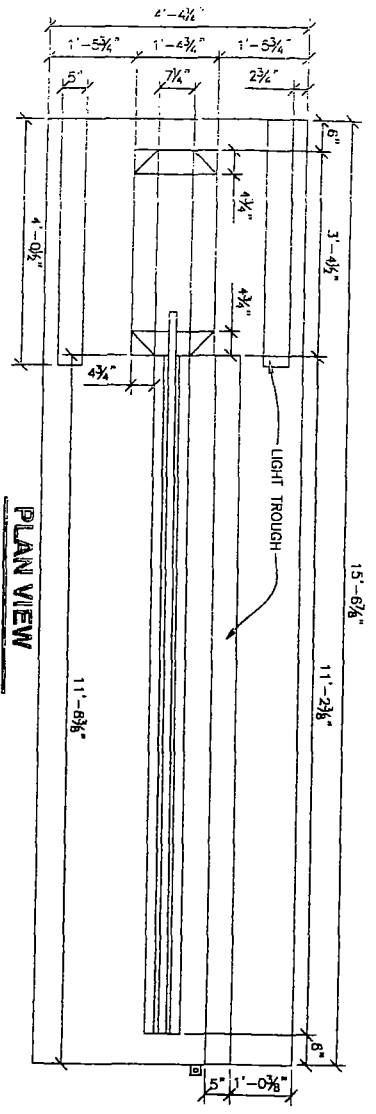

PLAN VIEW
SCALE : 1/2" = 1'-0"
11'-11"

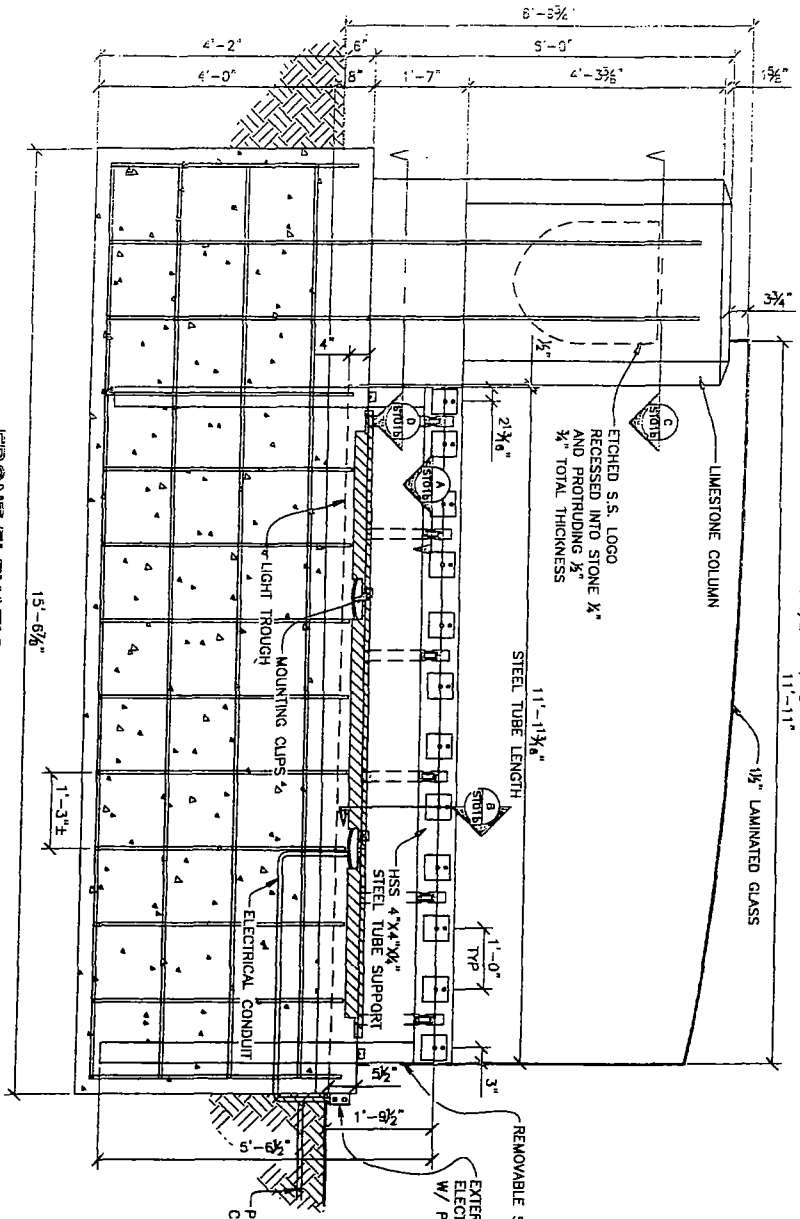

FRONT ELEVATION
SCALE : 1/2" = 1'-0"

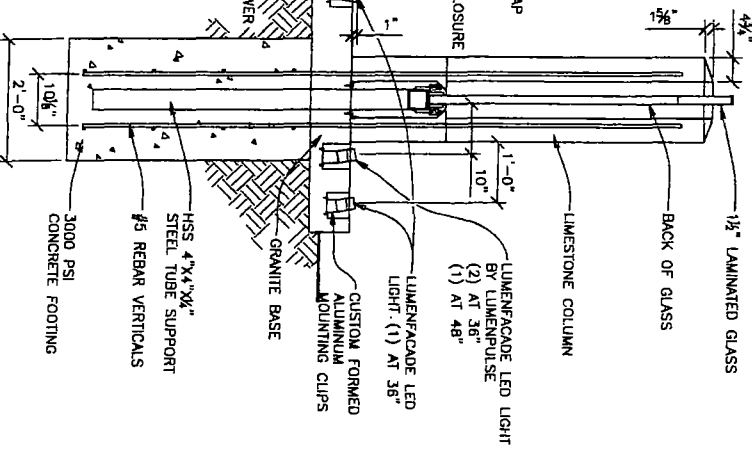

END VIEW
SCALE : 1/2" = 1'-0"

NOTE: SEE DESIGN SKETCH FOR COLOR & COPY LAYOUTS

PRIMARY ELECTRICAL SUPPLY & FINAL HOOK UP TO BE DONE BY A QUALIFIED LICENSED ELECTRICAL CONTRACTOR. 4 LAMPS @ 120VOLT/15

BOND & GROUND ACCORDING TO N.E.C. ARTICLE 800 & U.L. 48 STANDARDS

MANUFACTURE TO VERIFY ALL MATERIALS AND FINISHES WITH THE SPECIFICATIONS

SIGN STYLE: MONUMENT
COPY: FCO
LIGHTING: LED
QUANTITY: 180



THE UNIVERSITY OF
CHICAGO

Exterior Signage and Wayfinding

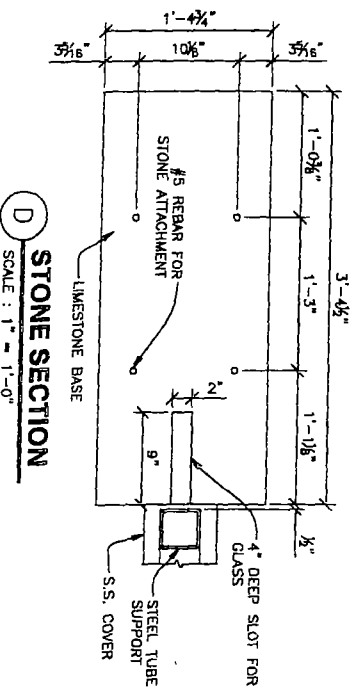
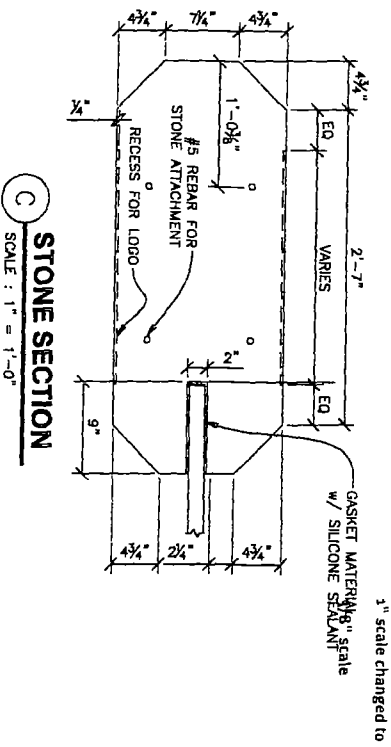
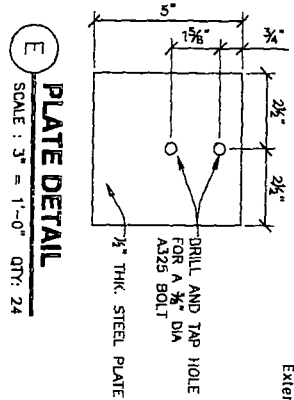
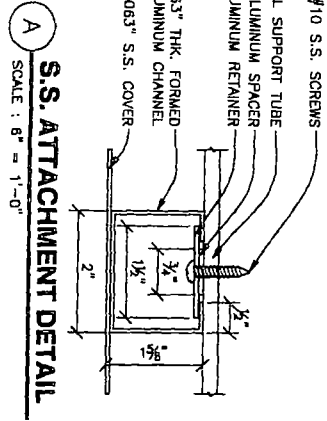
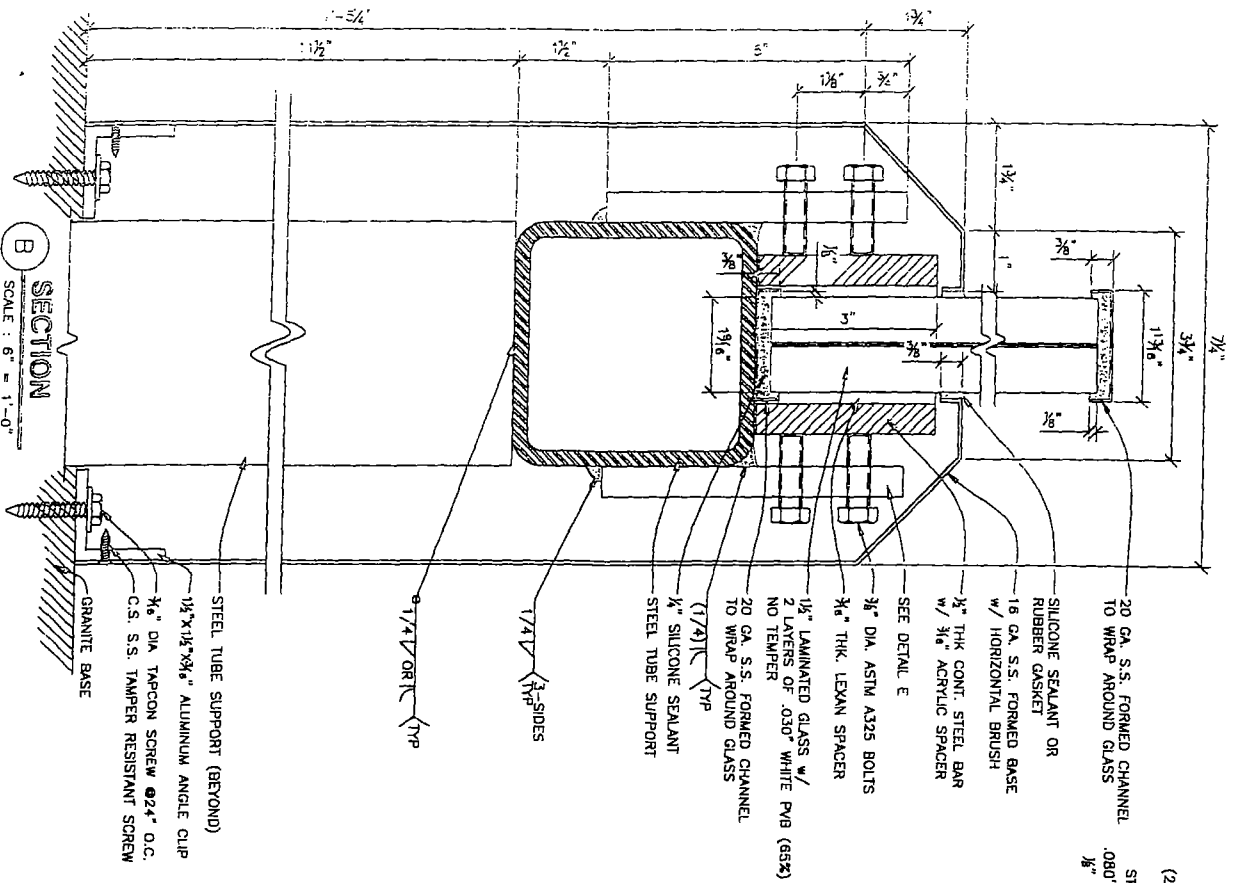

The University of Chicago
CAMPUS MAP LOCATION
Site B

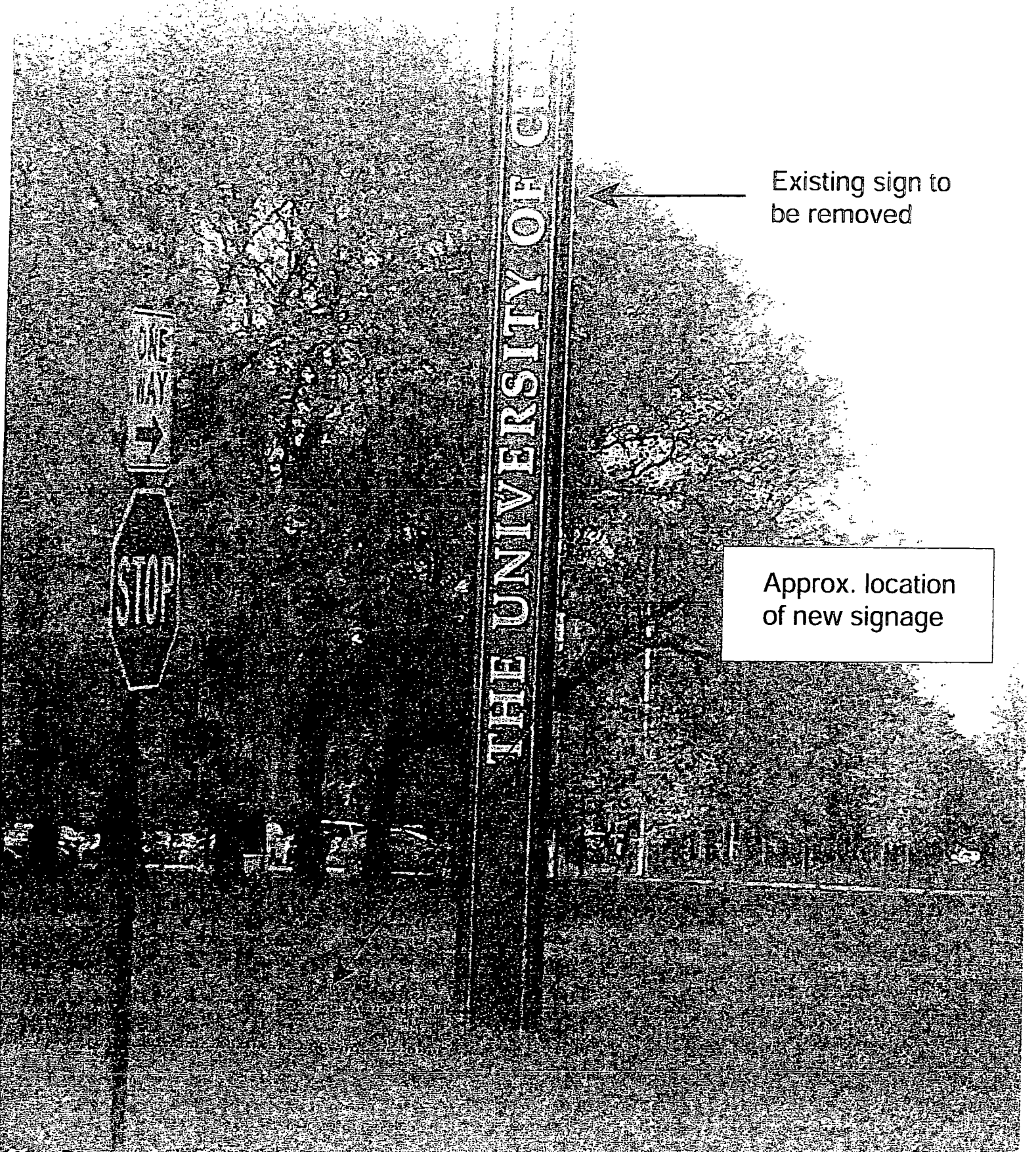

Existing sign to be removed

Approx. location of new signage

The University of Chicago
CAMPUS MAP LOCATION
Site B

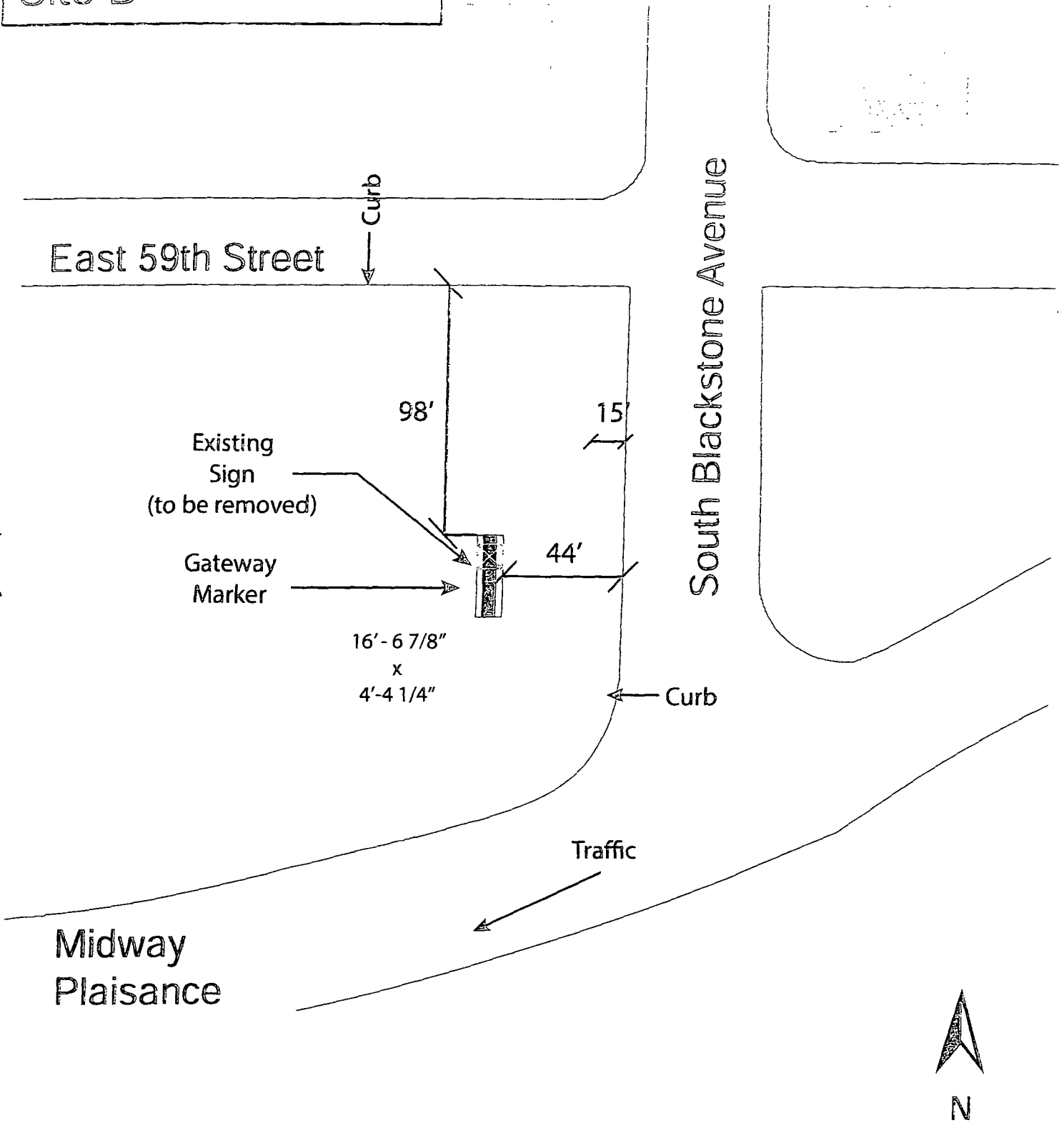

Zoning Map

Created on: 6/9/2015 11:47 A.M.

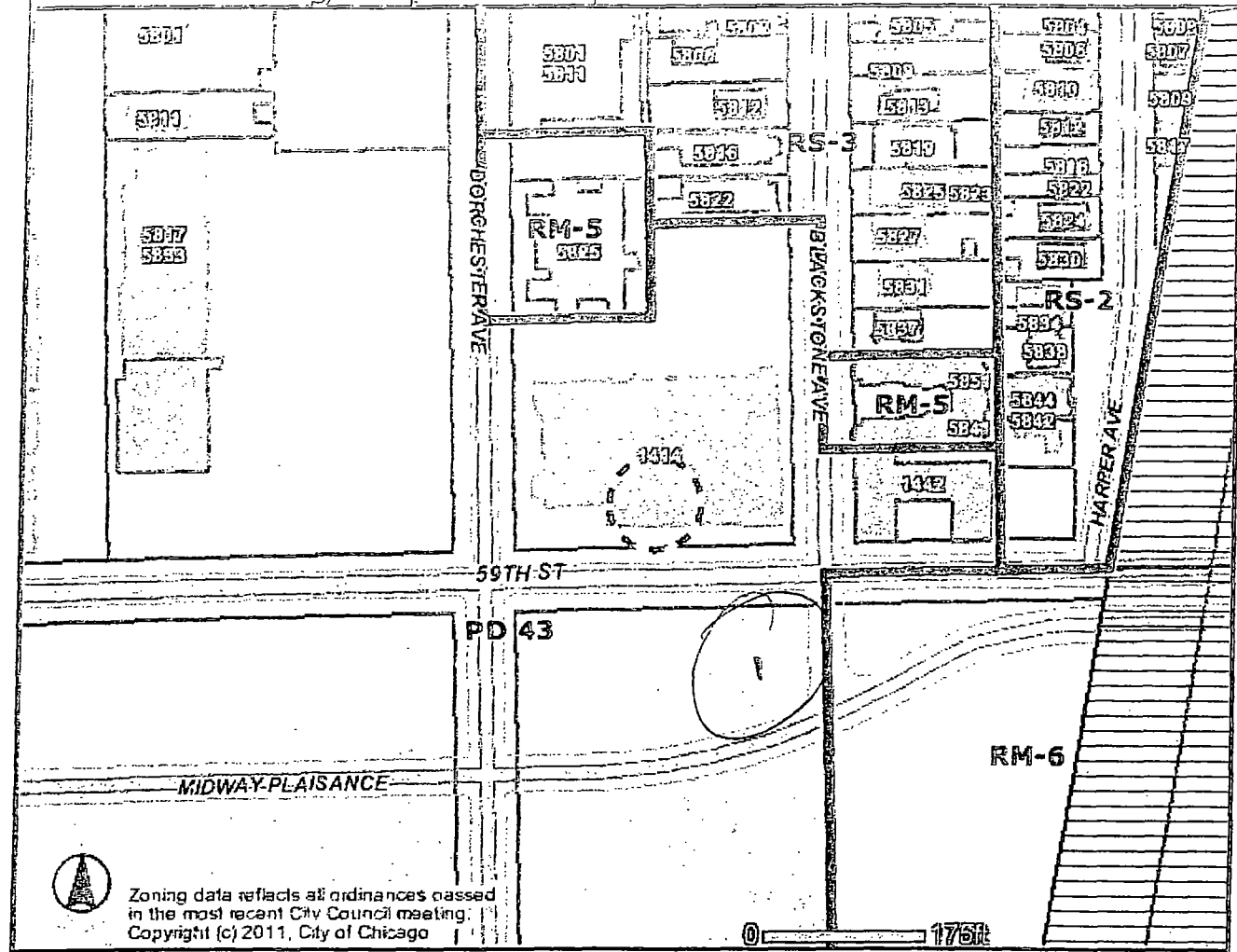

Zoning data reflects all ordinances passed in the most recent City Council meeting.
Copyright (c) 2011, City of Chicago

0 175ft

Address
1414 E 59TH ST

