



# City of Chicago



Or2018-574

Office of the City Clerk

## Document Tracking Sheet

<b>Meeting Date:</b>	10/31/2018
<b>Sponsor(s):</b>	Dowell (3)
<b>Type:</b>	Order
<b>Title:</b>	Issuance of permits for sign(s)/signboard(s) at 1200 S Indiana Ave - Height above grade 36 sq. ft.
<b>Committee(s) Assignment:</b>	Committee on Zoning, Landmarks and Building Standards

CITY COUNCIL  
COMMITTEE ON ZONING, LANDMARKS AND BUILDING STANDARDS

COUNCIL ORDER

RE: Approval of sign over 100 square feet in area or over 24 feet above grade

ORDERED, that the City Council hereby approves the following sign application submitted by:

Applicant\*: S Loop Chicago Development II, LLC (NEMA)

(\* The Applicant is the owner of the real property or the business tenant of the real property. Do not list the sign contractor, sign erector, sign company or advertising entity in the above space.)

This Order approves the following sign in accordance with Municipal Code of Chicago Section 13-20-680:

Address of Sign: 1200 S. Indiana Chicago, IL 60605

Zoning District: PD499

DOB Sign Permit Application #: pending

Sign Details:

1. On-premise  OR Off-premise

2. Static sign  OR Dynamic-image display sign

3. Number of sign faces 2

4. Projecting over the public way N (Yes or No) If yes, Public Way Use #: \_\_\_\_\_

5. Dimensions: Length 3 feet 0 inches Height 12 feet 0 inches

Total square feet in area: 36 feet 0 inches

6. Height above grade: 29 feet 6 inches

7. Elevation (side of building or lot where the sign will be erected): West (Roosevelt)

8. Name of Sign Contractor/Erector: H.M. Witt & Co.

To be legal, such sign shall comply with all provisions of Title 17 of the Chicago Municipal Code ("Zoning Ordinance") and all other provisions of the Municipal Code governing the permitting, construction and maintenance and removal of signs and sign structures. Failure of the applicant and the applicant's successors to comply shall be grounds for invalidation or revocation of the sign permit.

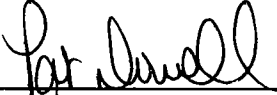
  
Alderman

3  
Ward

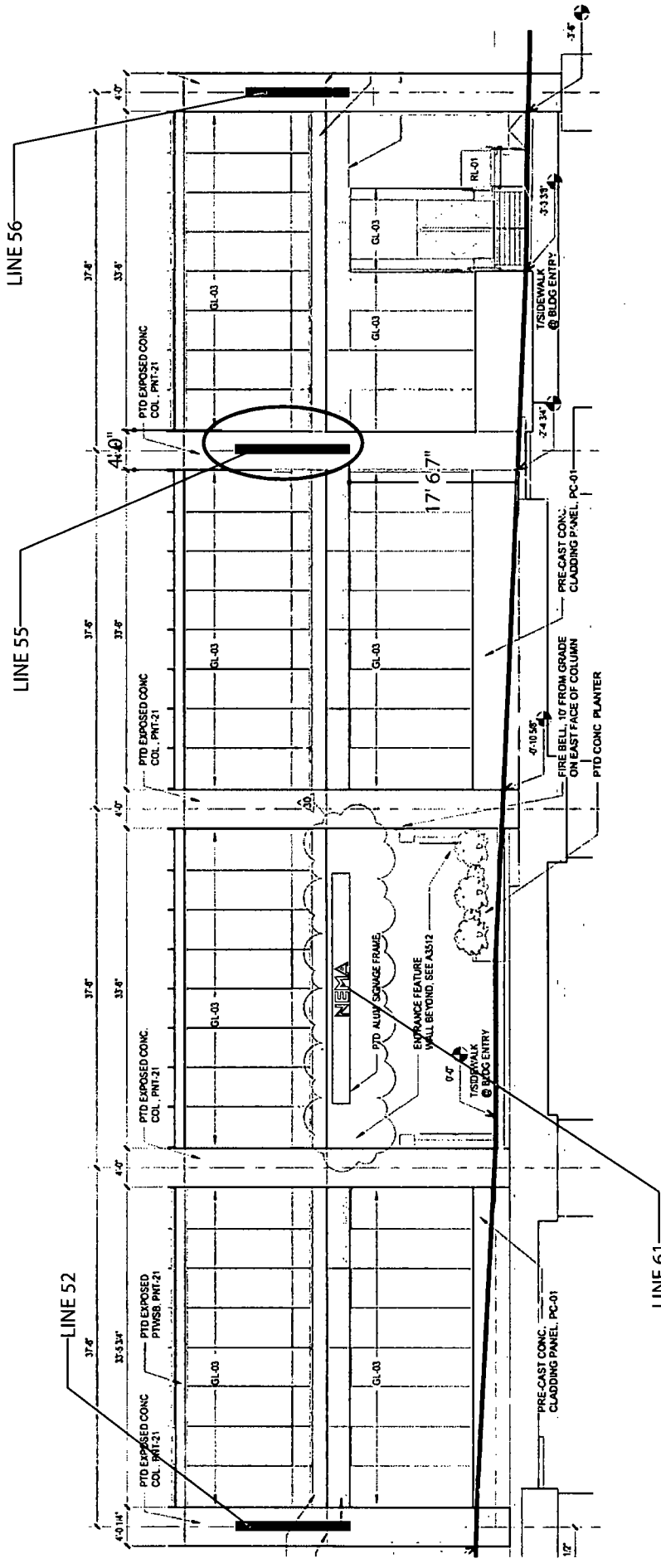

**PARTIAL BUILDING ELEVATION - BUILDING ENTRANCE ALONG E. ROOSEVELT RD.**

**SCALE: 1/16" = 1' 0"**

Print 6452TM-3	Date 10/12/18	ES# ES-2491-3	Line 55	SP	BG	Sign Type	Blade Sign
<b>CLIENT APPROVAL</b>		Title	Nema			Location	As illustrated
		City/State	Chicago, IL			Size	12' 0" x 3' 0" (36 sqft)
		Customer	Nema			Description	Alum. blade sign with channel letters
		Int. Note					
<b>AUTHORIZED SIGNATURE</b>		DATE					
<b>1 of 3</b>	This drawing contains original elements created by Lauretano Sign Group, Inc. and is subject to all applicable copyright laws. This drawing may not be used in any way until full payment is received by Lauretano Sign Group, Inc. It is intended for review and approval purposes only, and is not to be reproduced, copied, transmitted by electronic media, or exhibited in any fashion to anyone outside your organization without the expressed written consent of Lauretano Sign Group, Inc.						

**LAURETANO**  
SIGN GROUP

1 Tremco Drive, Terryville, CT 06786  
phone: 860.582.0233 fax: 860.583.0949  
signs@lauretano.com www.lauretano.com

Scale: 3/8" = 1' 0"

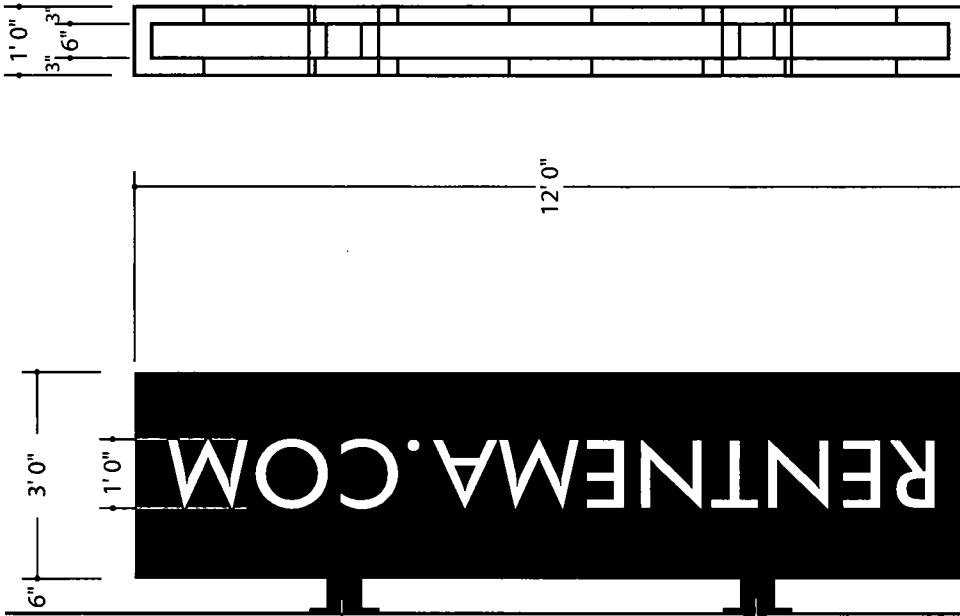

- POWER SUPPLY IN TRANSFORMER BOX
- WALL BUSTER OR EQUIVALENT: PLTC CABLE, SEAL PASS-THRU w/ SILICONE
- J-BOX w/ PRIMARY ELECTRICAL (BY OTHERS)

- LOCKABLE PRIMARY POWER DISCONNECT SWITCH (BY OTHERS) INSIDE THE BUILDING

Volt: 120 - Power is based off 120 volt. If signs use anything other than 120 volt, then a difference in price will apply or a step down transformer will need to be used.

**MATERIALS / COLORS**

- Steel angle frame
- .080" aluminum skin
- White day / white night channel letters, 3" deep
- 6" square support tubes and 12" square baseplates
- Weld support tubes to steel angle frame so light is not obstructed

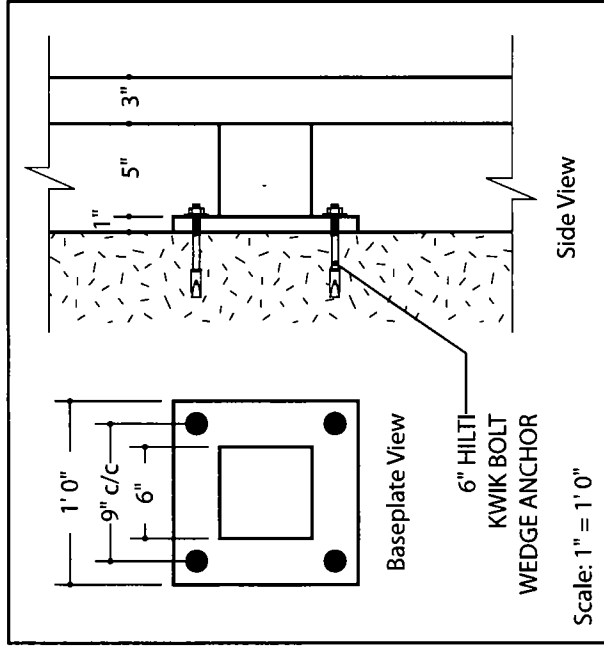

Note: For preliminary design purposes only. Accurate field survey and dimension verification required before beginning construction.

<b>PROCEED TO PRODUCTION</b>	Print	6452TM-3	Date	10/12/18	Installation Method	ENGINEERING REQUIRED
	ES#	ES-2491-3	Line	55		
AUTHORIZED SIGNATURE	6 = Critical Dimension for Internal Quality Control		UL FILE NO.	E70436	Amps	TBD
DATE			Volts	120		

**2 of 3** This drawing contains original elements created by Lauretano Sign Group, Inc. and is subject to all applicable copyright laws. This drawing may not be used in any way until full payment is received by Lauretano Sign Group, Inc. It is intended for review and approval purposes only, and is not to be reproduced, copied, transmitted by electronic media, or exhibited in any fashion without the expressed written consent of Lauretano Sign Group, Inc.

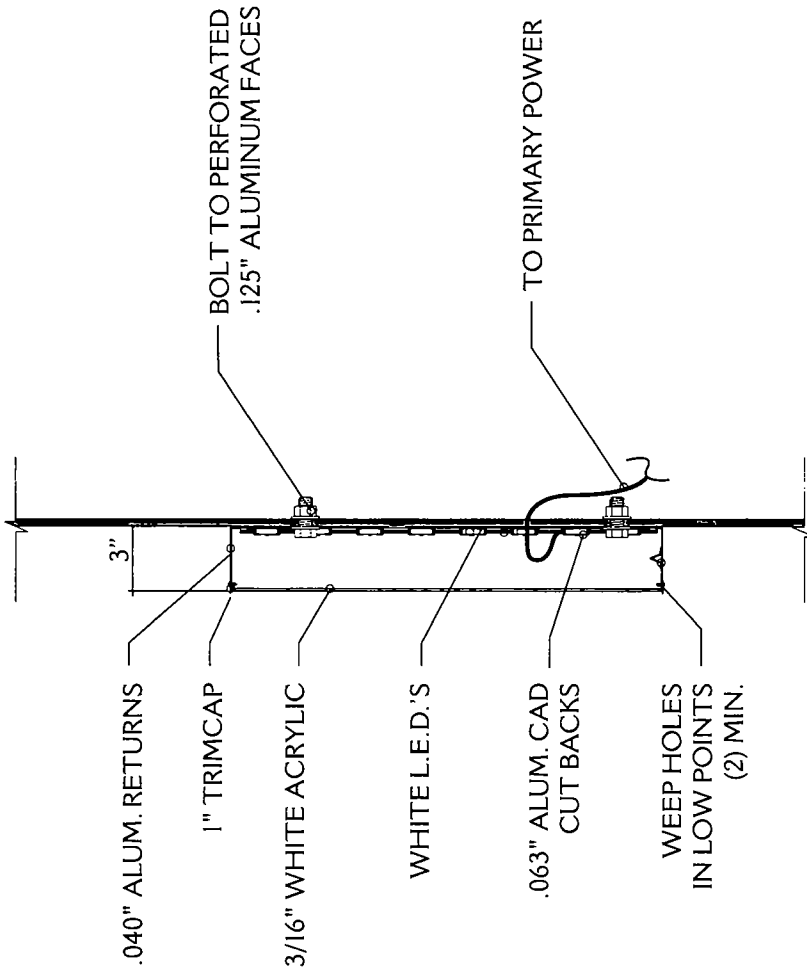

Typical Channel Letter Construction and Mounting Detail  
NOT TO SCALE

<b>PROCEED TO PRODUCTION</b>	Print 6452TM-3	Date 10/12/18
	ES# ES-2491-3	Line 55
AUTHORIZED SIGNATURE	UL FILE NO. E70436	
DATE		
<b>3 of 3</b>	<small>This drawing contains original elements created by Lauretano Sign Group, Inc. and is subject to all applicable copyright laws. This drawing may not be used in any way until full payment is received by Lauretano Sign Group, Inc. It is intended for review and approval purposes only, and is not to be reproduced, copied, transmitted by electronic media, or exhibited in any fashion to anyone outside your organization without the expressed written consent of Lauretano Sign Group, Inc.</small>	

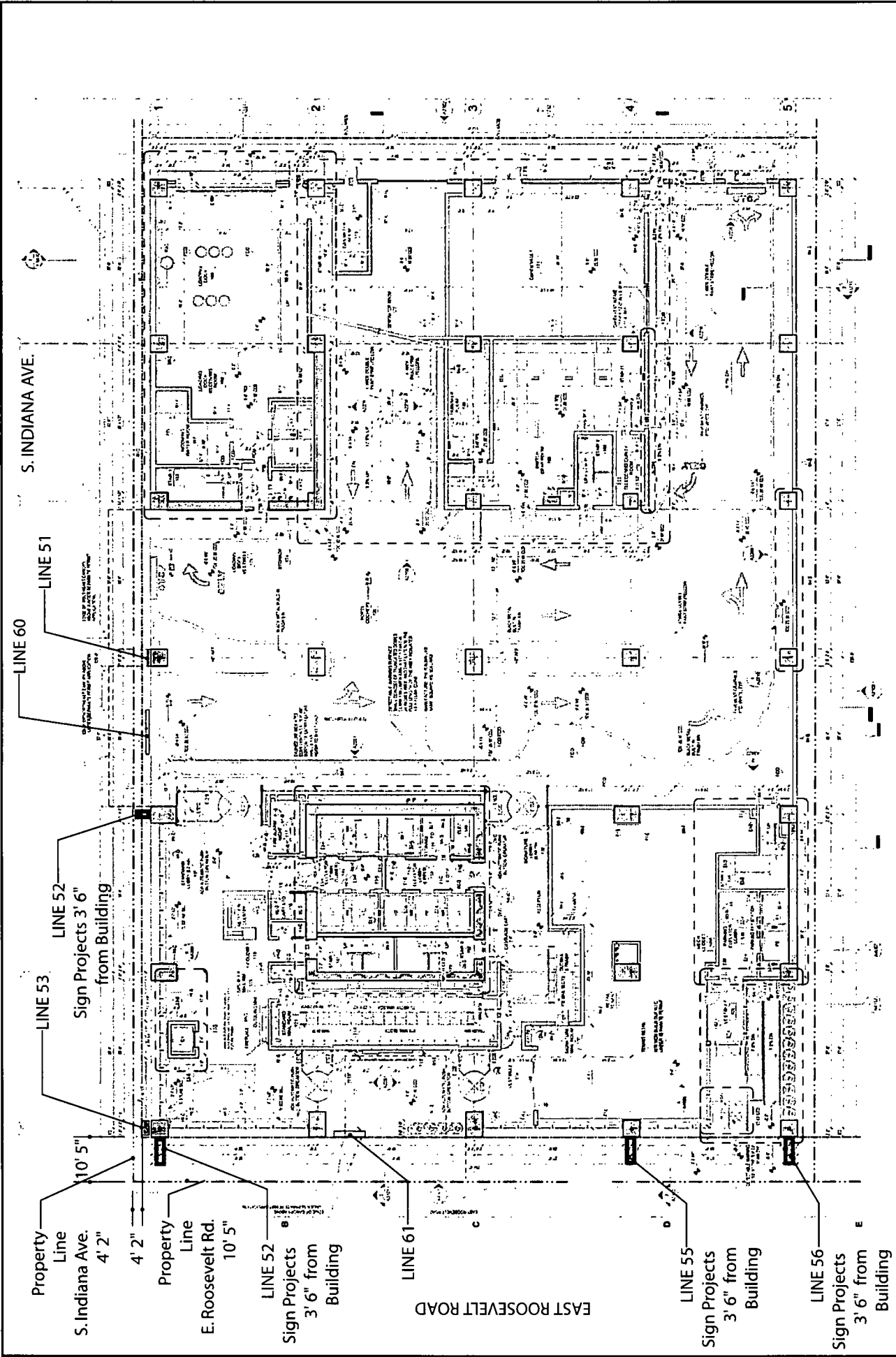

Print 6457TM-3	Date 10/11/18	ES# ES-2491-3	SP	BG	SITE PLAN
<b>CLIENT APPROVAL</b>		Title Nema	NOT TO SCALE		
		City/State Chicago, IL			
		Customer Nema			
		Int. Note			
<b>AUTHORIZED SIGNATURE</b>		<b>DATE</b>			
<b>1 of 1</b>	This drawing contains original elements created by Lauretano Sign Group, Inc. and is subject to all applicable copyright laws. This drawing may not be used in any way until full payment is received by Lauretano Sign Group, Inc. It is intended for review and approval purposes only, and is not to be reproduced, copied, transmitted by electronic media, or exhibited in any fashion to anyone outside your organization without the expressed written consent of Lauretano Sign Group, Inc.				

**LAURETANO**  
SIGN GROUP

1 Tremco Drive, Terryville, CT 06786  
phone: 860.582.0233 fax: 860.583.0949  
signs@lauretano.com www.lauretano.com