



City of Chicago



Or2013-216

Office of the City Clerk

Document Tracking Sheet

Meeting Date:	5/8/2013
Sponsor(s):	Arena, John (45)
Type:	Order
Title:	Issuance of permits for sign(s)/signboard(s) at 5366 N Northwest Hwy
Committee(s) Assignment:	Committee on Zoning, Landmarks and Building Standards

Committee on Buildings

(signs-sign "Extra Space Storage-elevation facing NW Hwy)

ORDERED, that the Commissioner of Buildings is hereby directed to issue a sign permit to: (Contractor's NAME & ADDRESS)

South Water Signs, LLC
934 North Church Road
Elmhurst, IL 60126

For the erection of a sign/signboard over 24 feet in height and/or over 100 square feet (in area of one face) at: (Business NAME & ADDRESS)

Extra Space Storage
5366 N. Northwest Hwy
Chicago, IL 60630

Dimensions: length	53'-2"	height	5'-0"
height above grade/roof to top of sign			24'-0"
TOTAL SQUARE FOOT AREA			261 sf

Such sign(s) shall comply with all applicable provisions of TITLE 17 of the Chicago Zoning Ordinance and all other applicable provisions of the Municipal Code of the City of Chicago governing the construction and maintenance of outdoor signs, signboards and structures.

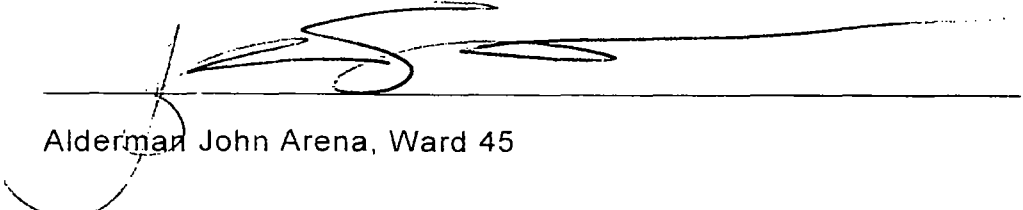
Alderman John Arena, Ward 45

ELEVATION 3

SCOPE OF WORK:
 SCOPE OF WORK:
 REMOVE EXISTING FCO LETTERS
 PATCH & PAINT FASCIA
 MANUFACTURE & INSTALL NEW FCO LETTERS



PROPOSED

SQUARE FEET CALCULATIONS

Existing	Proposed
240	261

EXISTING

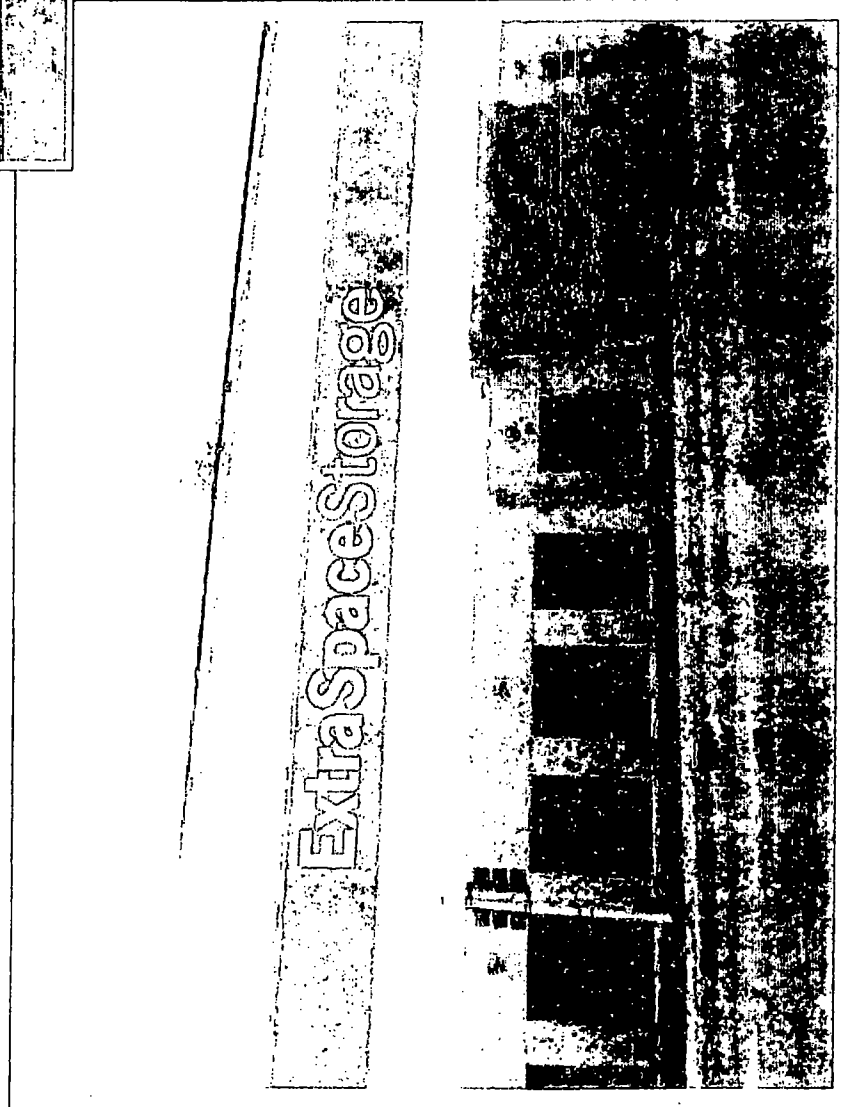
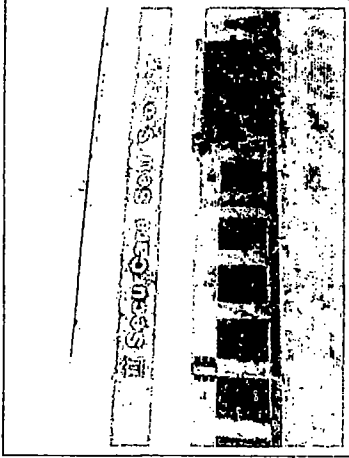

THIS DESIGN AND ENGINEERING IS SUBMITTED AS OUR PROPOSAL, AND THE RIGHT TO USE OR EXHIBIT IN ANY FORM, IS NOT AUTHORISED WITHOUT WRITTEN PERMISSION BY US OR CIMA.



Houston
Dallas

Houston Corporate Office
 5225 Katy Freeway, Suite 350
 Houston, Texas 77007
 713-977-7900
 Fax 713-977-7903

Dallas Regional Office
 2220 San Jacinto Blvd.
 Suite 305
 Denton, Texas 76205
 940-380-9153
 FAX: 940-380-9395



SIGN ELEVATION
EXHIBIT

Address: #8385
 5366 N
 Northwest HWY
 Chicago,
 City: IL 60630
 State:
 Account Rep: B.OSBORN
 Sales Rep: M.J.DENARDO

APPROVALS
 CLIENT
 DESIGN
 PROD.

Designer: Peter Cardinal
 Design No. Ust162732 R4

DATE 1-17-13

Rev. Date: 2-14-13

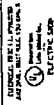

4:9

The purchaser agrees to hold the SIGN 3 logo and any other marks for which SIGN 3 is the owner in full copyright and trademark. SIGN 3 is the owner of the SIGN 3 logo and any other marks for which SIGN 3 is the owner in full copyright and trademark. SIGN 3 is the owner of the SIGN 3 logo and any other marks for which SIGN 3 is the owner in full copyright and trademark.

FCO LETTER SET HORIZONTAL



A B SQUARE FEET

5'-0" 53'-2" 261.00

Extra Spaces Storage®



Houston Dallas

Houston Corporate Office
5725 Katy Freeway Suite 350
Houston, Texas 77007
713-977-7900
Fax 713-977-7903

Dallas Regional Office
2220 San Jacinto Blvd.
Suite 365
Denton, Texas 76205
940-380-9153
FAX: 940-380-9395



SIGN ELEVATION EXHIBIT

Address: #8385
5366 N
Northwest HWY
Chicago,
IL 60630
Account Rep: B. OSBORN
Sales Rep: M. DENARDO

APPROVALS
CLIENT _____
DESIGN _____
PROD. _____
Designer: Peter Cardinal

Design No. US162732 RA
DATE 1-17-13
Rev. Date: 2-14-13

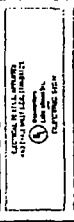

5:9
This drawing was prepared by SIGN-A-RAMA and is not to be used for any other purpose without the written permission of SIGN-A-RAMA. Any reproduction or use of this drawing without the written permission of SIGN-A-RAMA is strictly prohibited.

THIS DESIGN AND ENGINEERING IS SUBMITTED AS OUR PROPOSAL, AND THE RIGHT TO USE OR EXHIBIT IN ANY FORM, IS NOT AUTHORIZED WITHOUT WRITTEN PERMISSION BY US SIGNS

SPECIFICATIONS SIDESECTION VIEW

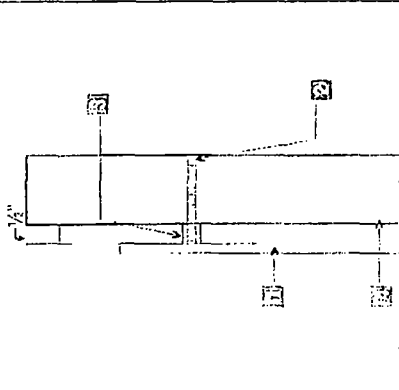

- 1 3/8" F.C.O. PLEX
- 2 ALL-THREAD TYPE MTG. STUD
- 3 SPACER
- 4 EXISTING WALL

light colored letters on a dark wall surface
dark colored letter on a light wall surface
for maximum contrast

COLOR SCHEDULE

TAN	PMS #467C	#2500-05 CALON	BLACK	PMS B-LACK	#2500-C22 CALON
BLUE	PMS #7463C	#2500-036 CALON	WHITE		
GREEN	PMS #349C	#2500-3425 CALON			



Houston
Dallas

Houston Corporate Office
5225 Katy Freeway, Suite 350
Houston, Texas 77007
713-977-7900
Fax 713-977-7903

Dallas Regional Office
7720 San Jacinto Blvd.
Suite 365
Denton, Texas 76205
940-380-9153
FAX: 940-380-9395

SIGN ELEVATION



Address: #8385
5366 N.
Northwest HWY
Chicago,
IL 60630
Account Rep: **B. OSBORN**
Sales Rep: **W.J. DeNARDO**

APPROVALS
CLIENT _____
DESIGN _____
PROD. _____

Designer: Peter Cardinal

Design No. Ust162732 R4

DATE 1-17-13

Rev. Date: 2-14-13



1:9

The purchaser agrees to hold the author responsible for any errors or omissions in this drawing. The author shall not be held responsible for any errors or omissions in this drawing. The author shall not be held responsible for any errors or omissions in this drawing. The author shall not be held responsible for any errors or omissions in this drawing.

THIS DESIGN AND ENGINEERING IS SUBMITTED AS OUR PROPOSAL, AND THE RIGHT TO USE OR EXHIBIT IN ANY FORM, IS NOT AUTHORIZED WITHOUT WRITTEN PERMISSION BY US SIGNS

SITE

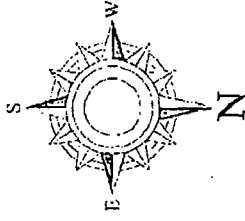

SIGN 5
SIGN 4
SIGN 2
SIGN 17
SIGN 3

