



# City of Chicago



Or2021-343

Office of the City Clerk

## Document Tracking Sheet

<b>Meeting Date:</b>	11/17/2021
<b>Sponsor(s):</b>	Burke (14)
<b>Type:</b>	Order
<b>Title:</b>	Issuance of permits for sign(s)/signboard(s) at 5559 S Kedzie Ave - north elevation
<b>Committee(s) Assignment:</b>	Committee on Zoning, Landmarks and Building Standards

CITY COUNCIL  
COMMITTEE ON ZONING, LANDMARKS AND BUILDING STANDARDS

COUNCIL ORDER

RE: Approval of sign over 100 square feet in area or over 24 feet above grade

ORDERED, that the City Council hereby approves the following sign application submitted by:

Applicant\*: Fitness International, Inc dba Esporta Fitness

(\* The Applicant is the owner of the real property or the business tenant of the real property. Do not list the sign contractor, sign erector, sign company or advertising entity in the above space.)

This Order approves the following sign in accordance with Municipal Code of Chicago Section 13-20-680:

Address of Sign: 5559 S Kedzie Ave Chicago, IL 60629

Zoning District: B3-2

DOB Sign Permit Application #: 100948351

Sign Details:

1. On-premise:  OR Off-premise:
2. Static sign  OR Dynamic-image display sign
3. Number of sign faces 1
4. Projecting over the public way No (Yes or No) If yes, Public Way Use #: \_\_\_\_\_
5. Dimensions: Length 28 feet 8 inches Height 7 feet 5 inches  
Total square feet in area: 213
6. Height above grade: 28 feet 5 inches **To top of sign or sign structure**
7. Elevation (side of building or lot where the sign will be erected): North
8. Name of Sign Contractor/Erector: South Water Signs c/o Frank Lambert

To be legal, such sign shall comply with all provisions of Title 17 of the Chicago Municipal Code ("Zoning Ordinance") and all other provisions of the Municipal Code governing the permitting, construction and maintenance and removal of signs and sign structures. Failure of the applicant and the applicant's successors to comply shall be grounds for invalidation or revocation of the sign permit.

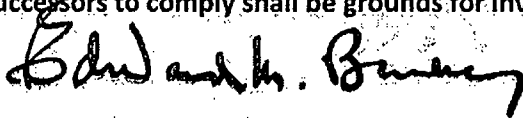

Alderman

14

Ward

Existing Sign SQFT

149.5 SQ FT

Third ID Sign



Existing Sign

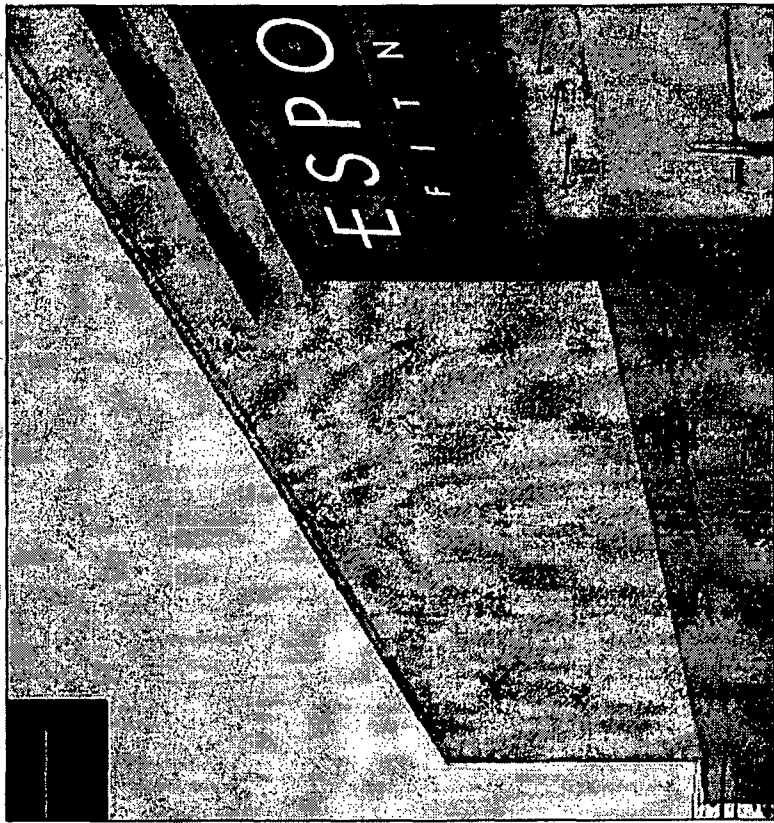

Proposed Sign

